In Two Parts, Complete--24 Pages.

Part I—Telegraph-News Sheet—12 Pages

The Los Angeles Times

Twenty-Eighth Year.

MAXIMUM TEMPERATURES: LOS ANGELES, 98; Boston, 72; New York, 79; Buffalo, 82; Pittsburgh, 86; Cincinnati, 78; Chicago, 78; Kansas City, 78; St. Paul, 84; Indianapolis, 86.

PER ANNUM, $9.00 | Per Month, 75 Cents, or 2 1-2 Cents a Copy.

TUESDAY MORNING, JUNE 1, 1909.

On All News Stands, Trains and Streets. | 5 CENTS.

THE WEATHER.
BRIEF REPORT.

FORECAST—For Los Angeles and vicinity: Fair, continued warm; light north winds. For San Francisco and vicinity: Fair, cooler, with fog in morning and at night; light south wind, changing to brisk west.

Sunrise, 4:42; sunset, 6:59; moon rises 3:51 a.m., Wednesday.

YESTERDAY—Maximum temperature, 98 deg.; minimum, 69 deg. Wind, 5 a.m., northeast; velocity, 12 miles; 5 p.m., west; velocity, 7 miles. At midnight the temperature was 72 deg.; clear.

TODAY—At 2 a.m., the temperature was 69 deg.; clear.

[The complete weather report, including comparative temperatures, will be found on page 8, part I.]

The Times

INDEX TO PARTS AND PAGES.

Part I.
1. Big Fire at Port Costa. Memorial Day in Nation. Senate Puts Up Lemon Duty.
2. Pith of Middle West News.
3. News of Pacific Slope States.
4. Washington News and Notes.
12. City in Brief: Vital Record.

Part II.
1. Honors to Soldier Dead. Road Making Record Broken. Picnic Party Over Cliff.
2. Coming of French Ambassador.
4. The Editorial Page. Pen Points.
5. Music and Dramatic Column.
6. The Political Watch Tower.
7. Events in Los Angeles Society.
8. Mining and Oil Interests.
9. Joy at Shriners' Celebration.
10. Los Angeles County News.
11. "South of the Tehachepi."
12. Rejuvenated Mason Operahouse.

POINTS OF THE NEWS
IN TODAY'S ISSUE.

The City.

Los Angeles man and woman fall ninety feet over cliff on Sturtevant trail to Mount Wilson, sustaining serious injuries, and rescue party finds corpse of unidentified man, dead perhaps two weeks, near them.

Highway Commission rushing its work, having specifications and final surveys complete for 115 miles of good roads, and three important sections to be submitted to Board of Supervisors this morning.

Notable memorial exercises held in Los Angeles and vicinity, and more graves decorated in the cemetery at the Soldiers' Home than there are living veterans in the institution.

Four thousand spectators thrilled at Ascot Park six-hour automobile race when two cars crash through the fence, injuring a driver and mechanic, one of whom will never race again.

M. Jusserand, French Ambassador to Washington, and his wife, due here this afternoon, and an all-day program for the diplomats' public reception promises to be notable.

Members of Al Malaikah Temple give public performance prior to departure for St. Louis.

Deputy Sheriff makes early-morning hunt for murderer of Anna Polters, following trail of man who was near scene of crime with mysterious sack; clew fails.

Ignorant young Kansas farmer and his child sister-in-law arrested here, the former charged with abduction, and accused of having deserted a wife and six children.

Southern California.

Pouring of kerosene oil on fire results in death of woman at Pasadena, destruction of family residence and nervous collapse of girl who made desperate attempts to save mother's life.

Angelenos reach San Pedro from San Blas with rich and rare spoils obtained in three months' hunting trip.

Soft-hearted police captain of Long Beach suspended; three men overcome in breakers rescued by life-guards.

In presence of four companions Santa Ana girl falls into ditch, is sucked into pipe line and taken out dead eighty rods below by playmate.

Young man dies of heart failure while bathing in surf at Redondo.

While visiting Soldiers' Home Sawtelle man falls unconscious and dies within two hours.

Pacific Slope.

New Washington marriage law blow to Japanese "proxy" brides. Steamship lines will lose big passenger business from Japan as result.

Million-dollar fire at Port Costa destroys big docks and many tons of grain.

Artisanas accused of murder, for whom reward was offered, ride into Flagstaff and surrender.

Portland's leading theater, the Heilig, is condemned as a fire trap.

Seattle girl awarded verdict of $3200 in breach of promise suit against man who broke engagement.

Klamath Falls aroused to necessity of securing public park by capitalists who are following Harriman in purchase of private estates.

Washington woman, driving automobile, throws on full speed at curve and causes wreck injuring herself and husband.

Bishop Stringer of the Episcopal Church will make 4000-mile journey to remote missions of Northwest.

Pearl necklace belonging to Walla Walla woman found on chair rung in ice cream parlor.

General Eastern.

Harriman on eve of going abroad warns country against reckless speculation and lays recent panic to Landis.

Evidence of perjury in defense of "Skinny" Madden and associates to be laid before Chicago grand jury.

Non-union men are put on Philadelphia street cars, and Mayor says he will guarantee running.

Robert Todd Lincoln collapses, overcome by heat at unveiling of statue to his father, Abraham Lincoln.

Woman gets from breast needle that entered her foot many years ago.

Polish-Americans gather from many States to pay tribute to Modjeska at bier in Chicago church.

Protection of natural resources is keynote of letter from President Taft to Chicagoan.

Washington.

Duty on lemons increased by Senate to one and one-half cents a pound, Senator Flint leading able fight.

Senate fixes many rates on agricultural products, making some reductions.

Foreign.

Count Zeppelin's airship comes to grief after breaking all records for flight, by striking limb of a tree and demolishing prow of big air-craft.

Former Vice-President Fairbanks and Mrs. Fairbanks are entertained by Emperor and Empress of Japan, and Emperor gives message of friendship to America, by distinguished guest.

CHRISTIANS MASSACRED.

LONDON, May 31.—A dispatch from Teheran reports that the Turkish regulars have occupied Persian territory at Sajulak, on the frontier. The dispatch further states that many Christians have been massacred at Miandoab, where the Armenians are applying for protection.

DEFIANT FLAMES.

BIG DOCKS BURNED.

Million-Dollar Fire at Port Costa.

Nine Hundred Tons of Grain Destroyed at Great Shipping Point.

Intense Heat Warps Tracks of Southern Pacific and Stops Trains.

Oil Tanks in Danger—Origin of Threatening Blaze Is in Doubt.

[ASSOCIATED PRESS NIGHT REPORT.]

SAN FRANCISCO, May 31.—Two thousand feet of the Nevada grain docks located at Port Costa on the bay, thirty miles from San Francisco, where for twenty-five years all the grain from California for foreign ports has been loaded, were destroyed by fire this evening. The loss is estimated at more than $1,000,000.

Besides the docks, 900 tons of grain, 100 tons of hops, several cars laden with wheat and lumber, and the "grader," the large structure where the grain was graded for shipment, were burned.

The origin of the fire is unknown. The first alarm was given about 5 o'clock and within forty-five minutes the two immense docks, a large warehouse, the big "grader" and the dock and warehouse offices were a mass of flames, while great clouds of black smoke rolled over Carquinez Straits. An ineffectual effort was made by the steamer Apache, playing five streams on the fire, to prevent the spreading of the flames before they had communicated to the second dock.

Every engine in the railroad yards was soon scurrying back and forth, hauling cars out of the path of the fire. All but five, loaded with grain and lumber, were saved. For a time the big plant of the Associated Pipe Line Company, with thousands of gallons of oil stored in its tanks, was in imminent danger, and only the most strenuous efforts saved it.

So intense became the heat that the rails of the Southern Pacific Company's main line, which runs close to the docks at this point, were twisted and warped and five passenger trains, including the Owl, the Fresno local and Los Angeles passenger, were held for several hours before they could pass.

The docks were owned by the Nevada Warehouse and Dock Company of San Francisco, and were built in 1884. For a quarter of a century ships have loaded millions of bushels of California wheat and other grain there for the marts of the world.

UNEMPLOYED ON PARADE.

Ranks of Marchers in New York City Fall Much Short of Promises.

[BY DIRECT WIRE TO THE TIMES.]

NEW YORK, May 31.—[Exclusive Dispatch.] One of the unique features of today's celebration was the parade of the unemployed through the lower section of the city in the afternoon.

While one of the banners—which were the most interesting part of the parade—announced that there were 200,000 unemployed in this city, the fact remains that only seventy-five were willing to put themselves on exhibition.

J. Eads How, self-styled "millionaire hobo," who organized the parade, admitted that the line-up indicated a "discrepancy."

Mrs. Russell Sage,
widow of noted financier, who had yesterday narrow escape from a fractious workhorse.

CLOSE CALL.

MRS. SAGE HAS NARROW ESCAPE.

WIDOW OF FINANCIER IS SAVED FROM RUNAWAY.

Work Horse Frightened by Blue Ribbon Just Won Dashes Across Plaza Directly Toward Noted Woman—Banker Speyer and Capt. Boettler Stop Him.

[BY DIRECT WIRE TO THE TIMES.]

NEW YORK, May 31.—[Exclusive Dispatch.] Mrs. Russell Sage narrowly escaped serious injury in a runaway accident during the presentation of prizes to the winning horses after the parade of work horses on Fifth avenue today.

Mrs. Sage is keenly interested in the movement to encourage kindly treatment of work horses, and was one of those who made the annual parade and competition possible, and always attends the parades when she is well enough to be out.

Mrs. Sage was passing along the Worth Monument Plaza, at the entrance to the grand stand at Fifth avenue, when a big horse hitched to a wagon of the Mutual Milk and Cream Company grew nervous, because he didn't like the blue ribbon the judges were fastening to his headstall. He rose on his hind legs and twisted around, and then with the wagon careening behind the team, started across the plaza at a full run, heading directly for Mrs. Sage.

James Speyer, the banker, and Capt. Boettler started for the runaway. Boettler reached the frightened horse first and forced it to sheer away from the grand stand and then stopped it.

GIVES MONEY TO BELLBOY.

New Yorker Takes Youth to Hawaii and Commits Suicide Because of Ill-Health.

[ASSOCIATED PRESS NIGHT REPORT.]

HONOLULU, May 31.—P. N. Bliss of Danbury, Ct., a nephew of S. H. Nichols, the New Yorker who committed suicide at his hotel today because of ill health, has cabled directions that the body be cremated and the ashes shipped to Danbury.

Nichols arrived in Honolulu April 20, accompanied by a bellboy from New Orleans to whom he had taken a fancy while in that city. He secured quarters at the Royal Hawaiian Hotel. Just before he took his own life he gave the boy two checks, one for $500 and one for $4000, saying that in case of his death he wanted the lad to be taken care of. Nichols, who was 74 years of age, had been troubled with insomnia and his suicide is attributed to his nervous condition and lack of sleep.

HARD LUCK.

ZEPPELIN'S FLIGHT ENDS IN DISASTER.

[ASSOCIATED PRESS NIGHT REPORT.]

GOEPPINGEN, May 31.—After covering a distance of about 850 miles in thirty-seven hours, Count Zeppelin's airship on its return this afternoon from Bitterfeld to Friederichshafen came to grief in an open field near here today.

In maneuvering for a landing the airship came in contact with a tree. The damage to the ship is much more serious than at first believed. A cursory examination directly after the accident showed that the envelope had been torn, and it was thought that the injury could be repaired and that the vessel would proceed tonight. A more careful examination, however, disclosed that the prow was broken and that considerable time must elapse before the journey can be continued.

The position of the craft tonight was considered extremely unfavorable, the ground being very hilly. The bow rested on the ground at the stern about sixty-five feet in the air. A strong breeze sprang up toward evening, causing no little anxiety for the safety of the airship, which would be wrecked if a storm came up during the night. After considerable labor and with the assistance of some of those who had gathered at the scene of the accident, Count Zeppelin was able to shift the position of his airship a little and thus give better protection from the wind.

That the collision was heavy is indicated by the broken and bent strips of aluminum lying about the ground and the half-split branches dangling from the trunk of the tree.

Enormous crowds soon assembled, and it became almost impossible for vehicles to pass along the public highways.

When the accident occurred, Count Zeppelin was landing for the purpose of replenishing his supply of benzine, which was nearly exhausted. The motors already had stopped and the airship was nearing the ground on a meadow when a sudden strong puff of wind drove the prow out of its course and against a pear tree. It struck with a crash, smashing the prow almost up to the front of the gondola and crushing the aluminum stays into a shapeless mass, which became inextricably enmeshed in the branches. Nearly 100 feet of the envelope and frame were destroyed.

Count Zeppelin immediately came to Goeppingen in an automobile and telegraphed to Friederichshafen for workmen to make repairs. After resting for several hours at a hotel, he returned in the evening to the scene of the accident, proceeding thence by automobile to Friederichshafen. He will return here tomorrow morning.

Permanent repairs will require six weeks in order to get the ship to Manzell. A new prow, much shorter than the original, will be constructed without the vertical steering planes. No one was injured in the accident, but it greatly depressed Count Zeppelin.

MEMORIAL DAY.

LINCOLN FAINTS.

Son of Martyr in Collapse.

Overcome by Heat at Ceremonies in Honor of Father's Memory.

Complained of Numbness; Recovers After Reaching His Car.

Is Weak and Exhausted; Col. Watterson Helps Him from Stand.

[BY DIRECT WIRE TO THE TIMES.]

LOUISVILLE (Ky.) May 31.—[Exclusive Dispatch.] Robert Todd Lincoln, president of the Pullman company, was overcome by the heat at the close of the ceremonies attendant upon the unveiling of the statue of his father at Hodgenville this afternoon.

He collapsed on the speaker's stand, and it was necessary to help him to a carriage. He had traveled from Chicago to be present at the services, and had planned to make his first visit to the Lincoln Farm, the birthplace of his father. Just as the carriages were lined to convey Mr. Lincoln to the farm, two miles distant, he complained of feeling weak and distressed.

He sank back in his chair, and Henry Watterson, editor of the Courier-Journal, who had just finished delivering an oration on President Lincoln, caught Mr. Lincoln and assisted him from the platform. Mr. Lincoln was hurried to his private car, three squares distant.

He complained that his entire left side felt numb, and he feared paralysis. After three hours' rest and quiet in the car, Mr. Lincoln seemed to be himself again, although he was extremely weak and exhausted. The homeward journey was then begun. By the time Louisville was reached, Mr. Lincoln was greatly improved.

Mr. Lincoln has never seen the little farm in Larue county, the birthplace of Abraham Lincoln. It was necessary for him to forego walking over it and drinking out of the spring, although he was within half an hour's ride. Mr. Lincoln expressed the keenest disappointment because of his inability to journey out to the farm.

Mr. Lincoln is due to arrive in Chicago tomorrow morning. Few in the large crowd that had gathered from the countryside and Louisville realized that anything untoward had occurred.

PRESIDENT TAFT AT GETTYSBURG.

[ASSOCIATED PRESS NIGHT REPORT.]

GETTYSBURG (Pa.) May 31.—This was the day of tardy honor to the "regular" at Gettysburg. An imposing shaft of granite, erected by Congress to the memory of those of the regular army who fell in the three days' battle, was unveiled by the President's daughter, Miss Helen H. Taft, while the President paid tribute to officers and men of the United States army, past and present.

The President placed himself squarely on record as opposed to any reduction in the standing army. He told of the prejudice that often had arisen against the possible agressions of a regular army and a professional soldiery, and of the corresponding difficulty in arousing that love and pride in the army which expresses itself today, and has frequently expressed itself in the past in behalf of the navy. The President asserted that the services of the regular army had never been commemorated adequately by Congress or the nation.

"The profession of arms always has been an honored one," he declared. "All honor to the regular army of the United States. Never in its history has it had a stain upon its escutcheon."

On the way to Gettysburg from Pittsburgh the President's car was sidetracked at York for two hours and during his stay he made a brief address in which he declared again his hope for the early enactment of a

(Continued on Fourth Page.)

WREATH FOR GRANDSIRE.

Little Tot Fears Confederate Will Be Forgotten and Steals Flowers.

[BY DIRECT WIRE TO THE TIMES.]

ST. LOUIS (Mo.) May 31.—[Exclusive Dispatch.] Fearing that her grandfather's grave would escape decoration because he was a Confederate rather than a Union soldier, Mary Clipper, 9 years old, today went to a florist's shop and secured a large box of flowers, representing that she had been sent by another florist.

Tenderly she placed the wreath upon the stone, kissing the flowers and then, returning to the city, went directly to the florist's shop and made confession.

She was arrested and held at the House of Detention.

HEAT OVERCOMES SON OF PRESIDENT LINCOLN.

Robert T. Lincoln.

Distinguished Editor,
orator of the day at unveiling of Lincoln statue, who yesterday assisted Robert Todd Lincoln from speaker's platform.

ROYALTY.

PERSIAN PRINCE COMING WEST.

FIRST REPRESENTATIVE MAN OF NATION TO WED AMERICAN.

Princess Ali-Kuli, Boston Girl, Cannot Live in Husband's Land, So He Turns to This Country—Member of Sassanian Dynasty Boasts of His Wife.

[BY DIRECT WIRE TO THE TIMES.]

CHICAGO, May 31.—[Exclusive Dispatch.] Mirza Ali-Kuli Khan, which means Prince Ali-Kuli, Ph.D., a royal prince of the ancient Sassanian dynasty of Persia, is in Chicago for a two days' stop en route to California.

Princess Ali-Kuli is with her husband. She is an American and before her marriage six years ago was Miss Florence Breed of Boston, well known as a lecturer and author.

The Prince said he was in America now only because his wife was unable to live in Persia.

"American women!" he exclaimed. "Ah! Who in the world does not admire the American woman? And in Persia! They think there I am much more of a man, a much better Prince, because I married an American girl. My wife took ill and the doctor said she must leave Persia. Now, you see, I am the first representative Persian in the history of the nation who ever married any but a Persian woman. The unchangeable laws of the Medes and the Persians? They honored me for changing this law."

The Prince and Princess will leave Chicago tomorrow for Los Angeles and San Francisco and will visit friends there for two months. Then they will return to Washington and Prince Ali-Kuli will stop en route to lecture at Denver, St. Paul and other cities.

AT BIER OF MODJESKA.

Polish Citizens Gather at Temporary Resting Place of Great Actress in Chicago.

[BY DIRECT WIRE TO THE TIMES.]

CHICAGO, May 31.—[Exclusive Dispatch.] Thousands of Polish Americans and other citizens paid their tributes today to the memory of Mme. Helena Modjeska at St. Adelbert's Roman Catholic Cemetery, where her body is resting before being taken to Cracow, Poland, for final burial. Delegations of Polish-speaking people came from Milwaukee, Cleveland, Detroit, Buffalo and from every section of the city to strew flowers on the temporary tomb of the great actress.

Rev. Maximilian Kotecki, pastor of Sts. Peter and Paul Church, headed a group of Polish members of the Knights of Columbus in a visit to the bier. Early mass was celebrated in the cemetery chapel by a priest of the Resurrectionists' congregation, who was delegated to that service by Rev. Francis Gordon.

During the day delegations from the societies of the Polish Roman Catholic Union, Polish National Alliance, Polish Young People's Association, Polish Turners and other organizations visited the tomb which holds the remains.

MEXICAN CONGRESS ADJOURNS.

CITY OF MEXICO, May 31.—The Mexican Congress adjourned today until September. The Congress approved the budget of $37,000,000 for the years 1909-10; adopted an extra expenditure bill of $26,000,000, and passed the mining law in modified form.

SMALL LOOT FOR ROBBERS.

OMAHA (Neb.) May 31.—It was announced by the postoffice authorities that the actual cash obtained by the robbers who held up the Overland Limited on the Union Pacific Railroad ten days ago, amounted to less than $300.

EARTHQUAKE AT PANAMA.

PANAMA, May 31.—A slight earthquake shock was felt here about 3 o'clock this afternoon. At 7 o'clock this evening a much stronger movement occurred. No damage has been reported. The weather is very hot.

CALIFORNIA WINS.

PROTECT LEMONS.

Senate Votes to Add to Tariff.

Rate Increased from One Cent to One and One-Half.

Senator Flint Ably Leads Battle With Root Opposed.

Debate Lasts Two Hours and at Times Becomes Very Acrid.

[BY DIRECT WIRE TO THE TIMES.]

WASHINGTON, May 31.—[Exclusive Dispatch.] California lemons have won tariff protection at the hands of the United States Senate. An increase in the rate of duty from 1 cent a pound to 1½ cents was voted today. The Golden State has once more demonstrated its influence in winning a national fight, in which it was pitted against many large commercial interests of the East.

The committee recommendation was sustained by a vote of 42 to 28. The debate on this item consumed two hours in a session which progressed rapidly with the fixing of other items in the agricultural list.

The Senators came into the chamber this morning with more or less acrid countenances, partly the result of having to meet on a legal holiday, partly in anticipation of the lemon fight which was on the schedule.

Senator Flint led the fight for California lemon growers, as he has done all along through the preliminary skirmishes. In opening his argument, he said:

"Without the competition of California growers on the New York market, the price of lemons will increase, without doubt materially against imported fruit. Only the lemon industry of California will be saved from destruction. Free importation would immediately cause the price of lemons in New York to advance $1 a box, as the price of the foreign supply is kept down only by the competition of the American product."

ROOT OPPOSED.

Senator Root made an impassioned appeal against any increase in the duty on lemons over the Dingley law rate of 1 cent.

Reading from reports made by a representative of the Department of Agriculture as the basis of his assertion, Mr. Root declared:

"In this industry during the last year the lemon growers of California have made an average profit of $3.30 per acre with expenditures amounting to $170. That was under the present tariff.

"I would not eliminate the lemon growers of California or any other American industry, but it is a little too much for them to come here and ask an increase of duty when they are already making over 100 per cent."

Mr. Root, having referred to the California Fruit Growers' Association, Mr. Flint asked if it was not an association of farmers.

"It is not an incorporation of angels, and if it gets control of our market, and you put up a barrier against the foreign lemon, the white-winged farmers of the California Fruit Growers' Association may yield to the temptation to get the highest price that they can for their product."

DEBATE SHARPENS.

As the debate on lemons proceeded the wordy exchanges between Senators became more acrid.

"Does the Senator believe that statement?" asked Mr. Flint, as Mr. Root declared that foreign lemons are laid down in New York at $2.42 a box.

The New York Senator replying that he did believe his own statement, Mr. Flint responded that in that very market the price was down to $1.15 to $1.50 a box, which fact Mr. Root accounted for because the fruit was sold at auction. As Mr. Root pounded on the higher rate on lemons, Senator Cummins left his place, and going over to his colleague, Senator Dolliver, the two advocates of lower rates watched the debaters with evident satisfaction.

Mr. Flint met the statement of profits made by lemon growers by declaring that they have made only 3 per cent. upon their business, and Senator Page expressed his hope that the duty would be made high enough to permit California and Florida to raise all the lemons used in this country.

"If the Senator from New York had been in California in the early days and had seen the barren lands now made fruitful," declared Mr. Perkins, "he would be willing to accord for a California industry the same protection he has championed for a New York industry.

"We only ask," he said, "the difference in wages between this country and abroad."

REPUBLICANS NEGATIVE.

After speeches by Senator Smith of Michigan, supporting, and Senator Burkett opposing the Finance Committee's increase in the rate on lemons to 1½ per pound, the vote was taken. It resulted in sustaining the committee, 42 to 28. Senators Foster of Louisiana and Fletcher of Florida, Democrats voted in the affirmative with the Republicans, and Senators Root, Beveridge, Bristow, Burkett, Crawford, Cummins, Curtis and La Follette, Republicans, with a majority of the Democrats against it.

"BABY" BROWN PLIES OAR.

Wealthiest Child in United States Practicing Under Coach Tom Shay.

[BY DIRECT WIRE TO THE TIMES.]

NEWPORT (R. I.) May 31.—[Exclusive Dispatch.] "Baby" Brown, as John Nicholas Brown, now nearly 9 years old and the wealthiest child of his age in the United States, began his rowing lessons today under the supervision of "Tom" Shay, the famous coach.

The Brown boy has recently given his mother some concern because of his backwardness in development. She was advised that he should be deeper chested and broader shouldered, and she was told that rowing was the best kind of exercise for this sort of development.

Mrs. Brown has accordingly hired Coach Shay to give her son lessons. He was to be seen today, tugging away at the oars of a high-priced skiff, near Harbor Front, the Brown mansion.

Capt. Shay is always near to tell the youth the proper stroke, and also to be handy in case of possible accident. Young Brown is already the possessor of $10,000,000, and when he comes of age he will have $50,000,000.

SMASHES CARS; SAVES BABE.

MEDINA (N. Y.) May 31.—While a west-bound New York Central fast freight was going through Medina at the rate of thirty-five miles an hour tonight, Engineer Flannigan saw a little child sitting between the rails. He threw on the emergency brakes and stopped the train ten feet from the child. Three cars were so badly wrecked by the force of the emergency brakes that they had to be removed before the train could proceed.

LOOK IT OVER.

Look over the bargains in merchandise, offered by Los Angeles merchants and thoroughly catalogued for easy reference, in today's classified advertisement columns in The Times, under "For Sale, Merchandise." All classes of goods for sale at genuine bargain prices are advertised in these merchandise columns. It is the purpose of the merchants, in placing these bargain features in this convenient form before the buying public, to make it possible for every prospective buyer of some particular article to find, without great effort or long delay, the article desired. And it should be remembered, too, that the buyer by using this catalogue in making his purchases is repaid in the saving he is able to make.

Goodyear Rain Coat Co

GOING ABROAD.

HARRIMAN ON PANIC CAUSE.

Recent Depression Due to Landis and Others.

Country Is on Substantial Basis Again.

Employment of Idle Money Is Serious Problem.

[ASSOCIATED PRESS DAY REPORT.]

NEW YORK, May 31.—On the eve of his departure for Europe to visit Paris and Vienna and possibly Austrian health resorts, recommended to him by his physicians, E. H. Harriman today analyzed the conditions which had made possible the panic of 1907, and gave his reasons for believing that whatever dangers had existed for a return of those conditions were now passed.

"The business of the country is on a very substantial basis," said Mr. Harriman, "all that is needed is a realisation on the part of the farmers of the preparations for prosperity which have been so liberally made. There are now more acres under cultivation than ever before in the history of the country, and if we have favorable weather and correspondingly large crops, I look for happy times. There will be a big burst of speculation and rise in the price of everything, but these will quickly grade down from the top to whatever levels the crops will make logical. The time is ripe, however, for a warning as to the proper employment of idle money. We should be careful that this money be not devoted to the development of fake projects, but on the contrary, used in the upbuilding of real undertakings, resting upon solid foundations.

LANDIS TO BLAME.

"There was no necessity for the 1907 panic. That panic was directly caused by the extraordinary Landis decision and the general attitude prevailing at the time against the railroads and the corporations generally. It was a panic of sentiment—a disaster caused by the fear of something that did not happen. It frightened people into withdrawing their money from circulation.

"The next panic will be something more serious because it will be due to shrinkage of business. As far as the mental attitude of the public is concerned, we are on a saner basis today than we were in 1907. If we keep going up, however, and come down it will hurt more after we have gone up three or four stories."

Mr. Harriman dismissed with a shrug the question as to the ultimate action of Congress as regards the tariff.

"I don't think that the tariff legislation will be of much importance."

The working agreement recently entered into between the Northern Pacific, the Great Northern and the Union Pacific was cited by Mr. Harriman as an example of what might be done to save unnecessary investment of capital.

INTEREST GOING DOWN.

A question as to the ultimate reduction of the yield of the invested capital brought the reply that fifty years hence 5 per cent. dividends would be considered as remarkable as 10 per cent. dividends are today.

Mr. Harriman reiterated his conviction that new laws permitting alliances of railways in order to permit better developments were necessary. The hysteria of thought which has been countenanced, existing laws retarding progress and hampered great undertakings had in a great measure disappeared, he felt, and in its place there was a conservative, tolerant, intelligent opinion abroad in the land, that the railroads and corporations were not all enemies of the public good. As for listing securities of the Harriman roads on the Paris bourse and disposing of $100,000,000 of new bonds abroad, nothing was further from his thoughts—he was going abroad for a rest, to take care of his health, and for no other reason.

ON SHIP SUBSIDIES.

On the question of ship subsidies, brought out in connection with the operation of the Harriman line of steamships on the Pacific, Mr. Harriman, while not indorsing the principal of governmental subsidies, expressed the hope that some day his lines would be placed on such a footing as to permit them to compete on equal terms with lines now subsidized.

"I lose $400,000 or $500,000 every year," he said, "simply for the pleasure of flying the Stars and Stripes from those boats. I had a chance to sell them to advantage, but I couldn't bring myself to having them pass under another flag."

Mr. Harriman intends to remain abroad for three months. He will sail for home on the Mauretania on September 4.

LOW RATES TO COAST.

SUMMER REDUCTIONS.

[BY DIRECT WIRE TO THE TIMES.]

CHICAGO, May 31.—[Exclusive Dispatch.] Summer reductions in rates to western points are going into effect. Return tickets from Chicago to California coast cities will be placed on sale tomorrow and Wednesday, from June 24 to July 10, and from July 27 to August 6, for $62.50.

A round-trip fare of $62 from Chicago to Portland, Seattle and other cities in the Northwestern section will be available until September 30. Round-trip rates of $42.50 from Chicago to Helena and Butte, Mont.; $39 from Chicago to Salt Lake City, and $37.40 to Salt Lake City, returning August 5, are placed on sale today, and will be sold again on June 15.

A rate of $30 from Chicago to all the eastern Colorado points and return will be in force from today until September 30.

RECORD SHIPMENT.

STEEL OIL PIPE.

[ASSOCIATED PRESS NIGHT REPORT.]

OGDEN (Utah) May 31.—Harriman steel flat cars and other heavy freight equipment are being assembled at Omaha as fast as possible in order to handle a 14,000-ton shipment of steel oil pipe now en route from Zanesville, O., to points in the San Joaquin Valley for the construction of a great oil tank line to San Francisco Bay. This is one of the heaviest single shipments ever sent over the Harriman lines by one manufacturing establishment and efforts will be made to send the pipe across the continent in record time. To handle the big shipment successfully it will require between four and five hundred cars.

PRINCE SEATTLE PATRON.

TOKIO, May 31.—Prince Fushima, according to official announcement made today, has been appointed patron of the Anglo-Japanese Exhibition. Prince Fushima, who is a member of the Supreme Council of War, was the representative of the Japanese government at the St. Louis Exposition.

BREAKING STRIKE.

NON-UNION MEN ON PHILADELPHIA CARS.

[ASSOCIATED PRESS NIGHT REPORT.]

PHILADELPHIA, May 31.—Non-union men from other cities were put at work today in an effort to break the strike of the motormen and conductors of the street-car lines of this city. Notwithstanding these importations, not a car left any of the barns after 8 o'clock tonight.

Sympathizers of the striking street-car men made demonstrations at the barns where the new men are quartered, and many arrests were made by the police.

Mayor Reyburn said today that he would swear in 10,000 extra policemen if necessary and keep the cars running for the convenience of the public. The public would be accommodated, the Mayor says, if the "city has to take over the transit company's lines and run them itself with the firemen, the police and the extra police."

John Murphy, president of the Central Labor Union, pledged the support of the Central Labor Union to the trolley men.

"If the Rapid Transit Company does not come to time by Thursday," he said, "there will be a general strike declared by Friday. We will parade Broad street on Saturday and show them our strength."

A crowd of strike sympathizers attacked Leslie Snow, a motorman, tonight. Snow drew a revolver and fired five bullets into the crowd, but no one was seriously injured. The police rescued the motorman. The saloons were again closed at 6 o'clock tonight.

UGLY.

STRIKERS SEIZE OVER A TON OF DYNAMITE.

[ASSOCIATED PRESS NIGHT REPORT.]

SISSON, May 31.—Armed with knives and rifles, a party of striking lumbermen at McCloud, fourteen miles east of here, drove the guards away from the powder-house of the McCloud River Lumber Company tonight, and is now in possession of a ton or more of dynamite, according to telephone advices received here tonight.

Shortly after the message was received, communication with McCloud was interrupted and it is not known whether the wire was cut or not. Sheriff Howard of this county is at McCloud with forty or fifty deputies, but 600 armed strikers are opposed to him and have a big supply of dynamite in their possession. An unconfirmed report is in circulation here that the Governor has ordered out the militia.

The message from McCloud stated that the strikers were in an ugly mood and that serious trouble was expected during the night. The guards at the powder-house were forcibly expelled from their posts and every pound of explosive in the town is in the possession of the strikers. They gave no reason for seizing the magazine, but it is feared than an attempt to blow up the buildings of the company will be made.

Two hundred strikers went today to the logging camps in the hills forty miles to the east of McCloud. All carried weapons of some sort, and they forced every man at work in the camps to lay down his tools.

CALL FOR ARBITRATION.

RAILROAD STRIKE STICKS.

[ASSOCIATED PRESS NIGHT REPORT.]

ATLANTA (Ga.) May 31.—Unable to agree upon settlement, the officials of the Georgia Railroad and the Brotherhood of Firemen have invoked arbitration under the Erdman law.

Tonight Commissioner of Labor Neill and Charles M. Knapp of the Interstate Commerce Commission reluctantly gave up the effort to bring the warring factions together.

Commissioner Neill notified both parties to the dispute to select an arbitrator within five days.

Bosses Order Railroad Strike.

BALTIMORE, May 31.—It was announced tonight that President James O'Connell of the International Machinists' Union has sent out a call for a general strike of all the machinists employed in the repair shops of the Baltimore and Ohio Railway system. This action was taken, it is said, because of the refusal of the company to abolish the piece-work system, recently introduced in the Mount Claire shops here.

UP AND DOWN THE VALLEY.

PITH OF NEWS FROM THE MIDDLE WEST.

[BY DIRECT WIRE TO THE TIMES.]

CHICAGO, May 31.—[Exclusive Dispatch.] Today's weather was near perfect until late in the afternoon when a series of showers set in. Thunder showers are predicted for tomorrow. Today's maximum temperature was 75 and the minimum 66 degs. Middle West temperatures at 7 p.m.: Alpena, 60; Bismarck, 70; Cairo, 79; Cheyenne, 46; Cincinnati, 78; Cleveland, 74; Davenport, 70; Denver, 52; Des Moines, 68; Detroit, 70; Devil's Lake, 68; Dodge City, 60; Dubuque, 64; Duluth, 46; Escanaba, 66; Grand Rapids, 68; Green Bay, 60; Helena, 74; Huron, 60; Indianapolis, 66; Kansas City, 78; Marquette, 58; Memphis, 74; Milwaukee, 58 Omaha, 68; St. Louis, 72; St. Paul, 64; Sault St. Marie, 68; Springfield, Ill., 68; Springfield, Mo., 74; Wichita, 74.

DYNAMITE KILLS VETERAN.

[ASSOCIATED PRESS NIGHT REPORT.]

WAPAKONTA (O.) May 31.—By a premature explosion of a cannon, Henry Mahan, aged 74 years, a former soldier, was killed at St. Mary's today while officially opening the Memorial Day observance.

BOY KILLED AT PLAY.

[ASSOCIATED PRESS DAY REPORT.]

CHICAGO, May 31.—Peering through a keyhole, Joseph Megala, 5 years of age, received an injury to his right eye from an umbrella rib in the hands of a playmate on the other side of the door, which caused his death yesterday. The playmate was John Czernca, 11 years of age, who lived in the same house. The children were playing in the hall Saturday afternoon. John ran into a room and closed the door. Joseph "peeped" and the other thrust the rod through as he placed his eye at the keyhole. The eyeball was destroyed and his physicians were unable to save the child's life.

MODERN MIRACLES.

[ASSOCIATED PRESS DAY REPORT.]

GALESBURG (Ill.) May 31.—Taking for his theme the words of Jesus that those who believe in him can do greater works than he, President Fisher in his baccalaureate sermon to the seniors of Lombard College contended that it is possible for Christians to do greater work than did Jesus through the exercise of a right belief. Dr. Fisher compared to what Christ did the achievements of modern physicians and surgeons who have made the art of healing universal and performed remarkable cures. To the changing of water into wine he compared the irrigation schemes of the West, by which water is transformed into products of the fields and orchards. Walking on water the speaker declared too slow, and he compared this to the modern wireless telegraphy, by which speedy ships go to the relief of the vessel in distress.

NEW LIGHT ON GRANT.

[ASSOCIATED PRESS DAY REPORT.]

CHICAGO, May 31.—In an address to Grand Army veterans here yesterday, Maj.-Gen. O. O. Howard threw a new light upon the personality of his war-time associate and personal friend, Gen. U. S. Grant. He told a story of sleeping in the same room with Gen. Grant at Bridgeport, Ala., during the war. A whisky flask was hanging on the wall of the room and Gen. Howard said he apologized to his superior officer. "I never use it myself," said he. "This whisky was probably left here by some soldier." "Neither do I use it," answered Gen. Grant. "And what is more, I am sorry that any man in the army does."

EGG CANDLERS TO STRIKE.

[ASSOCIATED PRESS DAY REPORT.]

CHICAGO, May 31.—No "strictly fresh" eggs will be obtainable here after tomorrow. Current receipts will be the label displayed on the crates if the produce dealers are honest in the matter. The industrious hens out in the country will keep on laying fresh eggs as usual, but the men who classify them after they reach South Water street are to strike tomorrow morning. The egg candlers on strike, the man who likes fresh eggs with his bacon for breakfast will have to take them with a little stronger faith than usual. The eggs, as they come from the farmer's coop, are much alike, but after passing through the hands of the egg inspectors they are classified under eight heads, and unless so classified the purchaser may get "spots" while he is paying for "firsts." To the layman "eggs is eggs," just as "pigs is pigs," but in the vernacular of South Water street they are divided in varieties: extras, prime firsts, firsts, current receipts, seconds, No. 1 dirties and cheeks, spots, rots. The first three grades are used in the first-class restaurants, and the fourth grade is sold to jobbers. The name "current receipts" indicates that they have not been inspected and the jobber has to accept them as they arrive in the city.

MAIL CLERK KILLED.

[ASSOCIATED PRESS DAY REPORT.]

TOPEKA (Kan.) May 31.—Santa Fé passenger train No. 9, west-bound, was wrecked at Peabody this morning. The wreck was caused by a freight wreck on the east-bound track, the cars having been piled on the west-bound track in front of the oncoming passenger train. The engine, baggage and mail car went into the ditch. H. C. Thompson, a mail clerk, was instantly killed, and E. Perkins, a brakeman, and A. W. Travis, baggageman, slightly injured. The train No. 9, is known as the California fast mail, and leaves Kansas City at 8:40 p.m. It was made up of a mail, baggage car, three chair cars and three sleepers. Gov. W. R. Stubbs was a passenger on the train. He escaped unhurt.

PRECURSOR RESCUED.

GUAYMAS (Mex.) May 31.—Through the use of the wireless telegraph, the American steamer Precursor, disabled by a broken propeller, was rescued from a dangerous position and towed into this port yesterday. The Precursor had drifted for three days when a wireless communication was obtained with the shore. A tug brought the steamer into port. Some of the passengers had become panic-stricken from fear and had to be locked in their staterooms.

OBITUARY.

Barney Quinn.

BENSON (Ariz.) May 31.—Barney Quinn, building contractor, an old resident here, was found dead in bed this morning, the cause apoplexy, this being the third stroke in three years. Quinn, aged 70 years, is a widower, and is supposed to have three married daughters in California.

Barristers' Fees in England.

Old-time barristers in England did not openly receive fees for their services. An early method of collecting fees was the pocket which in mediaeval times a barrister used to have placed in the back of his gown, into which the solicitor would surreptitiously slip the fee. The pocket has long since disappeared, but the services of a barrister are still supposed to be honorary, and by the unwritten yet despotic law of the profession he must not sue for his fees. He has, however, some compensation in being permitted to demand cash in advance, and when once briefed in a case etiquette allows him to pocket the honorarium whether he is able to appear for his client or not.—Exchange.

PORTLAND THEATER CLOSED.

Heilig, Leading Playhouse, Condemned as Fire Trap Without Notice to Owners.

[BY DIRECT WIRE TO THE TIMES.]

PORTLAND, May 31.—[Exclusive Dispatch.] The Heilig, Portland's leading theater, was closed as a fire trap today by City Building Inspector Dobson. No notice whatever was given the management, the playhouse being condemned this afternoon and tonight the performance prohibited.

For several years the Heilig has played the leading road attractions and its closing has thrown the local amusement world into confusion. To meet the situation the Ferris Hartman engagement at the Baker was ended abruptly and a local attraction transferred from the Heilig to that theater, where it is probable the road attractions will be played the rest of the season, beginning with Nat Goodwin tomorrow night.

The Heilig is a frame theater which was built in 1904 and run during 1905 by Belasco and Meyer of San Francisco. All of the other Portland theaters, with the exception of the Orpheum, are wooden structures and managers fear that a general order closing them may be made. Calvin Heilig has announced that the present order will hasten an erection of a modern theater to replace it.

BENEFICIAL MIXTURE.

TAKES RAP AT BEN TILLMAN.

NEGRO BLOOD AN IMPROVEMENT DECLARES ORATOR.

Speaker Before National Conference in Interests of Colored Men Scores Southern Senator—Expert Says White's Brain Bigger, Will Always Be Dominant.

[ASSOCIATED PRESS NIGHT REPORT.]

NEW YORK, May 31.—In speaking before the National Negro Conference, Mrs. Wooley, founder of the Frederick Douglas Center in Chicago, said in part:

"The present greatest need of the negro in this country is discriminating friendship of the white man. When Senator Tillman accidentally runs across Booker T. Washington in the White House, and, having never before seen the distinguished man of color, improves the occasion to look him over carefully, and says to a waiting reporter afterward, 'He has white blood in him,' we only smile with amusement, and comfort ourselves with the reflection that if Mr. Tillman represents the type that is purely white, we have no reason to be thankful for the mixture of blood currents in the veins of his dark-skinned compatriot."

The national conference in the interest of the American negro was opened in the United Charities building in this city today by Prof. Burt G. Wilder of Cornell University and Profs. Livingston, Farrand, E. R. A. Saligman and John Dewey of Columbia University.

Prof. Wilder, who is the author of a "Form of Bequest of Brain," brought from Ithaca several brains, including those of an orang-outang, an unscrupulous politician, an illiterate colored janitor and an eminent mathematician. With these exhibits as a basis, the speaker made some interesting deductions. He said:

"The brain of the average American negro seems to be two ounces lighter than that of the average white man, and probably there occurs more frequently than in the white man a less development of the pre-frontal lobes; these two conditions render it likely the whites will remain the dominant race."

BISHOP ON LONG JOURNEY.

Stringer Going Four Thousand Miles Through Wilderness of the Northwest.

[BY DIRECT WIRE TO THE TIMES.]

VICTORIA (B. C.) May 31.—[Exclusive Dispatch.] Four thousand miles of travel by canoe, by dog train and on foot is involved in the series of pastoral visitations upon which Bishop Stringer of the Episcopal Yukon diocese has just left Whitehorse. The bishop goes first to Edmonton, from which center he will traverse the vast northland interior to Fort MacPherson, a distance of 2000 miles, visiting the isolated churches and missions en route.

From Fort MacPherson he will continue northward 250 miles to Herschel Island in the Arctic Ocean, where he, with his wife, was stationed among the Eskimos six years ago. After visiting that remote mission post he will return overland from the Arctic to Fort Yukon on the Yukon River, which point he hopes to reach in time to catch one of the late steamers up the river to Dawson.

The bishop expects to leave Edmonton by June 1 and to reach Fort MacPherson by July 10. The trip to Herschel Island and return to the mainland will consume another three or four weeks and he will have no time to lose if he reaches Fort Yukon by the end of September.

KILLED BY BASEBALL.

DETROIT, May 31.—Alfred Vollmer, 17 years of age, while playing today in a baseball game between teams representing Sunday-schools, was struck over the heart by a pitched ball and killed.

Seattle Seeking Rates.

SEATTLE, May 31.—Acting in conjunction with the Tacoma Traffic Association, the transportation bureau of the Seattle Chamber of Commerce today filed a complaint with the State Railroad Commission asking for relief from what is termed the unjust and unreasonable distributive rates of the Northern Pacific and Great Northern railroads from salt water to interior portions of Washington.

PITIFUL.

"AWFUL LONELY," TRIES TO DIE.

GIRL SEEKS DEATH BECAUSE OF UNHAPPINESS.

Drinks the Contents of Two-Ounce Vial of Creolin, But Smart Work on Part of Two Police Surgeons Brings Her Back to Life—Tells Heart-Rending Story.

Hungering for the love of mother and father or for the companionship of a friend who would be interested in her, Helen Schwertek, 17 years old, attempted to commit suicide last night by drinking the contents of a two-ounce vial of creolin.

Only the quick work of Police Surgeons Quint and Garrett saved the girl's life. In Dr. Garrett's automobile the two men raced for the little cottage where the girl was trying to die. In less than four minutes from the time the report had reached the Police Station the surgeons were at the home, No. 1360 Myrtle avenue.

They had a stomach pump and an antidote in the shape of a bottle of alcohol with them. In a few moments the girl was out of danger. She was then removed to the Receiving Hospital.

"Let me die, doctor, please give me something to kill me," she begged. "I don't want to live, I have nothing to live for. There is no happiness for me. Just let me die, it is the greatest favor you can do me."

Her hands were clasped in agonized appeal and her lips tightened. She was told that she was out of danger. Her chin quivered for a moment and then she began to weep, begging all the while that the doctors kill her.

She had a pitiful story of loneliness to tell. She said that she was born in Poland. Her mother died five years ago, a short time after the family arrived in the United States. Her father lives at San Bernardino.

"I had trouble at home about two years ago," said the girl. "I left and came to Los Angeles. I found work at dressmaking in a store on Los Angeles street and I went to live with Miss Matiarik on Myrtle street.

"She is the only woman who has been kind to me. She was the only friend I ever had. She is at San Bernardino now. I wanted some one to love me and I was awful lonely. There was no one to whom I could tell my troubles or my successes when I got home at night. No mother, and my father away from me, no one who really cared whether I lived or died, no one at all in the world who took an interest in me. I endured it as long as I could. Life isn't worth living if you have no one to live for. I felt all alone in the world. I knew that if I died tomorrow it wouldn't make any difference to any one and I would probably never be missed. It is an awful thing to feel that you are of no consequence; that there isn't any one who cares. I decided that I had better put an end to my own misery. I secured the acid and when there was no one around I swallowed it. I want to die because I cannot be happy."

The girl is being cared for by the matron at police headquarters. Her father will be notified.

DIAMOND NECKLACE FOUND.

Valuable Article Recovered from Rung of a Chair in Ice Cream Parlor.

[BY DIRECT WIRE TO THE TIMES.]

WALLA WALLA (Wash.) May 31.—[Exclusive Dispatch.] After having been lost three days, a diamond necklace belonging to the wife of K. Felkenburg, a local jeweler, was found this morning in an ice-cream establishment, hanging on one of the rungs of a chair.

The necklace, valued at $500, had been last seen when it was worn by the owner to the theater. The party went to the ice-cream parlor for refreshments and there the necklace became unfastened and slipped to the chair rung unnoticed, where it lay while the police department and the owner's friends exhausted every effort to find it.

GIRL SUES ADMIRER.

ANDERSON, May 31.—[Exclusive Dispatch.] It is reported here that Miss Ethel Thomas, who resides about ten miles from Anderson, has commenced suit at Redding against Reid Hunt, son of D. G. Hunt, one of Shasta county's wealthiest citizens, for $25,000 damages.

Miss Thomas, 25 years old, alleges Hunt attacked her, causing her several bruises about the wrists and one on the side by throwing her against a rocking-chair at her home on Oak Run road.

Reid Hunt is the youngest son of D. G. Hunt and a very retiring and well-thought-of young man, having been reared on the home place at Millville, where he still lives with his parents.

MISSOURI ROADS DEMUR.

JEFFERSON CITY (Mo.) May 31.—Five additional railroads filed demurrers today to an information of Atty.-Gen. Major in the suit by which he seeks to have fifteen Missouri trunk lines ousted from the State for alleged violation of the Missouri anti-trust law. The Frisco, Rock Island, Kansas City Southern, St. Louis, Kansas and Colorado and the Chicago, Milwaukee and St. Paul systems were the defendants to reply today. Their pleading corresponded with the demurrers filed by the Chicago and Alton and the St. Louis Southwestern on Saturday.

The Buyer's Opportunity.

The man or woman who wants to purchase some article of merchandise at the lowest possible cost should consult the list of special bargains under the heading "For Sale—Merchandise" in the classified columns. This list contains selected bargains, which are arranged alphabetically, thus making it easy to find the particular article wanted.

Superb Routes of Travel.

PACIFIC MAIL S.S. CO.—For Honolulu, Japan, China, Manila, India and Around the World

Steamers Manchuria, Mongolia, Korea, Siberia, China, Tenyo Maru and Chiyo Maru now in service, being largest vessels sailing from the United States for the Orient via Honolulu.

SAILINGS FROM SAN FRANCISCO

JUNE 1, 10, 17, 24, 29; JULY 10, 22, 27; AUG. 3, 17, 24; SEPT. 3, 8, 14, 22, Etc.

Sailings from Eastern Ports for all Trans-Atlantic Steamship Lines at frequent intervals. For literature apply to T. A. Graham, Agent, 600 South Spring Street, corner Sixth.

$90.00 FIRST CLASS San Francisco SECOND CLASS $57.35

Includes berth and meals. Portland, $19.00, $12.25. Gray's Harbor, $19.00, $15.35. Seattle, $22.00, $17.35.

S.S. Hanalei, Tues., June 1, 8:50 a.m.

Excellent passenger accommodations. Low freight rates. C. J. LEHMAN, General Manager, 248 S. Spring St. Phones—Main 902, 10284.

$90.85 FIRST CLASS SAN FRANCISCO SECOND CLASS $57.35

Including berth and meals. Portland, $19.85, $12.35; Seattle, $22.85, $17.35. Passenger service unsurpassed. STEAMERS sail TUESDAY, THURSDAY and SATURDAY for SAN FRANCISCO, PORTLAND and SEATTLE DIRECT. WEST COAST S.S. OFFICE, 521 S. Spring. Main 1200.

SEATTLE via PORTLAND—S.S. ELDER—

SAILS FROM SAN PEDRO THURSDAY, MAY 20, at 1 p.m. for PORTLAND DIRECT (no change) calling at SAN FRANCISCO, EUREKA and ASTORIA. Low rates, including berth and meals. NORTH PACIFIC STEAMSHIP CO., 634 South Spring Street. Main 8115, 21409.

Theaters—Amusements—Entertainments.

MASON OPERAHOUSE—H. C. WYATT, Lessee and Manager. TONIGHT AND BALANCE OF WEEK—MATINEE SATURDAY ONLY—BRILLIANT RE-OPENING WEEK—Charles Frohman Presents ETHEL BARRYMORE In Her Most Successful Comedy "LADY FREDERICK" By W. SOMERSET MAUGHAM, Author of "Jack Straw." PRICES—50c to $2.50. SEATS SELLING.

Week Beginning Monday, June 7 ONLY MATINEE SATURDAY. CHARLES FROHMAN PRESENTS John Drew IN "Jack Straw" By W. Somerset Maugham, author of "Lady Frederick." PRICES—50c to $2.00. SEATS ON SALE THURSDAY, JUNE 3RD. WEEK JUNE 14—MARIE DORO in "THE MORALS OF MARCUS."

ORPHEUM THEATER—MATINEE EVERY DAY. BOTH PHONES 1447. THE CHOICE OF THE WORLD-STARS WHO PLAY IN VAUDEVILLE APPEAR TWICE EVERY DAY AT THE ORPHEUM

ANGELA DOLORES & CO. In "Cupid at Home."
LA VALERA The Dancer of the Kirmess
MELNOTTE TWINS and CLAY SMITH Artistic Nonsense.
FRANK FOGARTY The Dublin Minstrel
Matinee Today
GRIGOLATI'S FLYING BALLET "Butterflies and Doves"
LILLIAN MORTIMER & CO. "Ye White Trash Jinny."
FOUR AMATIS SISTERS. Piano Virtuosi and Vocalists
KNIGHT BROS. & SAWTELLE "A Little Bird Is Looking"
ORPHEUM MOTION PICTURES.
NIGHTS—10c, 25c, 50c, 75c. MATINEES DAILY—10c, 25c and 50c.

BELASCO THEATER—BELASCO-BLACKWOOD CO., Props. & Mgrs. Matinee Thursday, Saturday and Sunday. Tonight and All This Week LEWIS S. STONE and the Belasco Theater Company present for the first time by a stock company, ELEANOR ROBSON'S GREATEST SUCCESS, "MERELY MARY ANN" NEXT WEEK—James A. Herne's famous comedy drama "SHORE ACRES." Seats now on sale. To follow—"THE LION AND THE MOUSE," with RICHARD BENNETT in his original role. Seats on sale Monday.

GRAND OPERAHOUSE—STONE & BLACKWOOD, Lessees & Mgrs. Matinee Today, Saturday and Sunday. HERE'S THE BIG RAH! RAH! RAH! SUCCESS. MURRAY and MACK IN THE ROGERS BROTHERS FAMOUS MUSICAL COLLEGE PLAY "IN HARVARD" NEXT WEEK—MURRAY and MACK "IN WASHINGTON." Seats now on sale.

MOROSCO'S BURBANK THEATER—THE HOME OF SUCCESSES. Los Angeles' Leading Stock House. ALL WEEK. MATINEE SATURDAY. BLANCHE BATES' TRIUMPHANT SUCCESS. "UNDER TWO FLAGS" REGULAR BURBANK PRICES—Nights, 10c, 25c, 35c, 50c. Matinees, 10c, 25c. NEXT WEEK—"SECRET SERVICE."

HAMBURGER'S MAJESTIC THEATER—BROADWAY, bet. 8th and 9th. OLIVER MOROSCO, Lessee and Manager. ALL WEEK. MATINEE TOMORROW. MATINEE SATURDAY. FIRST TIME IN LOS ANGELES OF THE GREAT HIT. KOLB & DILL in "WEINER AND SCHNITZEL" SPECIAL BARGAIN PRICES | NIGHTS—25c, 50c, 75c and $1. MATINEES—25c, 50c, 75c and $1. | No Higher. NEXT ATTRACTION—KOLB & DILL in "LONESOME TOWN."

AUDITORIUM—"THEATER BEAUTIFUL." "A Divine Comedy of the Stage" HARRISON GREY FISKE PRESENTS MRS. FISKE IN THE PLAY, "SALVATION NELL" BY EDWARD SHELDON. WEEK OF JUNE 7TH. MAT. SAT. ONLY. SEAT SALE AT BOX OFFICE MONDAY AT 9 A.M.

WALKER THEATRE—GRAND AVE. NEAR 7TH, OPP. P. O. Main 4400, F5624. J. Harry Pieper, Mgr. THE BEST VAUDEVILLE MATINEE EVERY DAY AT 3—10c and 20c EVERY NIGHT AT 8:15—10c, 20c, 25c, 30c

McCAREY'S PAVILION NAUD JUNCTION Tuesday, June 1, 8 p.m. JIM FLYNN vs. MONTANA SULLIVAN, 10 Rounds DANNY WEBSTER vs. AL EMICK, 10 Rounds JIM CAMERON vs. TAD REARDON, 6 Rounds ALSO TWO FOUR ROUND BOUTS. Admission $1; reserved seats $2; Box seats $3; for sale at A. B. Greenwald's Cigar Store, 107 South Spring Street.

LOS ANGELES THEATER Phones: A1362, Spring st., near Fourth. MATINEE TODAY. TWO PERFORMANCES NIGHTLY—7:30 AND 9. Direction Sullivan-Considine. FRANK BUSH, the $1000.00 Laugh Maker 7—ALL STAR ACTS—7. 10c, 20c, 30c.

BASEBALL PACIFIC COAST LEAGUE Vernon Park, 2:30 p.m. SAN FRANCISCO vs. LOS ANGELES ADMISSION 25c, LADIES FREE, EXCEPT SAT., SUN. AND HOLIDAYS.

Timely Special Announcements.

VISIT THE—Cawston Ostrich Farm SOUTH PASADENA. "One of the strangest sights in America."—N. Y. American. SEE THE 250 GIGANTIC BIRDS. LARGEST FEATHER FACTORY WEST OF NEW YORK. AVIARY OF RARE BIRDS. 50 OSTRICH CHICKS JUST HATCHED. LOCATED IN PRIVATE BOTANICAL GARDENS OF MARVELOUS BEAUTY. Tickets 25 cents round trip and admission at our City Store, 313 South Broadway.

TAXICAB SERVICE—50 Cents Per Mile. PHONES—EX. 66 MAIN 3196. F1656 All Night. Western Motor Car Co., Owners. MORNING SHOPPING AND AFTERNOON CALLING FIVE DOLLARS EACH.

LOS ANGELES OSTRICH FARM—OPP. EAST-LAKE PARK. All Yellow Cars Transfer Direct to Farm. Fare 5c. OSTRICH DANCE, 11:30 DAILY. Excursion tickets, round trip and admission 25c. For sale at our CITY STORE, 324 S. BROADWAY, LOS ANGELES.

Superb Routes of Travel.

BANNING LINE—S.S. Cabrillo—Daily Service to SANTA CATALINA ISLAND

FREE CAMP GROUNDS With Water

EXTRA TRIP SATURDAY EVENINGS Via Pacific Electric 5 p.m. Train

BANNING CO., 304 PACIFIC ELECTRIC BUILDING, LOS ANGELES. PHONES—Main 4402, F6674.

San Francisco, Seattle, Tacoma, Victoria, Vancouver —STEAMERS— President or Governor, Noon Thursdays Santa Rosa, 11 a.m. Sundays For San Diego, 9:05 a.m. Wed. and Sat. Low passenger rates, including berth and meals, unrivaled service. TICKET OFFICE, 540 S. SPRING ST. PHONES HOME F6945, SUNSET MAIN 41. Right reserved to change schedule.

SUMMER COMBINATION TOURS— Honolulu, Vancouver, Seattle, San Francisco LEAVING LOS ANGELES JUNE 3, 24 AND JULY 15. 20 days on the water. 10 days at Honolulu, all the time necessary at Vancouver and Seattle or San Francisco. Tickets are good for four months. Round trip rates from Los Angeles $172.50 or from San Francisco $150; strictly first-class and includes meals and staterooms on steamers. Reservation limited, get yours now. H. R. RICE CO., Gen. Steamship Agents, 332 So. Spring street.

FOR SAN FRANCISCO, SEATTLE, TACOMA— AND ALL PUGET SOUND AND ALASKAN PORTS. Elegant Twin-Screw S.S. Admiral Sampson (The Exposition Flyer) leaves 9:50 a.m. TUES. JUNE 8, 24 hours to San Francisco, 100 hours to Seattle. Through freight and passenger rates. ALASKA PACIFIC STEAMSHIP CO. C. J. Lehman, Gen. Agt., 248 South Spring St. Phones: Main 902—10284.

EUROPE, HONOLULU, JAPAN, INDIA, EGYPT— Get your steamship tickets, Letters of Credit, Travelers' Checks, etc., from our Mr. Robertson, formerly purser of the largest Pacific and Atlantic steamers. We are agents for all Pacific and principal Atlantic steamship lines. GERMAN AMERICAN SAVINGS BANK, Steamship Department, Spring and Fourth sts., Los Angeles.

THE PACIFIC SLOPE STATES.

UNSTEADY HAND.

BADLY HURT UNDER AUTO.

Woman, Driving Machine, Is Cause of Wreck.

Herself and Husband Are Pinned Beneath.

Threw on Power Rounding a Short Curve.

[BY DIRECT WIRE TO THE TIMES.]

WALLA WALLA, May 31.—[Exclusive Dispatch.] As the result of the wreck of an automobile this afternoon, Mrs. Henry Heisler of this city is so badly injured she is not expected to live, while her husband is also in a critical condition.

Mrs. Heisler was attempting to drive the machine, and in rounding a curve threw on all of the power instead of shutting it off, as she intended to do. Then in her fright she turned the steering wheel in the wrong direction and the car turned a complete somersault, throwing the occupants upon the ground and afterwards falling on them.

People passing along the road saw the disaster and rushed to their assistance, extricated the couple and righted the machine and immediately telephoned the city for assistance. Mr. Heisler is a prominent business man of Walla Walla.

KLAMATH FALLS AWAKING.

Capitalists Following Harriman Securing All Available Pleasure Grounds on Lake.

[BY DIRECT WIRE TO THE TIMES.]

KLAMATH FALLS, May 31.—[Exclusive Dispatch.] Awakening to the fact that Harriman and other capitalists are buying up all the choice pleasure grounds in this vicinity, the people of Klamath Falls have decided to reserve a fine public park at the earliest opportunity. First Pelican Bay was closed to the public, Odessa is next in line, and it has been acquired by Col. Holabird, Harriman's agent. Now local capitalists have bought a tract of 240 acres on Crystal Creek, and it will also be made a private outing resort.

The Chamber of Commerce, realizing that prompt action is necessary if a public playground is to be set aside on the Upper Lake, will act at once. Most of the favored spots are already in the hands of individuals who exclude the public. It is probable the Secretary of the Interior will be asked to provide for the purchase of a small tract that is now included in the national reserve.

LAW HITS PROXY BRIDES.

New Marriage Statute of Washington Will Greatly Reduce Travel from Japan.

[ASSOCIATED PRESS NIGHT REPORT.]

SEATTLE, May 31.—The new marriage laws of Washington, effective June 12, will reduce passenger travel from the Orient to this country by way of this port, and may result in some of the Seattle steamship service to the Far East being abandoned.

At the present time, the greater part of the passengers arriving in Seattle by steamers from Japan are the proxy wives of Japanese residents of the United States. A proxy wife is "married" in Japan to the groom in this country, whom she has never seen, by means of his photograph. She is then sent to the United States, and upon arriving here is met by her husband and taken to her future home, after a ceremony performed in the United States.

The new law provides for affidavits by two residents as to character, age, etc., of marriage candidates. A large part of the proxy brides coming through this port are destined for homes in California.

ARRESTED AS SPIES.

American Engineers Find Themselves Under Suspicion in Central America.

[ASSOCIATED PRESS DAY REPORT.]

SAN FRANCISCO, May 31.—E. H. Davidson, a mining engineer, who returned from Central America today on the steamer Acapulco, says that he was arrested as a spy while on his way to the Coast from the mines at Devisadero, Salvador. He was locked up for one night, but was released, on establishing his identity. He says that another engineer, A. C. Levenger, who represents Charles Buttera, the mining man, was also placed under arrest as a spy, but was soon given his freedom.

The passengers of the Acapulco were not permitted to land in La Union until they had obtained passports from the commandante.

GIRL SEEKS REFUGE IN JAIL.

Says She Comes from San Diego and Fears Mysterious Man—Sacramento Police Puzzled.

[BY DIRECT WIRE TO THE TIMES.]

SACRAMENTO, May 31.—[Exclusive Dispatch.] Miss Margaret Eckmann, a handsome young woman claiming to be from San Diego, applied to the police last night for permission to spend the night in the prison. She had difficulty in convincing the officers she was in earnest, but finally was locked up. This morning she left without any explanation further than that she sought safety from some man of whom she was afraid. She took her departure early and apparently tried to avoid being seen. She appeared to be sane. One eye, slightly discolored, probably showed violence at the hands of the man whom she feared.

LAMP EXPLOSION FATAL.

AGED WOMAN BURNED.

[ASSOCIATED PRESS DAY REPORT.]

GLOBE (Ariz.) May 31.—As the result of the explosion of a coal oil lamp, Mrs. Mary Glenn, mother of Mrs. W. W. Brookner, of this city, died here this morning. Mrs. Glenn, over 80 years old, retired last night, leaving the lamp burning. Later when she attempted to blow it out the explosion occurred.

With clothing aflame she ran into the hall, calling for assistance. W. W. Brookner responded, and made a heroic effort to save her life, extinguishing the flames at the cost of burning himself. In spite of the best medical attention, the woman was so badly burned and shocked that she died.

RED FLAG HAULED DOWN

Found Floating With Stars and Stripes on Memorial Day.

[BY DIRECT WIRE TO THE TIMES.]

PORTLAND, May 31.—[Exclusive Dispatch.] Patriotic citizens were roused to indignation on Memorial Day by the sight of the red flag of anarchy flying beside the Stars and Stripes over the headquarters of the Finnish Socialistic Society at Fremont and Maryland streets.

Complaints were made to Officer Adams of the police department, who made an investigation.

When the president, P. Kirkman, was threatened with arrest he apologized, removed the red banner and promised that it would not again be floated over the building.

BREACH OF PROMISE VERDICT.

Seattle Girl Awarded $3200 Against Man Who Objected to Extravagance.

[BY DIRECT WIRE TO THE TIMES.]

TACOMA, May 31.—[Exclusive Dispatch.] Elnora Shilling of Seattle was awarded a verdict of $3200 against John Jackson of North Yakima, for breach of promise to marry. The case went to the jury Saturday night and it was 5 o'clock yesterday morning before an agreement was reached.

Miss Shilling brought action for $10,000. Jackson and Miss Shilling were reared in the same district back in Iowa and went to school together. After he came out here the love-making was continued by correspondence, and it was by letter that the engagement was made.

Miss Shilling came out and secured a position at Seattle. After going back home she was met on her return at Spokane by Jackson, who accompanied her to Seattle, stopping off at Yakima. After reaching Seattle, Jackson broke the engagement. His reason for doing so, he said, was because he had discovered that she had developed extravagant tastes and that he could not support her in accordance with her ambitions.

FINDS WIFE HAS ELOPED.

TRAVELING MAN WANTS CHILD.

[BY DIRECT WIRE TO THE TIMES.]

TACOMA, May 31.—[Exclusive Dispatch.] Returning home last Friday, after a trip on the road, E. J. Manche, a traveling salesman, found, he says, that his wife, Jennie Manche, had eloped for Portland and California with another man, taking with her their five-year-old daughter.

Manche appeared before Justice of the Peace Graham this morning and swore out a complaint charging his wife with a statutory offense. A warrant for the arrest of Mrs. Manche was issued. She is believed to be living in Portland or San Francisco with her paramour.

Manche does not know the name of the man who broke up his home, but he thinks he has been paying attention to his wife for some time during the husband's absence on the road and that she took advantage of his last trip, a longer one than usual, to elope with him.

Manche stated this morning to Deputy Prosecuting Attorney Burmister, who drew up the complaint, that as soon as he became aware of his wife's alleged perfidy he lost all affection for her and never wanted to see her again, at that he wanted his little daughter back.

NORTHERN FRUIT LATE.

QUALITY IS ALL THE BETTER.

[BY DIRECT WIRE TO THE TIMES.]

SACRAMENTO, May 31.—[Exclusive Dispatch.] Manager McKevitt of the California Fruit Distributors today said:

"Cool weather has held back peaches, apricots and plums somewhat, but we will begin forwarding them East in carload lots by the latter part of the week. While the cool weather has delayed fruit, it has made it of better quality.

"So far this season has been remarkable for the absence of insect pests and fungoid diseases in orchards. While some communities are complaining of cut worms in vineyards, it is a pest that does not continue long and the damage will not affect the output. All trees and vines are unusually healthy and are making splendid growth.

"Cherry shipments in early sections are about finished. A heavy cherry movement will take place from San José this week."

CALL MINISTER TO ACCOUNT.

EXECUTOR OF ESTATE.

[BY DIRECT WIRE TO THE TIMES.]

YUBA CITY, May 31.—[Exclusive Dispatch.] Alice Whitlock, Chester Berner and Hazel Berner have commenced suit in the Superior Court against Rev. W. E. Parker, Jr., for an accounting of the estate of John E. Parker, deceased. The plaintiffs allege the property left in charge of the defendant by his deceased brother for them has never been turned over.

Mrs. Whitlock is the same person who has contested the will of her father, on the grounds that her brother, W. E. Parker, used undue influence and secured more than his share of the estate.

Rev. Parker is pastor of a church in one of the bay cities.

GOOD ROADS BONDS GOOD.

EXPERTS PLEASE STOCKTON.

[BY DIRECT WIRE TO THE TIMES.]

STOCKTON, May 31.—[Exclusive Dispatch.] Attorney A. H. Ashley today received information that Dillon and Hubbard of New York, the best bond experts in the country, had decided that bonds recently issued by San Joaquin county for $1,890,000 to construct permanent highways were in proper form, and would undoubtedly sell as soon as they were placed on the market.

Those interested in the issue, especially the Highway Commission, have been carefully following every act connected with the election, and the issuance of the bonds, and in case there was any doubt it was proposed a friendly action should be brought to make a test and carry the suit through all of the courts to test every act connected with the bond issue. The fact that the experts have ruled the bonds are good will no doubt do away with any suit and will result in the early sale of the bonds, which have been eagerly sought by several firms.

We Make Real Estate Loans.
May & Hardwick, room 724, Bryson Bldg.

BAD BREAK IN CANAL.

CROPS ARE IN DANGER.

[BY DIRECT WIRE TO THE TIMES.]

STOCKTON, May 31.—[Exclusive Dispatch.] A break in the Woodbridge Canal near the Pearson Place, some 200 yards from Pixley's Grove in Northern San Joaquin county, has flooded a large district and left farmers at the lower end of the canal without water.

The crevasse occurred at a blind slough where there was a break two years ago, and there is quite an opening through which the water is pouring. In an effort to reduce the flow floodgates in the Mokelumne River were thrown open, and the water on the land commenced receding at once, but this has caused the farmers along the line of the canal much inconvenience.

Many had just made preparations to irrigate their lands, and they are greatly disappointed. The State Hospital farm is included in the list of irrigators. An effort will be made at once to close the break and get water to the farmers. Unless the break is repaired this week farmers declare they will lose at least a quarter of their crops.

SLOPE BRIEFS.

Elk Give Police a Chase.

SAN FRANCISCO, May 31.—[Exclusive Dispatch.] Thirty elk at the Golden Gate Park broke out of their paddock this morning early, and headed for South San Francisco. Superintendent McLaren secured mounted policemen and cowboys from Butchertown, and the elk, after several hours, were rounded up and driven back to their quarters. With their great horns they scared many dwellers in the Sunset district, but no one was hurt.

Mother Smothers Babe.

STOCKTON, May 31.—Mrs. D. Regante, wife of a rancher south of Stockton, accidentally smothered her three-year-old daughter last Friday night. The child had been ill, and the mother, worn out with attending the infant, dropped off to sleep, smothering the child. The Coroner has decided that an inquest will be unnecessary.

Colorado Sails.

SAN FRANCISCO, May 31.—The armored cruiser Colorado sailed today for Seattle to join the other vessels of the Pacific fleet, commanded by Rear-Admiral Sebree. The cruiser South Dakota has not yet returned from Magdalena Bay, but is expected here soon. After a short stop, she will also go north.

Simla Is Sold.

SAN FRANCISCO, May 31.—The four-masted American ship, Simla, which was partly destroyed by fire at Acapulco recently, has been sold to the Ship Owners' and Merchants' Towboat Company of this city. The tug Hercules will go south tomorrow to tow the Simla to this port, where she will be repaired and put into service.

Stockton Cooling Off.

STOCKTON, May 31.—The thermometer touched 96 today, the highest record for many years at this season, but tonight it has dropped back to 75, and a cool breeze is blowing.

Saloonists Go to Church.

SALINAS, May 31.—Salinas was a dry town for two hours last night. Acting upon the suggestion of Rev. J. E. Bell, the saloon men closed their places of business between 7:30 and 9:30 and attended the memorial services at the churches.

Drown at Ford.

NEW WESTMINSTER, May 31.—William Bolden and his sister-in-law, Mrs. T. H. Shepperd, both of Bellingham, Wash., canvassers for photographs, were drowned in a swollen stream at Chilliwack, B. C., Saturday while trying to ford it in a buggy.

DURANGO CATTLE QUARANTINED

TORREON (Mex.) May 31.—On instructions from Washington, D. C., the American Consul will at once issue an order quarantining the Durango district against cattle shipments into the United States. The Consul investigated the epidemic of carbomceous fever in Durango State and found that 50 per cent. of the cattle were afflicted and dying.

LOCAL TRAVELERS.

Los Angeles People Who Are Registered at Hotels in Other Cities.

[BY DIRECT WIRE TO THE TIMES.]

NEW YORK, May 31.—[Exclusive Dispatch.] The following Los Angeles people are registered tonight at New York hotels: Park Avenue, Miss L. Smith; Plaza, G. Bowles; Latham, H. Loewenthal; St. Denis, L. D. Sisson. From San Diego: Manhattan, T. Hamilton and wife; Imperial, N. Watts.

IN CHICAGO.

CHICAGO, May 31.—[Exclusive Dispatch.] The following Los Angeles people are registered tonight at Chicago hotels: Congress, L. O. Crenshaw; Great Northern, Mr. and Mrs. Max Livingston; Majestic, M. A. Gracia; Brevoort, George T. Parr. From Pasadena: Congress, Mrs. M. M. Emerson and maid. From San Bernardino: Wellington, Mr. and Mrs. W. T. Wilson.

IN SAN FRANCISCO.

SAN FRANCISCO, May 31.—[Exclusive Dispatch.] The following Los Angeles people are registered tonight at the Hotel St. Francis: C. K. Gentry, F. F. Pratt, Miss Kate Tucker, C. E. Woodside and wife, J. Posey and wife, C. W. Fenoyer.

City Hotels.

When You Visit Los Angeles Stay at
King Edward Hotel
Fifth Street, East of Main Street.
All outside rooms, with hot and cold water, steam heat and telephones in every room.

Absolutely Fireproof
EUROPEAN PLAN—EXCELLENT CAFE IN CONNECTION.
Front Room,
$1.00
per day; 2 people, $1.50 per day.
Rates: Single room
75c
per day; 2 people, $1.00 per day.
Room with bath,
$1.50
per day; 2 people, $2.00 per day
COL. E. DUNHAM, W. E. SMITH, Props.

Westlake Hotel
720 Westlake Ave.
Phones 10011, Main 246. Select family Hotel on the American and European plan. Large Sun Parlor and billiard room free to guests. Table unexcelled. Summer rates now in effect. Special to families.
ROBT. D. MURRAY, Proprietor.

Hotel Leighton
SPEND SUNDAY WITH US.
Rooms $1.00 up. Opposite Westlake Park. European plan.
I. M. WOLFF, Mgr.

Resorts.

Spend The Week End in The Mountains
Santa Anita Canyon **Carter's Camp** Sierra Madre
One-half mile from end of Sierra Madre car line, or One hour's automobile ride from Los Angeles.
Secure Accommodations in Advance
Meals and Rooms at the JUNGLE INN
No Consumptives or Invalids.
Rates by the day $2.00 and up; by the week, $10.00 and up.
MENU FOR SUNDAY DINNER.
Chicken Noodle Soup—Toasted Wafers.
Beet Relish—Olives.
Boston Brown Bread
Fricassed Chicken—Biscuit—Giblet Gravy
Mashed Potatoes—Home-made Bread—Asparagus on Toast
Nut Salad—Orange Fritters with Maple Syrup.
Strawberry Sherbet—Devil's Food.
Salted Almonds.
Coffee with Whipped Cream—Tea.
Address A. N. CARTER, Prop., SIERRA MADRE, CAL. Home Phone Red 20.

Alaska via Seattle PORTLAND AND COLUMBIA RIVER. Special excursion parties, June 16, July 15, August 12. Elegant steamers "GOVERNOR" and "PRESIDENT." Miss Ludwig's YOSEMITE excursion June 28, July 19. Call or telephone and let us tell you about it. PACIFIC COAST AND ALASKA TOURS CO., 252 South Spring. Or Times Branch Office, 531 South Spring. F2304. Main 1584.

City Hotels.

HOTEL WOODWARD
MODERN—FIRE PROOF
Beginning March 20th we will make a special rate for the remainder of the season. American plan, $2.00 per day, $12.00 per week. Two in one room, American plan, $20.00 week. Two in one room, with bath, $25.00 per week. European plan, with bath, $1.50 per day; without bath, $1.00 per day. This is a strictly up-to-date house, and for the accommodations these prices cannot be duplicated west of the Missouri River.
WOODWARD HOTEL CO., 421 W. 8th Street.

Hotel Alvarado WESTLAKE PARK. Only 6 minutes from Broadway. Choice accommodations. Low summer rates. Home for Auto-Touring Parties. Garage.

Hotel Sequoia Near Central Park and P. O. Elevator service. None better. Rooms $3.00 week, with bath, $5.00. Hot water.
619 South Olive street.

San Francisco Hotels.

FAIRMONT HOTEL San Francisco

SCENIC HOTEL OF THE WORLD
Overlooks San Francisco Bay and city. Five minutes' ride from ferries, R.R. station and fascinating Chinatown. Only hotel in the world in which every room has bath. 600 rooms.
Rates—Single room and bath, $2.50, $3.00, $3.50, $4.00 $4.50, $5.00, $7.00 $10.00. Suites, $10 00, $12.50, $15.00, $20.00 and up.
Management
Palace Hotel Co.

HOTEL STEWART
SAN FRANCISCO
Geary St., above Union Square, just opposite Hotel St. Francis. European plan, $1.50 a day up. American plan, $3.00 a day up. A new downtown hotel. Steel and brick structure. Furnished at a cost of $150,000. Every comfort and convenience, on car lines transferring to all parts of the city. Omnibus meets all trains and steamers. If you want comfort, convenience and luxury at a very reasonable price stop at the select
HOTEL STEWART

HOTEL MANX
Powell St., at O'Farrell
SAN FRANCISCO,
The Latest Large Tourist and Commercial Hotel.
In the very heart of the city.
Strictly first-class and modern. Rates $1.00 to $4.00 per day. American plan $2.50 per day, up.
E. P. Dunn, Proprietor.
Formerly Arlington Hotel, Santa Barbara.

Hotel Normandie San Francisco
Sutter and Gough streets. A direct line from ferries. Comfortable, high order hotel, both plans. Now under the management of Thos. B. Shedden, formerly manager of St. Dunstan's.

City Restaurants.

For a good meal and good music go to the old reliable
Palace Cafe
Corner First and Spring Sts.
A. JAHNKE, Prop.

Levy's Cafe
Business Men's Lunch Daily in Grill, 40 cents; including coffee, tea, beer or wine. Quick Service.

Bristol Pier Cafe
You want the best to eat and drink at right prices—then dine at the Pier Cafe. Perfect menu, service and music.
HOLLISTER AVE., OCEAN PARK.

Pacific Electric Grill and Buffets
COR. SIXTH AND MAIN STS.
Fit for a king. Best place in town to eat. Commercial lunch, 25c. French dinner, 50c, with wine. A la carte all day. Miss Lydia Berth, musical director. Again under Eugen Machtig's management.

Hotel Orena
Cor. Seventh and Hope sts. Opposite Post Office. Beautifully furnished. Everything new. Lowest summer rates.

Hotel Twain
New—Modern. All outside sunny rooms, $3.00 per week up. 615-619 WEST 7TH ST.

Resorts.

7 OAKS AND BEAR VALLEY
Mountain Resorts
Open in June. Plan to go early. Excellent accommodations. Ideal vacation place for tired business men. A good place to take the whole family. Booklet at TIMES INFORMATION BUREAU, or PECK-JUDAH CO., 553 S. Spring St. 600

New Zealand Australia NEW SERVICE via TAHITI. Delightful South Sea Tours for Rest, Health and Pleasure. The world's wonderland. Favorite S.S. Mariposa sails from S. Francisco May 21, July 1, etc., connecting at Tahiti with Union line for Wellington. The only line from U. S. to New Zealand. Wellington, 1st, $151. Ret. $286; 2nd, $86.25; Tahiti and return, 1st Class, $125. Line to Honolulu—Spl. 1st Cl. R. T. $110. S.S. Alameda, May 15, June 5, 26, etc. A. M. Culver, Agt., 254 S. Spring St. Phones—Home 6783; Main 2917.

The Trout Fishing
in the Santa Ynez River and its tributaries can be reached best from San Ysidro Ranch, near Santa Barbara, over San Ysidro trail. The horseback trip takes about three hours, is perfectly safe, and commands the most beautiful scenery in California. Best cottage accommodation at the Ranch, with private baths, electric lights, telephones, etc. Central Dining Room—Garage—Booklet. HARLEIGH JOHNSTON, Santa Barbara.

Idyllwild
AMONG THE PINES.
Season opens June 1. Dining-room open July 1. Cottages and tents for rent. LONG DISTANCE TELEPHONE.
Modern conveniences. Write for illustrated booklet to WALTER WATKINS, Mgr., Idyllwild, Riverside county, Cal.

SAN JACINTO HOT SPRINGS
(RELIEF HOT SPRINGS)
The curative hot mud baths quickly relieve rheumatism and nervous affections. Modern hotel, sanitary bath houses. For information see G. P. Taylor, 252 South Broadway, Los Angeles, or Peck-Judah Co., 553 S. Spring.

GLEN ALPINE SPRINGS.
LAKE TAHOE—Dazzling snow fields. Beautiful waterfalls. Alpine flowers. Excellent mineral water. Trout fishing. Fish hatchery. Free boats, baths, picnic lunches. White cooks. No poisonous snakes or poison oak. Literature Peck-Judah, Southern Pacific or Times Information Bureaus. Earl H. Coleman, Mgr., 2711 Sacramento st., San Francisco

RUBICON PARK—Greatest resort on Lake Tahoe. Boating, bathing, lawn tennis. Very finest fishing. Magnificent scenery and meadows. Hotel accommodations, also cottages and tents. N. W. CUTHBERT, Rubicon Park, Eldorado Co., Cal.

Times Branch Office
531 S. Spring
DIRECTORY OF OCCUPANTS.
SUNSET TELEPHONE. Public Pay Station.
C. H. LIPPINCOTT & CO. Hollywood and farm lands exhibit.
L. A. AUTOMOBILE. Livery and Sight-Seeing Co. "Seeing Los Angeles" cars and automobiles.
TIMES FREE INFORMATION BUREAU. Hotel, Resort and Railway information and literature.
BOOKLOVERS & TABARD INN Libraries. W. C. LOUGHBON, JR., Mgr.
SOUTHWEST TURQUOISE CO. Gem Cutters and Jewelers.
VICTOR TALKING MACHINES. Mezzanine floor. Pease and Foote.
TIMES-MIRROR CO. Times "Want" ads. and subscriptions.
SUNSET MAGAZINE. Subscription Department.
AMES BROS. "See America First" cabinets and hotel representatives.
BISSWELL BROS. & HUNTSMAN, San Joaquin Valley lands.

Free Information About... Trips For VACATIONERS
Booklets, leaflets and pamphlets of the best resorts for health or pleasure; rest cures or strenuous sports. Any coast section, near or remote, we can tell you about it FREE.
Sunset Magazine Information Bureau.
600 South Spring.

Resorts.

The Times Branch Office
Open Daily 8 A. M. to 9 P. M.
and Free Information Bureau 531 South Spring St.
Advertising Copy and Subscriptions Received
Telephone Sunset: MAIN 8200. Home 10391
THE TIMES FREE INFORMATION AND RESORT BUREAU is for the accommodation of those seeking recreation, rest and recuperation among seashore and mountain resorts. Particulars are furnished regarding Hotels and Private Boarding Houses; their attractions, rates, etc. Photographs, circulars and transportation literature are kept on hand for inspection and distribution. Times readers can obtain here, in a few minutes, information that would take a week and in many instances longer to procure if they were compelled to write for it.

HOTEL VIRGINIA
Long Beach
fulfills every desire of those seeking either pleasure or rest. Replete with all modern accessories and provided with every requisite for the most exacting patrons. Opens may 29, 1909. Open all the year. Moderate rates. American plan.
CARL STANLEY, Manager.

It may appear foggy from below, but on the mountain it is bright sunshine. Come and see for yourself.
Strain's Camp, Mt. Wilson
Open May 29th
Engage your animals of Mt. Wilson Stables only. Sign of the Red "W." For information see Times' Information Bureau, 531 South Spring St. PECK-JUDAH CO., 553 South Spring St.; or telephone F. B. ROSS, Mgr. Suburban 5-4 Bells, Pasadena.

GREAT NORTHERN RAILWAY ***WHY NOT GO EAST***
Via San Francisco, Portland, and Seattle, a delightful trip through the magnificent scenery and growing cities of the Great Northwest? IT COSTS NO MORE. STOPOVER OF TEN DAYS ALLOWED AT SEATTLE on all tickets to see the ALASKA-YUKON-PACIFIC EXPOSITION. J. W. Phalon, Trav. Frt. & Pass. Agent, 606 So. Spring. Telephone Sunset Bdwy. 2991, Home F-1364. Los Angeles, Cal.

HOTEL CASA LOMA
REDLANDS
Special Summer Rates

Radium Sulphur Springs COLEGROVE, LOS ANGELES. TAKE BATHS IN LIQUID SUNSHINE
DRINK THE MOST CURATIVE MINERAL WATERS IN CALIFORNIA.
It is radio-active, germicidal and purifies your blood by destroying disease germs, thereby revivifying, rejuvenating and increasing your Vital Force and circulation. THE HOT BATHS are a positive specific and cure Rheumatism, Asthma, Chronic Colds, Alcoholism, Constipation, Obesity, Poor Circulation, Neuralgia, Sciatica, Diabetes, Bright's Stomach, Heart, Liver, Kidney, Bladder, Blood, Skin, all Nervous and Spinal Diseases, Female Troubles. Beauty Baths make skin velvety, removes dandruff, grows new hair. IT SPARKLES AND FOAMS LIKE CHAMPAGNE.
Seemingly hopeless cases cured. Physician in charge. Send for booklet. Water by bottle or case. Take "Melrose Avenue" cars, via Broadway, direct to Springs; 5c fare.

Ye Alpine Tavern
Situated on Mt. Lowe. A mile above the sea. American plan, $3.00 per day, $15.00 per week. Choice of rooms in hotel or cottages. No consumptives or invalids taken. Telephone Passenger Dept., Pacific Electric Ry., or Times Free Information Bureau, for further information.

Camp Rincon
In West Fork San Gabriel Canyon. Headquarters for trout fishing in Bear Canyon, North Fork and Devil's Canyon, an ideal camping place under grand oaks, with all the pleasure of clear, bracing air with pure water. For information see Times Free Information Bureau, 531 S. Spring, Peck-Judah Co., 553 So. Spring, or H. D. Briggs, Manager, Azusa.

FOLLOWS' CAMP. The Trout Angler's Paradise
Finest trout fishing anywhere in the San Gabriel River—high up in the Sierra Madre Mountains. Every comfort and accommodation—excellent table. Only a few hours from Los Angeles. Take Santa Fe or Pacific Electric to Azusa. Stage leaves there 9:30 a.m. daily; or special trips may be arranged. Trout season open now. See PECK-JUDAH CO., 553 S. Spring, or write or phone R. M. FOLLOWS, Azusa. Home phone "Azusa" 82.

For the Orient — S. S. "Minnesota"
(28,000 tons.) Largest and finest on the Pacific. Sails from Seattle June 19th, for
CHINA, JAPAN AND MANILA
Large and Commodious Staterooms. Every Modern Convenience.
Great Northern Steamship Co. J. W. Phalon, T. P. & P. Agent, 606 South Spring St., Los Angeles. Telephones—Sunset Broadway 2991; Home F1364

Arrowhead Hot Springs
The great bath house is now in charge of Mr. A. N. Loney, a masseur of great experience and widely known in Los Angeles. All forms of baths given—hot water, steam, mineralized hot mud, steam, etc.
A great hotel—summer rates now in effect. Write manager, Arrowhead, or have reservations and get literature from H. S. KNEEDLER, 553 S. Spring St.

INVESTIGATION ENDS
at WHEELER'S COLD SPRINGS FISHING CAMP
—You will not want to know about any other place, because this is the best. Rates, $2 per day, $12 per week. Enquire Manager, Wheeler's Hot Springs, Nordhoff, Cal.

Hotel HOLLYWOOD
Half way between Los Angeles and the Beach.
Home 57011. Special Low Summer Rates. Sunset Hollywood 4.

Oakglen Lodge Saddle horses from the "Glenwood" Saddle and Livery, Riverside, will be at your service with free guide. Take a trip up Grayback, or San Jacinto. See Times Resort Bureau, 531 So. Spring St., or Peck-Judah Co., 553 So. Spring St.

Camp Baldy Elevation 4700 feet. In San Antonio Canyon. The finest Mountain Camp in Southern California. Splendid automobile road. Rates $2 per day, $11 up per week. For folders and information address CAMP BALDY, ONTARIO, CAL.

Bimini Hot Springs Hotel Los Angeles The most curative treatment known for rheumatism; delightfully situated; hot mineral water; steam heat, and telephone in every room; no noise, no dust, and no tips. Street car to door, 5c fare. Dr. G. W. Tape, Medical Supt.

ELSINORE ***Lake View Inn and Hot Springs***
M. A. GARDNER, Mgr., C. N. GARDNER, Prop.
Overlooking Lake Elsinore. Swimming pool, mud, sweat, plain and plunge baths. Free consulting physician. Curative properties of our springs the best. Excellent rooms and table. Autoists' half-way house to San Diego. The Times Free Information Bureau, 531 S. Spring.

ELSINORE, Bundy Hot Springs Hotel AND COTTAGES
Curative Hot Sulphur Baths under Hotel roof. Free consulting physician. Good home cooking a specialty. The Times Free Information Bureau, 531 S. Spring. Address F. A. Amabury.

GLENN RANCH Now open. Good trout fishing. The only real farm resort in Southern California where the table is abundantly supplied with fresh eggs, milk, fruit and vegetables. Information at The Times Free Information Bureau, 531 So. Spring St.

YOSEMITE or TAHOE Camping parties now being organized for July or August. No more expensive than near-by resorts, and you will see something worth while. Entire cost one month, from Los Angeles, $75.00; shorter time for less. Address H. E. KILE, Polytechnic High School, Los Angeles.

WHY NOT TAKE A DAY'S OUTING AT
BUNGALOW INN LAUREL CANYON
An ideal nook in the mountains. Hollywood-Laurel Canyon cars 45 minutes from Broadway and Fourth st. Fine auto road. Luncheon parties and clubs a specialty. Tel. Hollywood 3341.

Cold Brook Camp "The Beautiful Mountain Resort," on the ice-cold headwaters North Fork San Gabriel River, 20 miles from Azusa. Trout fishers' paradise. Grand scenery. Hunting, camping, trails, all indoor and outdoor sports. Home cooking. Moderate charges by day or week. Address all bureaus or R. W. DAWSON, Azusa, Cal. Stage meets 9:45 a.m. train, daily, at Azusa.

GLENDALE SANITARIUM
Take Pacific Electric or Glendale Eagle Rock Cars from Los Angeles. Battle Creek methods of treatment. Ideal in every respect for rest, comfort and recuperation. Apply for booklet and colored postals at Times Bureau, or Souvenir A from Sanitarium, Glendale, Cal.

WASHINGTON.

SENATE FIXES AGRICULTURE.

Rates on Many Articles Are Determined.

Senator Bacon Discusses the Duty on Bacon.

Senator Rayner Enlivens Session With Humor.

[ASSOCIATED PRESS NIGHT REPORT.]

WASHINGTON, May 31.—Agreements were reached in the Senate today upon many sections of the tariff bill, so that as the hour for adjournment approached, the paragraphs relating to agriculture were nearly all disposed of.

During the afternoon Mr. Bacon entered upon an extended discussion of the proposed increases over the rates of the House bill on duties on bacon and ham, lard, fresh beef, etc. Mr. Aldrich surprised the Senate by withdrawing the committee amendments, saying he believed the House rates, although below the Dingley law rates, were protective. This action provoked further discussion on the part of the Senators who favored the higher rates. Senator Rayner created considerable amusement by a humorous description of what Senator Aldrich had referred to as a "citadel of protection," and Senator Smith of Michigan advocated a free tariff or a tariff for revenue only.

MANY REDUCTIONS.

Among other duties affected was that on dried peas, which was reduced from 30 to 25 cents per bushel. The duties on chickory root, chocolate and cocoa were reduced, as was that on salt from 12 to 10 cents per hundred pounds in bags and from 10 to 8 cents in bulk. Stout, ale, beer and porter were given an increase of duty from 40 to 45 cents, when in bottles, etc., and from 20 to 25 cents per gallon when in bulk.

The House duty on bacon and hams and on lard was restored upon motion of Mr. Aldrich, who withdrew the committee amendments increasing it.

An effort of Mr. Bacon to reconsider the paragraph relating to fresh beef, mutton, etc., in order to decrease the duties on these articles was defeated.

RAYNER HUMOROUS.

Senator Rayner of Maryland made a speech abounding with humorous references to many Senators who have taken a prominent part in discussing the pending tariff bill.

"The other day," said Senator Rayner, "the Senator from Rhode Island (Mr. Aldrich,) when a great speech had been delivered, attacking the rates of duty in the woolen and cotton schedules, remarked that to change those schedules would destroy the very citadel of protection. Never in my experience was a citadel in such a state of tumult and commotion."

The speaker declared that the other day when Senator Bristow of Kansas was "hammering the lead schedule," it seemed to disturb the tranquility of the senior Senator from Massachusetts, whereupon Senator Gallinger, the surgeon of the post, always ready with his nostrums, administered a stimulant to the Senator from Massachusetts.

Senator Crawford of South Dakota, having been engaged in dismantling the citadel by tearing away the iron girders, Mr. Rayner said the Michigan Senators assured Mr. Aldrich that they would guarantee enough iron from their State to underpin the structure for the next six thousand years.

LA FOLLETTE MILD PIRATE.

The speaker called Senator La Follette "as mild-mannered a man as ever cut a throat or scuttled a ship," declaring that "he is underneath the structure all the time, plotting by day and dreaming by night how to undermine its foundations."

Referring to Senator Root, Mr. Rayner pronounced him "not within the citadel," but as having "a little citadel of his own." He said Mr. Root seems always "figuring and writing," and that the same applied to Senator Beveridge as to whom he said, he could not tell "whether he was in the citadel trying to get out or outside trying to get in." Senator Smoot he dubbed "the champion of the garrison." He added that Senator Aldrich "in his moments of remorse and penitence for the work he is engaged in, is entitled to all the assuaging consolation religion can afford him."

WRIGHTS WILL GET MEDALS.

GOING TO WASHINGTON.

[ASSOCIATED PRESS NIGHT REPORT.]

WASHINGTON, May 31.—The Wright brothers will arrive in Washington June 10, and President Taft will present them with the gold medals obtained through public subscription by the Aero Club of America. Their new aeroplane will be delivered at Fort Myer and the Wrights may make a flight over the army aerodrome.

Orville Wright, who has made no aeroplane flights since he was injured in the Fort Myer accident last fall, will complete the trials before the board of Signal Corps officers necessary before the government pays the $25,000 stipulated in the contract. He must make a flight of two hours without landing and a speed trial of five miles across country and back to Fort Myer, during which he must maintain an average speed of forty miles an hour. If he attains a greater speed he will receive a bonus over the contract price and if he fails below that average a slight deduction will be made.

WASHINGTON BRIEFS.

Have Been Liberia.

WASHINGTON, May 31.—The American Liberian Commission, which has been at Monrovia, Liberia, about a month investigating conditions in the African republic, has practically concluded its labors. The commissioners are returning home on the scout cruisers Chester and Birmingham.

INSURANCE AGENTS FIRED.

NEW YORK, May 31.—One thousand agents of the New York Life Insurance Company formally terminated their service with that corporation today. According to the company's officers they were dropped because of the State law which prohibits a life insurance company from writing more than $150,000,000 of new insurance in a single year.

TORNADO IN MEXICO.

OAXACA (Mex.) May 31.—A tornado yesterday in the San José mining district did considerable damage. The railroad station at Ejutla was demolished and several buildings at the Natividad, Corona and Maria were blown down. Several persons were injured, none seriously, however.

Let your Malted Milk be Horlick's. A nourishing lunch, at fountain, hotel or home. An ideal food-drink.—[Adv.

NATION'S MEMORIAL DAY

(Continued From First Page.)

tariff law, "if the Lord will only be good and send some real hot weather in June."

Four regiments of the regular army were here to participate in the exercises. There also was a personal escort to the President composed of veterans of the regular army who fought in the Gettysburg campaign.

The President was taken for a drive over the battlefields. At several points he alighted and stood on the prominences overlooking the valley below and the mountains in the far distance.

The ceremonies of the unveiling were simple. Miss Taft pulled the silken cord that released the flags draped about the monument. In falling one of the flags caught on a bronze eagle decorating one of the inscribed tablets. A trooper gave the flag a tug but it could not be released until a large hole had been torn in the folds in the stripes.

After the President's speech, Secretary Dickinson presented the monument to the battlefield commission.

Following the unveiling the President reviewed the troops. A mounted battery of artillery which recently served in Cuba, was a source of much interest.

When the review was concluded the President hurried to his train.

President Taft spoke as follows:

"We are gathered at this historic spot today to dedicate a monument to the memory of the officers and the enlisted men of the regular army who gave up their lives for their country in the three days' battle. It is but a tardy recognition of the nation's debt to its brave defenders whose allegiance was purely to the nation, without the local color or strengthening of State or municipal pride.

"The danger of a standing army, entertained by our ancestors, is seen in the constitutional restrictions and the complaints registered in the Declaration of Independence. It has always been easy to awaken prejudice against the possible aggressions of a regular army, and a professional soldiery, and correspondingly difficult to create among the people that love and pride in the army which we find today and frequently in the history of the country aroused on behalf of the navy. This has led to a varied and changeable policy in respect to the regular army. At times it has been reduced to almost nothing. In 1784 there were but eighty men who constituted the regular army of the United States, and of these Battery F of the Fourth Artillery constituted fifty-five of them; but generally the absolute necessities in the defense of the country against the same wars which embrace so large a part of our history, have induced the maintenance of a regular force, small to be sure, but one so well trained as always to reflect credit upon the nation.

"To the little army of 25,000 men that survived the Civil War, we owe the opening up of the entire western country. The hardships and the trials of frontier Indian campaigns, which made possible the construction of the Pacific railroads, have never been fully recognized by our people and the bravery and courage and economy of force compared with the task performed by our regular troops have never been adequately commemorated by the Congress or the nation. Today, as a result of the Spanish War, the added responsibilities of our new dependencies in the Philippines, Porto Rico and for some time in Cuba, together with a sense of the independence of our position as a world power, have led to the increase in our regular army to a larger force than ever before, but not larger in proportion to the increased population and wealth than in the early years of the republic. It should not be reduced.

"The profession of arms has always been an honorable one. Under conditions of modern warfare, it has become a highly technical one and requires years of experience and study to adapt the officers and men to its requirements. The general purpose of Congress and the American people, if one can say there is a plan or purpose, is to have such a nucleus as a regular army that it may furnish a skeleton for rapid enlargement in times of war to a force ten or twenty times its size, and at the same time be an appropriate instrument for accomplishing the purpose of the government in a crisis likely to arise, other than war.

"At West Point, we have been able to prepare a body of professional soldiers, well trained to officer an army, and numerous enough at the opening of the Civil War to give able commanders to both sides of that internecine strife.

"On the side of the North, many officers were drafted to command the volunteer troops from the States, while the regular army, aggregating about 10,000 at the opening of the war, was increased to about 25,000 during its first year.

"More than half this army was engaged in the battle of Gettysburg. Time does not permit me to mention the names of the heroes of the regular army whose blood stained this historic field, and whose sacrifices made the Union victory possible. With my intimate knowledge of the regular army, their high standard of duty, their efficiency as soldiers, their high character as men, I have seized this opportunity to come here to testify to the pride which the nation should have in its regular army, and to dedicate this monument to the predecessors of the present regular army, on a field on which they won undying glory and perpetual gratitude from the nation which they served. They had not the local associations, they had not the friends and neighbors of the volunteer forces to see to it that their deeds of valor were properly recorded and the value of their services suitably noted in the official records by legislative and Congressional action, and they have now to depend upon the truth of history and in the cold, calm retrospect of the war as it was to secure from Congress this suitable memorial of the work of saving the country which they wrought here.

"All honor to the regular army of the United States; never in its history has it had a stain upon its escutcheon."

The monument which was unveiled today, is situated on Hancock avenue, a little south of the "bloody angle," where Pickett's fearless men struck the Union line with such disastrous results to the invading army. The memorial is a shaft eighty-five feet high and is made of light color granite from the quarries at Mount Airy, N. C.

The base of the monument is 14½ feet square and 17 feet high, and is surrounded by a beautiful granite terrace 43½ feet square, with a two-foot high fence or wall. Four entrances, each 14 feet wide, with three granite steps, lead to the base of the monument. On each side of the second plinth which is 12½ feet high, is an eagle cut solidly on the face of the plinth. Each eagle is four feet high and all are said to the finest modeled eagles ever cut in granite or cast in bronze in America. Upon the second plinth rests the plain shaft which is 53 feet tall.

On each side of the plinth is a large bronze panel, carrying descriptions of the regular troops engaged at Gettysburg, their positions and the casualties of that fight.

Forty-two small monuments, one each for the commands in the Gettysburg campaign, which were erected at the location each organization occupied during the battle, are of granite, 24x36 inches, and several feet high. Upon each is a descriptive bronze tablet, and the coat of arms of the United State—

NEEDLE IN BODY YEARS.

Pierced Woman's Heel When a Girl, Now Taken from Breast.

[BY DIRECT WIRE TO THE TIMES.]

CHICAGO, May 31.—[Exclusive Dispatch.] Mrs. J. W. Knee of No. 62 Thirty-sixth street, who when a girl 22 years of age, stepped on a needle which imbedded itself in her heel, today removed it from her left breast.

It had traversed almost the entire distance of her body and came out as bright as the day it began the long journey. Mrs. Knee says she never suffered any inconvenience, with the possible exception of muscular twitchings, which she attributed to rheumatism.

Persistent itching in her left side today resulted in an investigation, and the discovery of the point of the needle which was withdrawn point first.

When a girl, Mrs. Knee had returned from the theater and in stepping from the dresser to her bed to retire, she trod on the needle but did not know at the time that it had found lodgment in her heel.

ANDREW JOHNSON HONORED AT GRAVE.

[ASSOCIATED PRESS NIGHT REPORT.]

GREENEVILLE (Tenn.) May 31.—Scattered over the green sward, in and surrounding the National Cemetery, which, for the past forty years, has served as the resting place for the body of Andrew Johnson, the seventeenth President of the United States, thousands of the descendants of his old-time neighbors and friends in East Tennessee today took advantage of the first memorial celebration since the transformation of the private cemetery into a national institution to do honor to the memory of the former distinguished citizen by organizing the Andrew Johnson Memorial Association.

The people came from all portions of the vast and picturesque East Tennessee country, and while most of them were of the present-day generation, there were some old timers who boasted of having known the Tennessee Commoner in his day, and who spoke of the fact with much pride. The orator of the occasion, Martin W. Littleton, came all the way from New York to speak in terms of highest eulogy of the one President who, during his term of office, was tried on impeachment charges.

Following the decoration of the grave of the ex-President, the assembly returned from the cemetery to the Greeneville auditorium, which seats 5000 people, where the formal programme was carried out. It had been planned to hold the exercises at the cemetery, but on account of a heavy rain last night the change was deemed advisable.

MEMORIAL DAY IN WASHINGTON QUIET.

[ASSOCIATED PRESS NIGHT REPORT.]

WASHINGTON, May 31.—Memorial Day was generally observed here today. All the government departments and practically all of the business houses were closed in order that tribute might be paid the nation's dead. The principal exercises were at Arlington under the auspices of the G.A.R. Every grave was marked with an American flag, while flowers were strewn about everywhere.

Appropriate exercises also were conducted at the Soldier's Home National Cemetery, and other burial places in the city. At the Soldiers' Home, Representative Hollingsworth of Ohio was one of the speakers. He referred to the recent discussion in the House, when he protested against placing the picture of Jefferson Davis on the silver service of the battleship Mississippi, declaring that "it would be a dark day, indeed, for the republic when the name of Abraham Lincoln ceases to be revered above all other figures of the Civil War period, or when it shall be replaced by that of Jefferson Davis in the hearts and affections of the American people. The thought of it is as shocking as the first thrill of horror that followed the firing on Sumter."

AMERICANS IN MEXICO OBSERVE.

[ASSOCIATED PRESS NIGHT REPORT.]

CITY OF MEXICO, May 31.—Memorial Day was observed in this city today by the American colony, one of the features being the placing of a wreath on the monument erected to the memory of the Chapultepec cadets who fell in defense of Chapultepec castle which the Americans attacked in 1847.

The graves of the American soldiers were decorated and a memorial address was delivered by Consul-General Shaffin.

Members of the Daughters of the American Revolution placed a large floral wreath on the monument in the cemetery that marks the resting place of more than 700 American soldiers.

GRAY PROCLAMATION DODGED BY HASKELL.

[BY DIRECT WIRE TO THE TIMES.]

GUTHRIE (Okla.) May 31.—[Exclusive Dispatch.] Following a conference between Gov. Haskell, the Secretary of State; Bill Cross, commander of the Oklahoma division of United Confederate Veterans, and W. F. Gilmore who is raising the money for the State Confederate home, it was announced that Confederate Memorial Day, June 3, would not be officially recognized in Oklahoma this year. Cross and Gilmore requested Gov. Haskell to issue proclamation making June 3 a legal holiday. The Governor asked them not to press the request, saying that because of the Muskogee land lot case indictments he was desirous that nothing should be done that would arouse animosities and create feeling. He added that if they insisted the proclamation would be issued. Not wishing to embarrass the Governor, the request for the proclamation was not urged further. Haskell issued no proclamation for Union Decoration Day, and as a result he was criticised.

The Buyer's Opportunity.

The man or woman who wants to purchase some article of merchandise at the lowest possible cost should consult the list of special bargains under the heading "For Sale—Merchandise" in the classified columns. This list contains selected bargains, which are arranged alphabetically, thus making it easy to find the particular article wanted.

Bimini Baths

Ride the log at Bimini.

LIFE'S SEAMY SIDE.

COME IN TO FACE CHARGE.

Arizonans Accused of Murder Give Themselves Up.

Both Were Close at Hand on Range During Hunt.

Released on Five Thousand Dollars Bail Each.

[ASSOCIATED PRESS NIGHT REPORT.]

FLAGSTAFF (Ariz.) May 31.—[Exclusive Dispatch.] Ruben L. Neill and Herbert Woods, for whom Gov. Sloan offered a reward of $250, for the alleged murder of E. P. Swartz at Williams, surrendered themselves to Sheriff Francis here at 5 o'clock this evening. They came in on horseback from the south, having telephoned the Sheriff from Loy's Ranch, twenty miles out on the range that they were coming in to give themselves up and answer the grave charges against them. They are accused of having murdered an old man named Swartz, whose body was found a couple of weeks ago buried on a hill a few miles north of Williams.

Neill, in explanation of their conduct in leaving precipitately, says that he will be able to explain why they left, and he believes that it will be an explanation that will fully acquit them of the murderous charge against both himself and Woods.

It is evident from the appearance of both that they did not attempt to escape into Mexico, but were on the range within thirty miles of Flagstaff during the search for them. They appeared before Justice Harrington this evening and were released on $5000 bail each. Both men have many warm and influential friends here. It is believed that there is no evidence to convict them of the crime.

HUSBAND IS SUSPECTED.

Dr. Cleminson, However, Insists Chloroform Administered by Robbers Not Poison, Caused Death.

[BY DIRECT WIRE TO THE TIMES.]

CHICAGO, May 31.—[Exclusive Dispatch.] That poison caused the death of Mrs. Norah Jane Cleminson, wife of Dr. Haldane Cleminson of Rogers Park, is now the theory of the police, but they admit tonight they are as far from solution as they were when summoned to the residence yesterday.

Dr. Cleminson, who claims burglars chloroformed his wife to death and nearly killed him, was tonight taken from the hospital to the Police Station and subjected to a gruelling examination. He refused to answer any questions on the advice of his attorney until after the postmortem on his wife's body.

Dr. Cleminson was married at South Haven, Mich., six years ago. His wife was 30 and he 27 years old. They had two children, aged 5 and 3. John Morgan, father of the dead woman, and other relatives, insist they will push the investigation to the limit.

From a sister of the dead woman the police received a hint that the domestic life of the Cleminsons was not serene. His practice was not lucrative and the police found scarcely any food in the house. There was not the slightest trace of chloroform in the house, which was in a condition of turmoil, as though hastily ransacked by robbers.

BURGLARS ENTER SHOE STORE.

Burglars entered the Burns Shoe store at No. 240 South Spring street, at 11 o'clock last night and secured 45 cents from the cash drawer. The proprietor was at a near-by theater, and after the performance passed the store. Glancing in he noticed the cash drawer was open. He investigated and found that the back door had been jimmied.

CRIME BRIEFS.

Identified as Train Robbers.

SPOKANE (Wash.) May 31.—Charged with holding up the Great Northern mail train at Colbert, Wash., May 15, Banton J. Cofer and Bert Cofer have been bound over to the United States Court under $10,000 bail each. Engineer W. D. Miller identified Banton J. Cofer as the man who covered him with a revolver, and Fireman Hall declared he faced another gun with Bert Cofer behind it.

Hangs Himself on Street.

SAN MATEO, May 31.—Juan Fernandez, a dairyman, committed suicide today by hanging himself to a tree on State street. One of his pockets was turned inside out and his knife was lying on the ground directly under him, as though he had tried to cut himself down. Financial difficulties are supposed to have caused him to take his life.

STRONG WORDS.

PRESIDENT ON CONSERVATION.

FIRST AUTHORITATIVE UTTERANCE BY MR. TAFT.

Protection of National Resources, He Says, Is Vital to People of United States—Land, Water, Forests and Minerals Sources of Livelihood for All.

[ASSOCIATED PRESS DAY REPORT.]

CHICAGO, May 31.—The following letter, said to be President Taft's first authoritative utterance on the conservation of national resources, was received here today by A. W. Shaw, editor of a business man's magazine:

"The conservation of national resources is a subject which will properly claim from the present administration earnest attention and appropriate legislation. The necessity for a comprehensive and systematic improvement of our waterways, the preservation of our soil and of our forests, the securing from monopolistic provisional appropriation, the power in navigable streams, the retention of the undisposed coal lands of the government from complete alienation—all these matters are vitally important to the people of the United States and to your constituency, the business men of the country.

"Without the resources which make labor productive, American enterprise, energy and skill would not in the past have been able to make headway against hard conditions. Our children and their children will not be able to make headway if we leave to them an impoverished country. Our land, our waters, our forests and our minerals are the sources from which come directly or indirectly the livelihood of all of us. The conservation of our natural resources is a question of fundamental importance to the United States and to the business men today."

GOLD KEY FOR PRESIDENT.

Mr. Taft Will Open Seattle Fair at Noon Today With Wonderful Instrument.

[ASSOCIATED PRESS NIGHT REPORT.]

WASHINGTON, May 31.—An interesting event at the White House tomorrow will be the opening of the Alaska-Yukon-Pacific Exposition at Seattle by President Taft.

He will touch a solid gold key, ornamented with gold nuggets from Alaska, and will transmit the electric spark that will start the machinery in the exposition grounds. He will receive messages from the exposition officials and will transmit one of congratulation and good wishes. The ceremony will take place at 3 o'clock, noon, Seattle time, in the East room of the White House.

The gold key which the President will touch was presented to him a few days ago by Secretary Ballinger and the Washington Congressional delegation. It is said to be the most costly instrument ever used by a President for a similar purpose.

PERFECT WEATHER.

[ASSOCIATED PRESS NIGHT REPORT.]

SEATTLE, May 31.—The Alaska-Yukon-Pacific Exposition will be entirely ready for the signal from President Taft at noon tomorrow. Perfect weather is promised for the opening. Today was brilliant, and the snowy mountains, which are considered a part of the fair, loomed grandly. Tomorrow is to be cloudless and slightly warmer, according to the Weather Office.

Dr. Lyon's PERFECT Tooth Powder

Cleanses, beautifies and preserves the teeth and purifies the breath

Used by people of refinement for almost Half a Century

Registered Trademark

The Variety of Tempting Things to Eat

Exquisite French Pastry, Cake, Creams and Ices

Make the

Pig and Whistle

A Popular Rendezvous

224 South Broadway

Next to the City Hall.

CAPITOL FLOUR

Excels in the "Bread Test"

Because Capitol Flour is richest in Gluten — it makes the richest and most tasteful bread. Prove this by a trial.

Every sack Guaranteed.

CAPITOL MILLING CO.

Solid Table Silver for Wedding Gifts

I am now showing the newest and most beautiful designs in solid silver flatware. Among these, the "Chesterfield" is especially worthy. Its artistic simplicity, refined dignity and high quality make it particularly suitable for wedding gifts. It will be a useful, appreciated lifetime remembrance of the giver. I invite inspection and comparison of prices.

J. Abramson

404 So. Broadway

Store Closed Monday—Memorial Day.

Two Big Victor Hits

On one Record—it's a double-faced 10-inch Record at 75 cents.

Hello People and The Yam-Yama Man

Send in your orders—prompt delivery.

Great Talking Machine Bargains

Our Great Pre-Inventory Sale will continue another week—buy a Machine now and save money. You'll never miss the money but you will miss a great deal of pleasure if you fail to attend this sale.

Columbia Machines at $5.00
Columbia Machines at $6.00
Talk-o-phones at $6.00
Zon-o-phones at $7.00
$27 Machines go at $10.00
45 Machines go at $13.00

All these are second-hand machines but guaranteed in fine condition.

6 new 60c Records (Zon-o-phone) Free with each of these machines.

Other bargains in new machines:

SPECIAL NO. 1—New machine, fine flower horn, oak record cabinet and one dozen new Zon-o-phone 60c records, NOW $24.20

SPECIAL NO. 3—Fine oak machine, fine flower horn and 12 fine new 60c Zon-o-phone records $14.20

Try them for 60 days, if not satisfactory your money will apply on that greatest of disc machines—the VICTOR. We have all sizes of this machine.

Easy payments accepted—pay us $5 down and $1 a week on these bargains. Pretty fair offer, isn't it?

The House of Musical Quality.

Southern California Music Company

332-334 So. Broadway. Los Angeles, Cal.

UNION PACIFIC OVERLAND ROUTE

IS THE

MAIN HIGHWAY

ROUND TRIP RATES

May 15, 16, 20, 21, 22, 31	TO	Omaha.....$ 60.00
June 1 to 4, 14 to 19, 25 to 27 inc...		St. Paul 73.50
July 1 to 7, inc.....		St. Louis..... 67.50
Aug. 9 to 13, inc.....		Chicago..... 72.50
Sept. 7 to 10, 13 to 15, inc.....		New York... 108.50

and many other points and dates

2 Days to Denver

3 Days to Chicago

THROUGH STANDARD AND TOURIST SLEEPERS

Stopovers allowed at Salt Lake to visit Yellowstone National Park (Season June 5 to Sept. 25, 1909.)

UNION PACIFIC

Purchase tickets and reserve sleeping-car berths now.
557 South Spring Street, Los Angeles
H. O. Wilson, General Agent

American Savings Bank

4 Per Cent
Interest Paid On Your Savings Account

3 Per Cent
Interest Paid on Special Checking Accounts

Strong and Conservative

Assets Over $2,000,000.00

OFFICERS AND DIRECTORS

WM. R. HERVEY, President. BOYLE WORKMAN, Vice-Pres.
J. W. PHELPS, Cashier. A. M. GIBBS, Asst. Cashier.
A. J. WATERS. RUSS AVERY W. F. BOTSFORD
W. H. WORKMAN. T. W. PHELPS. Dr. C. B. JONES

N. E. CORNER THIRD AND SPRING STS.

Invitations, Cards and Announcements for

June Weddings

Beautiful in Workmanship and absolutely correct in form

Sanborn, Vail & Co.

735 S. Broadway, Between 7th and 8th St.

1 Cure PILES

Without Operation

Under Positive Guarantee

By my absorbent dissolvent method, without pain, inconvenience or loss of time.

Send for my FREE Book

Dr. C. H. White 453½ South Spring Street, Los Angeles

Your Credit

Will buy all the furniture you need for your home—$10 down, $10 a month

COLYEAR'S

509-11 SOUTH MAIN STREET

Rosy Cheeks

Generally mean good health.

Postum

Makes RED Blood and Rosy Cheeks.

"There's a Reason"

EST. 1868 NORDLINGER & SONS DIAMOND MERCHANTS 323 S. Spring St. Los Angeles

MULLEN & BLUETT CLOTHING CO.

Corner Spring and First Streets

THE QUALITY STORE.

Established over a quarter of a century.

If you don't buy your suit at "Kahns" you don't buy your suit "RIGHT"

457 So. Broadway

SEVERE.

MOTORCYCLISTS ON LONG TEST.

Round Trip to San Diego Proves Severe.

Five Finish at Los Angeles Control With Honor.

Amateurs Make Better Showing Than Veterans.

The winners of motorcycle San Diego-Los Angeles endurance run were:

W. T. Carter, (3 h.p. Minneapolis,) single cylinder, two speed, chain drive.

C. E. Anderson, (7½ h.p. Excelsior,) belt drive, single cylinder.

E. L. Parmalee, (3½ h.p. Excelsior,) belt drive, single cylinder.

F. Bruner, (6 h.p. Thor,) chain drive, double cylinder.

H. Lightcap, (5 h.p. Peugiot,) belt drive, double cylinder.

R. Brinckerhoff, (3½ h.p. Excelsior,) lost 18 points.

W. A. Hand, (3 h.p. Harley-Davidson,) belt drive, single cylinder, lost 24 points.

Harry Canfield, (5 h.p. Peugiot,) belt drive, lost 14 points.

L. Janeway, (2¼ h.p. Torpedo,) chain drive, single cylinder, lost 5 points.

Five men made perfect scores in the remarkable two-day endurance and elimination run of the Los Angeles Motorcycle Club, which ended yesterday afternoon, although thirty-two good riders started Sunday morning. Last year's annual run was over the same course and with thirty-nine starters only four finished with perfect scores.

This year's run was made harder than any previous contest with a faster schedule between scoring stations to test both machine and rider to the limit. The first day's run covered 157 miles over the coast route to Oceanside and then inland through Salto Cañon sands to Vista and Escondido, thence by way of the inland route to San Diego.

Every rider had to follow the same schedule of 8 hours and 25 minutes, being allowed a leeway of five minutes each side of the control. The men were sent off from the clubhouse at San Pedro and Twenty-second street at three minute intervals, the first man, C. M. Frink, leaving at 5 o'clock Sunday morning. Anaheim was the first control, Capistrano the second and Oceanside third, the dinner station. The night control was San Diego.

HARD RUN.

On the down run about half the contestants were eliminated. C. M. Frink, a winner of all three previous annual contests, lost on the last section. "Pop" Holland, veteran of many eastern contests of this kind, some of almost a week's duration, did not reach San Diego until dark and affirms now that all eastern endurance runs were like a feather bed when compared to the rough riding in California.

"Jimmie" Lonette, one of the lucky four of last year, sprained his ankle on the thirty-mile grind across Santa Margarita Ranch, Sunday, and was helped for eight miles by W. A. Hand until Paul Derkum on the tire automobile picked up the cripple and took him to the railroad at Oceanside. Nearly everybody had broken pedals from the many falls in the sand.

White, veteran of all previous runs, doubled his front forks before reaching Oceanside, while trying to make a quick repair run. Capt. Bruner, Club President Canfield and others passed him here.

Raymond Seymour and Howard Shafer tried to do the 242-mile run on one machine, but Seymour, who does not object to seventy miles an hour on the Coliseum track, got cold feet at San Diego, and took the train home. Last heard of Shafer was at San Bernardino, where, on his fourteenth puncture, he had borrowed an inner tube from Harry Lightfoot, the last winner to reach this city.

The first man to reach Los Angeles yesterday afternoon was R. M. Brinckerhoff, on a three-and-one-half horsepower Excelsior, the machine made in Chicago. He arrived on schedule and registered in at each control on time, but was shy eighteen points for stops for repair, eight minutes at Escondido, and ten minutes at Temecula, being counted against him. Both were slight troubles but took time. His score was 982.

The second man in was due at 5:24 o'clock, and he was there to the dot. He had waited for a quarter of an hour a few blocks distant so as to not get in ahead of time. He was shy a pedal, having made the whole 195 miles of the up trip without it, but this was not a penalized accident, so he had a perfect 1000 score. His machine, a two-speed Minneapolis, was the only two-speed machine in the contest, and gave him a great advantage on every grade and at each ford.

WINNERS.

Besides Carter, the perfect score winners were: C. E. Anderson, on a three-and-one-half-horse-power Excelsior, who arrived at 5:45 o'clock, with no troubles to report; E. L. Parmelee, also on an Excelsior, who arrived at 6:09 o'clock. Fred Bruner, on a six-horse-power Thor at 6:15, and Harry Lightcap, on a double-cylinder Peugiot, who arrived at 6:36, being the last of the winners.

Three well-known riders almost made perfect scores, and will be rewarded by the club for their consistent work. These were L. Janeway, who made a perfect score except five minutes lost at Temecula. The leg from Escondido to Temecula is over forty-one miles, and yet was scheduled as thirty-five miles by the committee which laid out the endurance run course. Janeway had the smallest machine in the run, a two-and-one-fourth-horse-power Torpedo, with 26-inch wheels. Between Escondido and Temecula are nearly a score of hills, including the long Red Mountain grade and Fox Cañon, and Rainbow Pass, with a hundred sharp turns. Janeway kept a certain pace according to distance, and the seven extra miles upset his schedule.

Canfield had no trouble anywhere but was too early at controls and would wait outside of a control town till his schedule time. His watch stopped and he waited fourteen minutes too long on the hill at Oceanside before going into town to register.

W. A. Hand, who rode the only Harley-Davidson in the run, had a perfect score all the way up to the last control, Glendora. Then tire trouble cost him twenty-four minutes, too much to reach Los Angeles on time. He also lost one minute helping Leonette, who had sprained an ankle on the down trip.

The schedule time for yesterday's 195-mile run through Escondido, Temecula, Elsinore, Perris, Riverside and Glendora was eleven hours with forty-five minutes for dinner, which was the automobile record for several years between this city and San Diego by a much shorter inland route.

The down schedule time of eight hours and thirty-five minutes was over an hour better than the coast route automobile record, over a shorter route, which stood for three years.

The average mileage per gallon of gasoline for the machines entered was almost 100 miles.

MOTOR BIKERS FAIL TO RACE AS PROMISED.

The bicycle meet at Fiesta Stadium yesterday afternoon was unsatisfactory to the small crowd that had the courage to endure the scorching rays of the sun. A five-mile motor-paced race that was advertised was scratched from the programme because the pacing machines were not brought to the track. Graves failed to put in an appearance to make an attempt to break the one-mile amateur motor record, and the half-mile professional handicap event, instead of being run off in two heats and a final, was pulled off in one heat.

Most of the races that were held were exciting, and if the management had conducted the meet in accordance with the programme the spectators would have been better pleased.

Lingenfelder and Mitchell, riding four-horse-power machines in a three-mile motor race, furnished the main thrill of the meet. The riders got away together in a flying start and alternated in leading during the first two miles. At the beginning of the last lap of the third mile Mitchell was leading by about twenty yards, but on the first turn Lingenfelder came up fast and shot past Mitchell, holding the lead until the finish. The time was 4m., 1 2-5s. The second mile was made in 1m., 15s.

Ward, an amateur rider, covered the same distance in 3m., 56s. He started with Kohl in a match race, but Kohl did not open up wide enough, and at the end of the contest was four laps behind. Although the time was faster than in the professional race, the event was less interesting, as Kohl was outclassed.

GREAT SPRINT.

"Dutch" Hoffman won the half-mile professional handicap with a great sprint. Bill Furman was at scratch and Hoffman had a ten-yard handicap. The other riders were given leads up to 105 yards. Hoffman overtook the bunch at the beginning of the last half-lap and had enough sprint left to beat out Audkirk and Achorn, who finished second and third, respectively. Furman never made up the yardage that the other riders were given.

SURPRISES WASHINGTON.

STANFORD WINS RACE BY BURST OF SPEED.

[ASSOCIATED PRESS NIGHT REPORT.]

SEATTLE, May 31.—In a pretty race over the three-mile course on Lake Washington this afternoon, the eight-oared crew of Leland Stanford University defeated the University of Washington crew by three lengths. The time was 19:40.

The Stanford crew was a surprise to every one. It averaged twenty pounds heavier than the Washington crew, and betting odds were 2 to 1, with Washington the favorite.

The Stanford oarsmen showed their class at the start, leading away with 38 strokes to the minute. They soon dropped back to 36 and at the end of the first mile Washington was in the lead.

The Stanford men increased their stroke and near the end of the second mile were a little ahead of the local crew, when the latter suddenly made a marvelous burst of speed, getting on an equal basis with their opponents. Stanford again increased its stroke, running it up to 40, and rapidly drew away from the Washington crew, which could not force its stroke above 34.

Before the last half mile was over it was easy to see that Stanford would be the winner, and when it crossed the line the spectators who filled excursion boats and the private launches and crowded the shore of the lake gave a rousing reception.

Stanford's victory was all the more decisive, as it was rowed at a disadvantage. Some small excursion craft that were following the race on the Stanford side of the course insisted on getting inside the lines, causing a heavy swell that threatened to be disastrous to the victorious crew.

The race was not started until after 5 o'clock, although announced for 2:30 o'clock, on account of the roughness of the lake at he early hour.

Dan Murphy, coach of the victorious crew, and recognized as an authority in American rowing circles, said that it was the prettiest race he had ever seen.

AMATEUR EVENTS.

BIG ROWING REGATTA RUN OFF AT HARLEM.

[ASSOCIATED PRESS NIGHT REPORT.]

NEW YORK, May 31.—Amateur oarsmen of New York City and vicinity opened their racing season today with the forty-third annual regatta of the Harlem Regatta Association, held on the speedway course, Harlem River. There were fifty-three entries in the various events.

The junior single sculls was won by R. B. Mann, New York A.C.; John Hughes, Atlanta, B.C., New York, second. No time taken.

Junior quadruple sculls, won by Nonpareil R.C., New York; Union, B.C., New York, second; time, 6m., 28s.

Intermediate four-oared gigs, won by Columbia University, New York; Pennsylvania Barge Club, Philadelphia, second; time, 6m., 37s.

Semi-double sculls won by Sheppard and Finnessel, Harlem R.C., New York; Quina and Rivas, N.Y.A.C., second; time, 6m., 15 2-5s.

Intermediate double sculls, won by Louis Mayer and Rudolph Veitacek, Bohemian B.C., New York; Union B. C., New York, second; time, 6m., 22s.

Junior eight-oared shells, won by N.Y.A.C.; Columbia University, New York, second.

Second double sculls, won by Dunham Club, New Haven; N.Y.A.C., second; Staten Island, B.C., third; time, 6m., 12 3-5s. Won by half length, the same distance between second and third.

Final heat, association single sculls: Won by R. H. Knapp, Nonpareil R. C.; Frank Shea, Sheepshead Bay R. C., second; Joseph Thomson, Nassau B. C., third; time 7:14. Won by half length easily.

Senior four-oared shells: Won by Nyack, F. M. Hooper, bow; J. Martin No. 2, W. L. Brown No. 3, J. N. Boyle stroke; Wahnetah B. C., Flushing, second; Harlem R. C., third; time, 6:18.

Senior single sculls: Won by Durando Miller, Nyack; S. S. Gordon, Vesper B. C., Philadelphia, second. No time given.

Interscholastic eight-oared shells: Won by Dewitt Clinton High School, High School of Commerce second; no time given.

Intermediate, eight-oared shells; Won by Nyack; Columbia University second; only two starters.

Intermediate single shells: Won by Barry Bryant, Ravenwood B. C.; Wm. McCullen, Harlem R. C., second; E. F. Hoffman, Jr., University Barge Club, Philadelphia, third; no time given.

Senior quarter-mile dash: Won by Fred Russell, Harlem Rowing Club; Frank Shea, Sheepshead Bay Rowing Club, second; no time.

Durando Miller of the New York Athletic Club, in this event was taken with cramps about 100 yards from the finish, and upset his shell. He was rescued by police patrol.

NATIONAL LEAGUE.

CUBS WIN IN ELEVENTH.

[ASSOCIATED PRESS NIGHT REPORT.]

CINCINNATI, May 31.—Chicago won the afternoon game in the eleventh inning on Tinker's triple and Moran's double, the hits coming after two men were out.

Manager Griffith and Capt. Lobert of the local team were put off the field in the eighth inning for arguing with Umpire Rigler. Second Baseman Evers was suspended for three days because of a difficulty with Umpire Johnstone at Pittsburgh Saturday. Score:

Cincinnati, 2; hits, 8; errors, 4.
Chicago, 3; hits, 9; errors, 4.
Batteries—Ewing and McLean; Reulbach and Moran.
Umpires—Rigler and Truby.

Timely batting by the locals gave Cincinnati a well-earned victory over Chicago in the morning game today. Score:

Cincinnati, 4; hits, 7; errors, 3.
Chicago, 1; hits, 4; errors, 1.
Batteries—Gasper and McLean; Kroh, Higginbotham and Moran.
Umpires—Rigler and Truby.

ADAMS WINS BOTH.

[ASSOCIATED PRESS NIGHT REPORT.]

PITTSBURGH, May 31.—Pittsburgh won the afternoon game from St. Louis today. Adams won two games in one day. Score:

Pittsburgh, 4; hits, 8; errors, 0.
St. Louis, 2; hits, 9; errors, 2.
Batteries — Adams and Gibson; Rhoades and Phelps.
Umpires—Johnstone and Cusack.

Pittsburgh won an uphill game from St. Louis this morning by bunching hits in the eighth inning. A high one-handed catch by Wagner and a difficult stop by Miller were features. Score:

Pittsburgh, 5; hits, 9; errors, 2.
St. Louis, 4; hits, 10; errors, 1.
Batteries—Maddox, Phillipe, Adams and Gibson; Lush and Phelps.
Umpires—Johnstone and Cusack.

MATTY'S HOME RUN.

[ASSOCIATED PRESS NIGHT REPORT.]

NEW YORK, May 31.—New York reached the .500 mark this afternoon by winning from Philadelphia, 5 to 4. The victory was due to Matthewson, who made a home run in the ninth inning. Score:

Philadelphia, 4; hits, 6; errors, 4.
New York, 5; hits, 7; errors, 1.
Batteries—Moore, Covalski, Moren and Dooin; Mathewson and Myers.
Umpires—O'Day and Kane.

New York defeated Philadelphia this morning by 3 to 2, bunching seven hits on McQuillen in the second and third innings. Score:

Philadelphia, 2; hits, 7; errors, 0.
New York, 3; hits, 9; errors, 2.
Batteries—Richie, McQuillen and Dooin; Wiltse and Meyers.
Umpires—O'Day and Kane.

RUCKER'S GOOD WORK.

[ASSOCIATED PRESS NIGHT REPORT.]

BOSTON, May 31.—Boston was shut out, 3 to 0, this afternoon. Rucker was invincible with men on bases. Score:

Boston, 0; hits, 5; errors, 3.
Brooklyn, 3; hits, 4; errors, 1.
Batteries—White, Lindaman and Bowerman; Rucker and Bergen.
Umpire—Klem.

Boston broke its long losing streak in the morning game by defeating Brooklyn, 1 to 0. Score:

Boston, 1; hits, 6; errors, 0.
Brooklyn, 0; hits, 9; errors, 0.
Batteries—Mattern and Smith; McIntyre and Bergen.
Umpire—Klem.

AMERICAN LEAGUE.

MULLIN'S NINE STRAIGHT.

[ASSOCIATED PRESS NIGHT REPORT.]

CHICAGO, May 31.—Detroit and Chicago played a tie game in eight innings this afternoon, the contest being called to allow the teams to catch a train. Score:

Chicago, 7; hits, 12; errors, 1.
Detroit, 7; hits, 7; errors, 5.
Batteries—Scott, Fiene and Payne; Speer, Killian, Willett and Schmidt.

Detroit defeated the Chicago Americans, 5 to 1, in the morning. Mullin, who pitched for Detroit, was credited with his ninth straight victory. Chicago rallied in the ninth inning, when four hits in a row scored one run and left the bases full, with one out. Mullin then fanned the next two batters. Score:

Detroit, 5; hits, 9; errors, 2.
Chicago, 1; hits, 6; errors, 4.
Batteries — Mullin and Stanage; Burns, Suter and Sullivan.

BIG NAP'S BATTING.

[ASSOCIATED PRESS NIGHT REPORT.]

CLEVELAND, May 31.—Cleveland made it an even break today by winning this afternoon's game. Dineen and Graham were knocked out of the box. LaJoie's batting was a feature of the game. Score:

Cleveland, 5; hits, 9; errors, 2.
St. Louis, 1; hits, 5; errors, 2.
Batteries—Joss and Easterly; Dineen, Graham, Bailey and Criger, Smith.

St. Louis defeated Cleveland, 6 to 3. Criss pitched his first game of the season for St. Louis and kept the hits scattered until the ninth. Rhoades's poor support produced most of St. Louis's runs. Wallace's fielding was a feature. Score:

Cleveland, 3; hits, 10; errors, 3.
St. Louis, 6; hits, 10; errors, 1.
Batteries — Rhoades, Sitton and Clarke; Criss and Criger.

PITCHERS' BATTLE.

[ASSOCIATED PRESS NIGHT REPORT.]

PHILADELPHIA, May 31.—Boston defeated Philadelphia this afternoon, 2 to 1. Coombs and Morgan had a pitchers' battle, in which the former had the better of it in the matter of base hits. Boston won the game in the seventh inning with a pass to Gessler, Wolters's triple and Wagner's sacrifice fly. Score:

Boston, 2; hits, 3; errors, 0.
Philadelphia, 1; hits, 6; errors, 0.
Batteries — Morgan and Spencer; Coombs and Thomas.

Boston defeated Philadelphia this morning, 3 to 2. Bender and Cicotte, neither of whom had lost a game this season, were the opposing pitchers until the eighth inning, when Boston bunched three singles and a double, winning the game and driving Bender off the rubber. Score:

Boston, 3; hits, 9; errors, 0.
Philadelphia, 2; hits, 3; errors, 2.
Batteries—Cicotte and Spencer; Bender, Dygert, Vickers and Thomas.

ONE POSTPONEMENT.

[ASSOCIATED PRESS NIGHT REPORT.]

WASHINGTON, May 31.—Washington bunched hits on Brockett in the sixth inning of today's game and easily defeated New York, 8 to 1. Score:

Washington, 8; hits, 10; errors, 1.
New York, 1; hits, 4; errors, 2.
Batteries—Gray and Street; Brockett and Chesbro and Blair.

The morning game was postponed because of rain.

Reduce Fat A Pound a Day

Rengo Has Solved the Problem of Fat Reduction Without Starvation Diet or Tiresome Exercises.

We Gladly Send a Trial Box Free to All.

Rengo is perfectly safe. You eat it like fruit or candy and easily and safely reduce your fat a pound a day.

You will never need anything else to reduce yourself to perfectly normal form and size.

For sale by all druggists at $1.00 per full sized box, or by mail prepaid, by the Rengo Co., 3257 Rengo Bldg., Detroit, Mich. The company will gladly send you a trial package free by mail, if you write them direct to Detroit; no free packages at drug stores.

Rengo is for sale and recommended in Los Angeles by the Owl Drug Co., 320 S. Spring and Fifth and Broadway.

Dainty Desserts

are made with Jelly Powders, which are really composed of gelatine, nicely flavored with the different fruit flavors. Among the most popular are:

Bromangaleon—in several flavors—10c package.

Prices Jelly Sugar Desserts in Pistachio, Peach, and other choice flavors, 10 cts.

Jello Ice Cream Powders, 2 packages for 25 cts.

Cox's Gelatine, 2 packages for 25 cts.

Knox's Sparkling Gelatine, 2 packages for 25 cts.

Irish Moss, extra quality, 25 cts. per pound.

Sea Moss Farine, 4-oz. package, 25 cts.

Any of these make a pleasing dessert, and are so easily prepared.

H. JEVNE CO.

Broadway and Sixth Street
208-210 S. Spring St.
New Sunset Phone, Brdwy. 4900, Home Phone, Ex. 99

GOOD THINGS TO EAT

Egg Shells Are Porous

and if produced in uncleanly surroundings are liable to be infected with disease.

We guarantee our Eggs—

Because they are carefully selected for us by our expert buyers.

We buy only from ranches where the chickens are properly cared for and housed.

All of our eggs are tested and received at our stores daily.

Our enormous sales insure to the purchaser only fresh eggs; and always the best—at market prices.

2 Doz. Eggs 65c

Willowbrook Butter, sweet creamy flavor, 2 pounds for 65 cts.

Young's Market Co.
450 S. BROADWAY
406 GLADYS AVE.
Wholesale and Retail Dept.
Both Stores—Main 8076—Home 10628.

DO YOU FEEL LIKE THIS?

Does your head ache or simply feel heavy and uncomfortable? Does your back ache? Does your side ache? Do you feel fagged out? The tonic laxative herb tea known as Lane's Family Medicine will clear your head, remove the pain in side or back and restore your strength. Nothing else is so good for the stomach and bowels. At druggists' and dealers', 25c.

From the Store of Low Rent and Low Prices

Exceptionally low prices will prevail in our rug department this week. The rugs quoted below come in the same designs and have the same rich color effects as the best body Brussels, but sell at about one-third the price. Just the thing for the summer house or beach cottage.

6x9 $6.75
7½x10½ $10.80
9x9 $10.80
9x10½ $12.00
12x12 $16.50
12x15 $18.00
9x12 $13.50
10½x12 $15.00

GENEROUS CREDIT

GENEROUS CREDIT

Just a Short Block from Broadway

Mackie-Foley Co.
723-725 So. Hill St.

—But it Means a Big Saving To You

Sunset Route...

The pleasure lovers' way between California, New Orleans and the East, via El Paso.
Drawing-room sleepers, dining service unequaled: observation car, open air rotunda, ladies' parlor, gentlemen's cafe, library; oil burning locomotives
NO DUST—NO CINDERS.

Low Rates East *For Round-Trip Tickets*

IN EFFECT:
June 1 to 4, 14 to 19, 25 to 27, inc.
July 1 to 7 inc.
August 9 to 13, inc.
Sept. 7 to 10, 13 to 15 inc.

RATES.

New York	$108.50
Washington	107.50
Boston	110.50
New Orleans	87.50
Chicago	72.50
St. Louis	67.50

More rates to other points on application. Tickets good for a three months' trip, but not later than October 31, 1909, and stopovers. Choice of routes.

Southern Pacific
600 S. Spring St., Cor. Sixth
Arcade Station, 5th St. and Central Ave.
Steamship tickets to and from all parts of the world

Chicago and the East

LOW FARES
FOR ROUND TRIP TICKETS
GOOD ON THE ELECTRIC LIGHTED

Los Angeles Limited or Overland Limited

In effect:
May 15, 16, 20, 21, 22, 31.
June 1 to 4, 14 to 19, 25 to 27 inc.
July 1 to 7 inc.
August 9 to 13 inc.
Sept. 7 to 10, 13 to 15 inc.

Chicago	$ 72.50
St. Paul	73.50
Boston	110.50
New York	108.50
Toronto	95.70

ALSO OTHER POINTS

Return Limit 90 days. Liberal Stopover Privileges. Choice of Routes.

Daily and Personally Conducted Through Tourist Cars.

For Information, Tickets, Etc., Apply to
C. A. THURSTON, Gen. Agent, Chicago and Northwestern Ry.
605 SOUTH SPRING ST., LOS ANGELES.
Phones—Home F5184, Sunset Main 628.

CREAM PUFF
SELF-RAISING BISCUIT FLOUR

Persian Rug Importing Company
A. M. ENFIAJIAN, 346 SOUTH HILL STREET

Patronize Home Industry. Good trunks and traveling bags at factory prices, guaranteed to give good results.
G. U. WHITNEY'S TRUNK STORE & FACTORY, 228 S. Main St.

Any Disease $2.50
per month for all treatment, including medicine used for any ailment.
DR. FISHER CO.,
618½ S. Spring St., Los Angeles.
9 to 4 daily. Evenings, Tuesday and Saturday till 8.

Dr. Tom She Bin
Chinese Herb Doctor.
Fees $20, $10, $7, $5, $2.50 per week. Consumption, Catarrh, Rheumatism, Appendicitis, Kidney, Liver and Stomach troubles. Consultation free. Open day and night. 711 S. Main st.

THE OWL DRUG CO.
Three Stores in Los Angeles—
320 S. SPRING ST.
BROADWAY AND FIFTH ST.
And 625 BROADWAY.

Invalid Wheel Chairs For Rent
Lyon-McKinney Smith Co.
648-652 So. Broadway
Opposite Bullocks

Motor Coats, Dusters and Priestley Cravenettes For Men & Women
Goodyear Rain Coat Co.

WILD DRIVE.

HA ISSEL AND DUROCAR CROSS LINE WINNERS.

Lester Patee Crashes Through Fence on Cadillac and Is Seriously Injured. Franklin Also Wrecked—Nine of Eleven Cars Finish.

EE GEHRICKE, in a Kissel "Sixty," won the six-hour automobile race at Ascot Park yesterday, king a total of 267 miles within the e limit.

he Durocar, driven by Charles McKeague, won first place in the small-class, and took second place in race, with a total of 259 miles.

he little twenty-horse-power Mitchll did not leave the track during the rying six hours' grind and finished second in the small-car class, and third in the race, with 258 miles to s credit.

Harry Mitchener on the Lozier hanged eleven tires during the race. e finished second to the Kissel in the big-car class and fourth in the race, with a total of 252 miles.

Lester Patee, driving the Cadillac, "Thirty," crashed through the fence arly in the race and was so seriously injured that he may never drive again. The tendons of his left knee were torn loose, and he sustained many severe bruises.

"Jack" Lowe, mechanic on the Franklin, was injured when the six-cylinder car, driven by Guy Irwin, tore through the fence, and was put out of the race.

ELEVEN LINE UP.

Eleven cars lined up for the six-hour race at Ascot Park yesterday morning, and at 10:05 o'clock were sent away by Starter Harmon D. Ryus. Fifty feet from the grand stand "Wild Bill" Ruess lost his chance when he changed his gears in an effort to rush into the pole. He did not finish the mile, but went into the paddock before crossing the line, and remained there for one hour and twenty-five minutes.

Nine minutes after the start the crowd was electrified when the Cadillac, running second in the race and rounding the turn at fifty miles an hour, crashed through the fence and over the embankment.

An ominous cloud of dust told of the disaster, and when help came Patee was crawling out of the wreckage with blood streaming from a deep wound in his left leg. His face was covered with bruises. He was rushed to a hospital. Nat Goodwin, his mechanic, was thrown clear of the wreck and escaped. Later the Cadillac was repaired and brought out on the track, but it had no chance to finish.

FRANKLIN LEADS.

Early in the race the Franklin six-cylinder took the lead, making miles in from 1m. 7s to 1m. 11s. Consistent work gave Guy Irwin a lead of seven miles, and he was reeling off mile after mile at a steady gait when a steering knuckle snapped and the air-cooled car shot through the fence.

Jack Lowe was sitting on the running board, and as he felt the car swerve, raised himself. A heavy fence board struck him on the knee, making an ugly wound. The steering wheel saved Irwin from a nasty bump as a big fence post fell across the car. The Franklin had completed 177 miles, and had a lead that made it look like a winner when the accident came. The Franklin was in the lead at the end of fifty miles. Time 1h. 9 1-5s. At the 125-mile mark the Franklin was again in the lead. Time 2h. 50m. 50s. With the Franklin out, Gehricke in the Kissel, who had stopped to change a complete set of tires, resumed the race and took the lead, which he maintained to the end, making a wonderful run. The Kissel showed speed enough to pass any car on the track, but Gehricke refused to be drawn out, choosing to drive in 1m. 10s., for mile after mile. This won the race for the Kissel, which finished with a margin of eight miles over all other cars.

There was scarcely a question about the winner after the 200-mile mark was passed with the Kissel in the lead. The Kissel's time was 4h. 29m. 5s.

WINNING KISSEL.

The Kissel had the lead at the 150-mile mark, which was passed after 3h. 15m. 26s. of going. Gehricke was then ordered by Shettler to slow down LAST a chase

the lead. He ate less dust than any driver on the course. Repeatedly he refused to be drawn out into a speed clash which might have been disastrous, and he allowed cars that perhaps are not as fast as the Kissel to pass him rather than be betrayed into reckless speed dashes, which might have been costly. He wins a handsome cup.

SUCKS A LEMON.

Sucking a lemon and saying nothing, "Bob" Greer, in the four-cylinder Mitchell, drove himself into third place and worried every driver on the course. He did not leave the track once during the hot six-hour grind, and for ten miles led all cars. At the finish of the 100-mile mark the Mitchell was in the lead, making the distance in 2h. 11m. 24s.

Perched high on his seat, and without a mechanician to aid him, Greer drove mile after mile, the hum of his motor being the only accompaniment to the long lonesome journey around the track. He saw the Cadillac go through the fence, but kept on. He had been on the track only nine minutes. He supposed that Patee and Gibson were killed. He saw the hole in the fence, but kept on driving.

Whirling around in front of the scoreboard Greer tried to see what his mileage was. Once when he was in the lead a frenzied admirer tried to tell him so. Greer thought the man was trying to tell him something was wrong with his car, but paid no heed and kept on driving.

JUST DROVE.

It was 10:15 o'clock when the Cadillac went through the fence and it was not until nearly six hours later that Greer found out what had happened. He was there to drive, and drive he did, as perhaps no other man has ever driven a car.

Again, in the afternoon, Greer on his Mitchell was close behind the Franklin when Irwin dashed into the fence and out of sight in the ditch on the other side. Greer saw disaster playing in front and around him. He watched the almost frantic spectators crowding on the track and across to where the maimed Franklin lay, but he kept on.

After the race the first thing Greer did was to take the demon from his

the "other fellows." He just grinned when he saw what a large mileage he had rolled up.

McKeague in the Durocar sent his little two-cylinder into the front rank in his class by a drive that would have earned him laurels on any track. For mile after mile he went bouncing away, at times daring to brush with the Kissel, the Franklin, Lozier and other fast cars.

"WILD BILL" TAMED.

Entered in the small class, he dared to hope for honors in the larger class and almost succeeded. He was on the track most of the time and made a great record.

Harry Michener in the Lozier made a run that would have sent him into the winning position but for tire trouble. Eleven tires on the Lozier went to the bad. Time and again the fast car was off the track. After making a mile in 1m., 4s., one of the fastest during the day, Michener was compelled to stop for tire trouble.

Defective inner casings are said to have caused the trouble. Whatever it was, Michener was one of the unlucky ones. One of the best drivers in the West, and mounted on a fast car, he had a chance to capture all the honors. He lost that chance by remaining too long in the paddock.

The original hard luck kid, "Wild Bill" Ruess, was tamed yesterday. Misfortune has marked "Bill" for her special prey. With his Pope-Hartford tuned up to racing pitch, "Bill" flew into the course one-fifth of a second before the start, threw in his reverse and backed into place, seven cars removed from the pole.

RASPING GEARS.

"Bill" and William Curtis, his mechanician, put their heads together. It would be a fine stunt to grab the pole at the start and fly away from such cars as the Lozier, Kissel and Franklin. There was a sound of gears which did not shift. An unpleasant grating, a look of dismay on "Wild Bill's" open countenance, and the Pope-Hartford was out of the race. The Kissel beat Bill ninety-eight and three-quarters miles.

George Kussman, in the two-cylinder Tourist, made a comfortable run, made a pretty run, and rolled up a total of 221½ miles. Davis was always in the race and kept his car moving steadily. The small machine had not quite enough speed to finish with the leaders in its class.

The E.M.F., with Carl Boston up, also had hard luck and made a total of only 143 miles.

Four thousand spectators saw the contest. The day was the hottest on which an automobile race has ever been held in Los Angeles. There was scarcely any engine trouble. Most of the stops were for tires. There were enough Brushes between contestants to keep the crowd interested, even for so long a race.

The proceeds of the meet will be applied to the building fund for the Los Angeles Orphans' Home. Handsome cups were presented the winners in both classes at the close of the race.

WINNERS OF RACES.

Winners Ascot Park six-hour automobile derby:

Kissel "Sixty," Lee Gehricke, driver (big car class,) first, 267 miles.

Durocar, Charles McKeague, driver (small car class,) second, 259 miles.

Mitchell, Robert Greer, driver (small car class,) third, 258 miles.

Others in the order of their finish, with the mileage made:

Lozier, Harry Michener, driver (big car class,) 252 miles.

Tourist, George Kussman, driver (small car class,) 244 miles.

Auburn, V. Bert Davis, driver (small car class,) 221½ miles.

Pope-Hartford, William R. Ruess, driver (small car class,) 169¾ miles.

E.M.F., Carl Boston, driver (small car class,) 143 miles.

The Franklin made a total of 177 miles before it was wrecked, and the Cadillac 9 miles.

Auburn, driven by A. R. Davis,

TIME FEATURES.

Time of leading cars during six-hour race:

Fifty miles, Franklin leading; time, 1h., 9 1-5s.

One hundred miles, Mitchell leading; time, 2h., 11m., 24s.

One hundred twenty-five miles, Franklin leading; time, 2h., 50m., 50s.

One hundred fifty miles, Kissel leading; 3h., 15m., 26s.

Two hundred miles, Kissel leading; time, 4h., 29m., 5s.

At 12:30 o'clock, two and a half hours after the start, the mileage of the contestants was: Franklin, 116; Mitchell, 116; Kissel, 115; Durocar, 115; Tourist, 112; Auburn, 109; Lozier, 106.

At 3 o'clock, five hours from the start, the mileage was: Kissel, 227; Durocar, 225; Mitchell, 224¼; Tourist, 224; Lozier, 223; Auburn, 207; Pope-Hartford, 130; E.M.F., 107.

Durocar, small car winner.

Kisselkar winning.

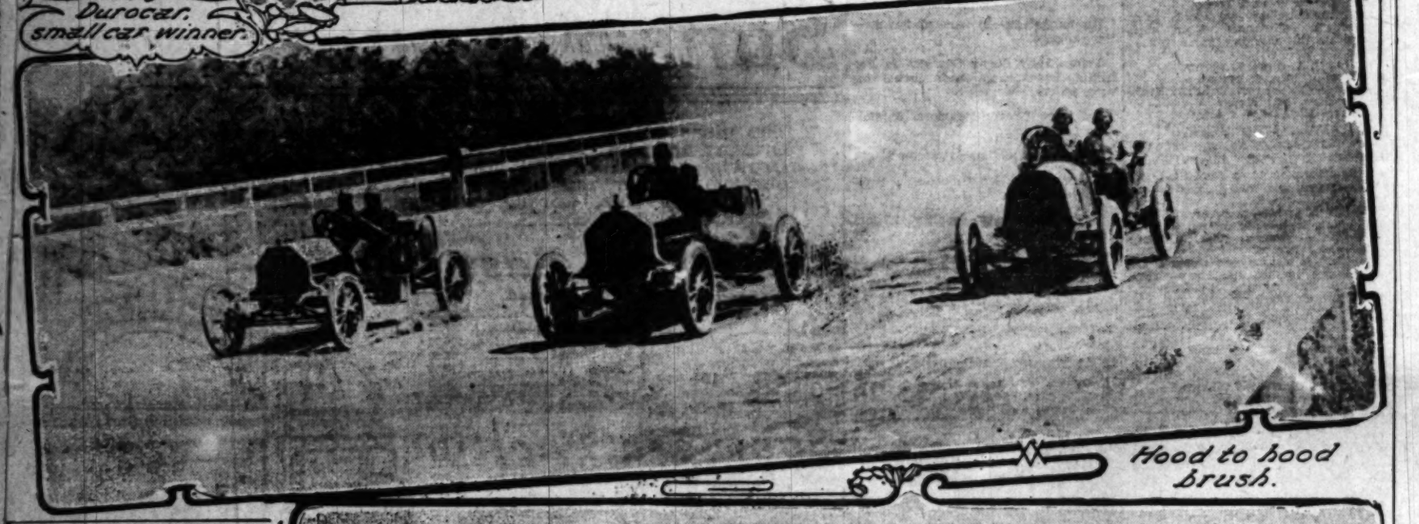

Hood to hood brush.

Mitchell leading at one hundred miles.

Scene during great automobile race yesterday at Ascot Park.

MARATHON POSTPONED.

DENVER, May 31.—The Marathon race scheduled for Union Park this afternoon, in which seven long-distance runners were to have participated, was postponed. Rain had softened the course to such an extent that the men decided they would rather not compete.

Races in England.

WOLVERHAMPTON (Eng.) May 31.—The Albrighton selling plate of £103 for three-year-olds and up, distance one mile, was won here today by Visto Lad. Prometheus was second and King George third.

Get One At Silverwood's

Either Store

221 S. Spring St. and Broadway and Sixth

WRITE FOR FISHING GUIDE

A reference book valuable to the lovers of the sport. If you want more than one book additional copies will cost 5 cents each. You must write for this book to BLUM & KOCH, Fifth Av. NEW YORK. Mention that you saw the notice in our advertisement

Hurt at Hill Climb.

BRIDGEPORT (Conn.) May 31.—Six young men were seriously injured, one perhaps fatally, during the last event of the automobile hill-climbing contest at Sport Hill today. A. Ethridge was driving the car belonging to John H. Tyson of Stamford, and the machine jumped the road, hitting a tree. Thence it ran into the crowd. Ethridge was unhurt, and the mechanician also escaped.

TURNS TO WALKING MATCH.

Slow Marathon Race at Brighton Beach Won by Frenchman Orphee.

[ASSOCIATED PRESS NIGHT REPORT.]

NEW YORK, May 31.—In a listless race that degenerated into a walking match by the time the twentieth mile had been run, Louis Orphee of France took the measure of fourteen competitors today and won a professional international Marathon at Brighton Beach, finishing the 26 miles 385 yards in 2h. 59m. 57s., or 20m. 10s. slower than the record.

Edouard Cibot of France was second, Pat Dineen of Boston third, William Davis of Canada fourth, and Pat White of England fifth.

The Lozier

Made the

Fastest Mile—

(1 min. 2 sec.)

In the six-hour race at Ascot Park yesterday and took second place in its class. We did not have a blowout. Tire trouble was due to defective tubes. We had no engine trouble. Our car was running as smoothly at the end of the six-hour grind as when it started.

Nash & Fennimore

2414 W. Seventh St.

Phones—54174 Temple 28

GOODYEAR

Tires Win Again!

Goodyear Tires scored a clean-cut victory at Ascot Park yesterday, carrying Kisselkar to the front and adding another to its long list of records and triumphs.

"If records are what the automobile user wants, we've got them to burn." Don't forget that.

Goodyear Tires Are the Best for Every Purpose

W. D. NEWERF RUBBER CO.

949-51 South Main Street

San Francisco Office 506 Golden Gate Ave. F 6901 Main 6463

Rambler Five-Passenger Car—$2400 Equipped.

The offset Crank Shaft, an important power-producer.

W. K. COWAN, So. Cal. Agent, 1140-32 So. Hope St.

The Goodyear

Headquarters for

—Auto Dusters —Auto Gauntlets
—Auto Coats —Auto Hats
—Auto Gloves —Auto Caps

210 South Broadway.

ESDAY, JUNE 1, 1909.

ne
zier
the
test
e—
2 sec.)
hour race
Park yes-
took sec-
its class.
t have a
Tire trou-
e to de-
s. We
ine trou-
car was
smoothly
f the six-
as when
ennimore
venth St.
Temple 28

YEAR
Again!
red a clean-cut
Park yesterday,
the front and
ts long list of
s.
at the automo-
ve got them to
hat.
s Are the
Purpose
RUBBER CO.
ain Street
F 6901
Main 6463

he Goodyear
Headquarters for
Dusters —Auto Gauntlets
Coats —Auto Hats
Gloves —Auto Caps
210 South Broadway.

WIGGS LOSES.

SPLIT EVEN ON THE DAY.

Andy Briswalter Twirls a Two-Hit Game.

Tonneson Holds Angels Safe in the Morning.

Fine Fielding Mixed With Glaring Errors.

Oakland, 6; Los Angeles 5. Morning game.

Los Angeles, 5; Oakland, 0. Afternoon game.

Like the other teams in the league, Los Angeles and Oakland broke even yesterday in the Memorial double-header. The first game was practically lost by the wildness of Thorsen in the first inning, while the second game was a cinch for the locals through the fine pitching of young Andy Briswalter. The hot weather of the morning made all the players groggy, each team getting four errors; and the afternoon, although cooler, saw the Mutts roll in their customary four bungles, the locals playing perfect ball.

Last Tuesday Briswalter went up against the Mutts and had to be thrown on the bench in the middle of the fourth inning after they had hit him for two singles, a double and a home run. Yesterday he was right and the same old Mutts swung their heads off making two singles, and one of these would not have counted if Jud Smith had not loafed on his throw to first of a high bounder to third base, in the ninth inning. Briswalter was wild enough to give four bases on balls and he hit one man, but he came right back with high-class heaving after these spasms, and, being given perfect support, had no trouble in winning.

Opposed to Briswalter was the good Mutt heaver, Wiggs, and he twirled an excellent game, but did not get much help from some of his fielders. The locals made a run off him in the third on a pass, a steal and a double, which was enough to get the verdict, but things came right for them in the sixth and they got three tallies with very little effort, through a mixture of swats and bungles.

FINE FIELDING.

Some of the locals covered themselves with glory in this second game by fine fielding that brought forth loud applause from the fans, even though they were roasting with the heat. Orendorff made a swell running catch of a long foul near the left-hand bleachers in the third inning and Smith had almost as hard a chance in the fourth, which he accepted. Daley ran far into left field to pull down a short fly from Wiggs's bat, and Delmas had a chance to show his class in his handling of a high-bounding grounder in the ninth. About the only thing the Mutts did to offset the work was a running catch by Van Haltren, but the Mutts might have done better if they had not fallen into their old bad habits of quitting after the score was against them.

There is no history for the Mutts because only one of them got as far as third base, this being Murphy in the first inning, who walked, was sacrificed to second, and advanced on an infield out. Only two others reached second base, for Briswalter kept them standing on their heads from first to last.

For the locals, Daley was passed in the third, stole second and easily scored when Beall doubled to center.

Godwin and Beall opened the last half of the sixth with single shots to left, and Howard bunted to Wiggs. Then Godwin and Beall tried a double steal and Godwin would have been an easy out at third had not La Longe made a wild heave of the ball to Hogan. Both runners were safe. Smith hit an easy grounder to Ragan at short, which was juggled and when he threw the ball to Cameron at first the latter muffed it, Godwin scoring and Beall going to third. While the Mutt players were roasting the umpire for not calling Smith out at first, he stole second. Beall scored on Delmas's safe bounce to third base. Smith went to third on this and tallied on Dillon's sacrifice to Cameron.

In the eighth Beall singled to left, advanced on Howard's neat sacrifice, ran to third on Smith's out and scored when Ragan booted Delmas's grounder. Everything was very easy and the Mutts were too much depressed by the heat to care very much. The score:

LOS ANGELES.

	A.B.	R.	B.H.	S.B.	P.O.	A.	E.
Daley, cf	2	1	0	1	4	0	0
Godwin, lf	4	1	1	0	4	0	0
Beall, rf	3	2	3	0	1	0	0
Howard, 2b	3	0	0	0	2	3	0
Smith, 3b	4	1	0	1	2	3	0
Delmas, ss	4	0	1	0	2	3	0
Dillon, 1b	3	0	0	0	8	1	0
Orendorff, c	3	0	0	0	3	0	0
Briswalter, p	2	0	0	0	1	2	0
Totals	28	5	5	1	27	8	0

OAKLAND.

	A.B.	R.	B.H.	S.B.	P.O.	A.	E.
Murphy, rf	3	0	0	0	0	0	0
Van Haltren, cf	3	0	0	0	1	0	0
D. Lewis, lf	3	0	0	0	1	0	0
Hogan, 3b	3	0	1	0	1	1	0
McCay, 2b	3	0	0	0	1	4	0
Cameron, 1b	4	0	0	0	13	1	1
Ragan, ss	3	0	1	0	0	3	1
La Longe, c	3	0	0	0	6	2	1
Wiggs, p	3	0	0	0	1	5	1
Totals	27	0	2	0	24	16	4

SCORE BY INNINGS.

	1	2	3	4	5	6	7	8	9	
Los Angeles	0	0	1	0	0	3	0	1	x	—5
Base hits	0	0	1	0	0	3	0	1	x	—5
Oakland	0	0	0	0	0	0	0	0	0	—0
Base hits	0	0	0	0	1	0	0	0	1	—2

SUMMARY.

Two-base hit—Beall.
Sacrifice hits—Briswalter, Dillon, Daley, Howard.
Balk—Wiggs.
Bases on balls—Off Wiggs, 3; off Briswalter, 4.
Struck out—By Wiggs, 7; by Briswalter, 2.
Double play—Briswalter to Delmas to Dillon.
Passed balls—La Longe, Orendorff, 2.
Hit by pitched ball—Hogan.
Time of game—1h. 28m.
Umpire—McCarthy.

MORNING ATTEMPT.

Thorsen tried to heave in the first game for the locals, but he was about three times as fierce as Bill Reidy gets to be when McCarthy fails to see things as the Mutts would like to have them. Here is a fellow that has everything but control, and Dillon has lost no time in throwing him out of two games, for he has been awful. He opened the first inning by fanning Murphy, and then walked Van Haltren. D. Lewis managed to foul out and then, with two gone, he walked Hogan, hit McCay with the ball and followed this with passes to Cameron and Ragan. This was too much for Dillon and he ordered Thorsen out and stuck in Wheeler to pitch. Thorsen's wildness had scored two men and C. Lewis, the first man up for Wheeler, singled to left, scoring McCay, and thus the Tail Ends made three easy runs in the first spasm.

After that, Wheeler did fair work, but in the sixth C. Lewis singled, Tonneson doubled to right and then Daley muffed Murphy's easy fly to center, C. Lewis scoring on the error. In the seventh, two more runs rolled in from three singles, an out and a double steal.

Tonneson was in against the locals and, like Wheeler, was hit freely and was wild at times. In the third, four singles, a wild pitch, a pass and Tonneson's error netted the locals three runs. The next one came from a single, fielder's choice, a steal and an error, and the final tally was due to a juggle by Hogan at third and Dillon's triple to center.

The morning was very warm and the fierce heat was doubtless the cause of the poor playing, each team making no less than four errors. Even with all these bungles, there were some beautiful stunts in the fielding line, the best thing being Jud Smith's left-handed catch of a wild throw by Ross to third, Smith raising his hand from the ground and touching McCay as he tried to jump by. Hogan also shone with a right-handed stab of a fast bouncer past third base, on which he threw out Godwin at first.

McCay, C. Lewis and Howard found hitting the pitchers a very easy matter. The game was fairly exciting on account of the closeness of the score, but there were so many errors the fans seemed afraid to cheer any particular attempt for fear an error would result. The play dragged along the bottom in the eighth on account of the heat and every one was happy when the time limit stopped the game in the first of the ninth inning. There was little or no history made by the game that was worth repeating.

The score:

Morning game.

LOS ANGELES.

	A.B.	R.	B.H.	P.O.	A.	E.
Daley, cf	4	2	2	0	0	1
Godwin, lf	4	0	0	0	0	0
Beall, rf	5	1	1	2	2	0
Howard, 2b	5	0	3	3	2	0
Smith, 3b	4	0	0	2	0	0
Delmas, ss	3	1	1	5	1	1
Dillon, 1b	3	0	1	5	2	0
Ross, c	4	0	0	6	4	1
Thorson, p	0	0	0	0	0	0
Wheeler, p	4	1	2	0	1	1
Totals	35	5	10	24	12	4

OAKLAND.

	A.B.	R.	B.H.	P.O.	A.	E.
Murphy, rf	5	0	1	2	0	0
Van Haltren, cf	3	1	1	1	0	0
D. Lewis, lf	3	1	1	1	0	0
Hogan, 3b	3	1	0	2	2	1
McCay, 2b	2	2	3	4	1	1
Cameron, 1b	2	0	0	6	1	1
Ragan, ss	3	0	1	1	5	0
C. Lewis, c	4	1	3	6	0	0
Tonneson, p	4	0	2	1	1	1
Totals	29	6	11	24	10	4

SCORE BY INNINGS.

	1	2	3	4	5	6	7	8	
Los Angeles	0	0	3	1	0	0	1	0	—5
Base hits	1	0	4	2	1	1	1	0	—10
Oakland	3	0	0	0	0	1	2	0	—6
Base hits	1	2	0	1	1	2	3	1	—11

Game called ninth inning, time limit.

SUMMARY.

Three-base hit—Dillon.
Two-base hits—McCay, Tonneson, Howard.
Sacrifice hits—Dillon, Cameron.
Stolen bases—Daley, 2; McCay, Ragan.
Bases on balls—Off Thorson, 4; off Wheeler, 3; off Tonneson, 5.
Struck out—By Thorson, 1; by Wheeler, 2; by Tonneson, 5.
Double plays—Wheeler to Ross to Dillon, Dillon to Smith, Beall to Delmas.
Wild pitches—Wheeler, Tonneson.
Hit by pitched ball—McCay by Thorson.
Time of game—2h.
Umpire—McCarthy.

AMATEUR BASEBALL.

ARRANGE SUMMER GAMES.

The special committee appointed by the local commission of the Amateur Athletic Union to form one or more amateur summer baseball leagues is to hold a meeting at the playground department in the City Hall this afternoon at 5 o'clock to discuss the matter.

It is practically certain that at least one league will be formed, and the games are to begin about July 1. The Long Beach town team is anxious to enter the proposed league, and many college and high school players favor the plan. It is probable that the local Y.M.C.A. will enter a team.

HARD SETBACK FOR CRAVATH.

WASHINGTON, May 31.—[Exclusive Dispatch.] Washington has obtained waivers on Outfielder Homer Cravath, recently obtained from the Chicago White Sox with Donahue and Altrock in exchange for Pitcher Burns. He probably will go to the Coast League.

COAST AVERAGES FOR WEEK'S SERIES.

LOS ANGELES.

Player and Position—	A.B.	R.	B.H.	Bat. P.c.	O.	A.	E.	Field. P.c.
Daley, cf	20	4	11	.550	20	0	2	.909
Newlin, p	4	0	2	.500	1	1	0	1.000
Orendorff, c	17	2	5	.294	23	7	1	.967
Tozier, p	7	2	2	.286	1	5	0	1.000
Dillon, 1b	22	0	5	.227	72	4	0	1.000
Howard, 2b	26	4	6	.231	17	23	2	.952
Godwin, lf	20	3	3	.150	20	1	1	.955
Beall, rf	22	4	3	.136	9	2	0	1.000
Smith, 3b	24	1	3	.125	10	16	1	.963
Delmas, ss	22	0	2	.091	10	17	5	.844
Wheeler, 3b	4	0	1	.250	1	0	0	1.000
Briswalter, p	2	0	0	.000	0	0	0	1.000
Koestner, p	3	1	0	.000	1	2	0	1.000
Hosp, p	1	1	0	.000	1	1	0	1.000
Nagle, p	3	0	0	.000	0	3	0	1.000
Ross, c	4	0	0	.000	4	3	0	1.000

SAN FRANCISCO.

Player and Position—	A.B.	R.	B.H.	Bat. P.c.	O.	A.	E.	Field. P.c.
Lewis, cf	1	0	1	1.000	0	0	0	1.000
Zeider, 3b	23	6	10	.435	12	18	0	1.000
Melchoir, rf	17	2	6	.353	3	1	0	1.000
N. Williams, c	3	0	1	.333	5	3	0	1.000
J. Williams, lf	17	3	5	.294	11	4	1	.938
Berry, c	17	1	4	.235	28	6	3	.936
McArdle, ss	21	1	5	.238	10	20	1	.968
Tennant, 1b	22	1	5	.227	76	4	0	1.000
Bodie, cf	23	1	4	.174	12	0	0	1.000
Mohler, 2b	20	3	2	.100	18	22	1	.976
Willis, p	4	1	0	.000	2	2	1	.800
Browning, p	6	1	0	.000	1	10	0	1.000
Henley, p	5	0	0	.000	0	1	0	1.000
Eastley, p	3	0	0	.000	1	1	1	.667
Mundorf, p	3	0	0	.000	0	0	0	1.000
Corbett, p	3	0	0	.000	0	1	0	1.000

VERNON.

Player and Position—	A.B.	R.	B.H.	Bat. P.c.	O.	A.	E.	Field. P.c.
Eagan, ss	23	6	10	.435	10	13	3	.885
Caffyn, rf	12	2	5	.417	2	0	1	.667
Coy, p	3	1	2	.667	1	2	0	1.000
Haley, 2b	24	3	7	.292	21	17	2	.950
Mott, 3b	22	3	6	.273	6	15	2	.913
Brackenridge, p	7	0	2	.286	1	8	0	1.000
Stovall, cf	27	2	7	.259	15	1	1	.941
Martinke, lf	24	1	6	.250	10	2	0	1.000
Graham, rf	13	0	3	.231	3	2	1	.833
Brashear, 1b	27	3	5	.185	59	6	2	.970
Hogan, c	22	1	4	.182	27	6	0	1.000
Harkins, p	6	0	0	.000	0	5	0	1.000
Hitt, p	3	0	0	.000	1	3	0	1.000
Schafer, p	1	0	0	.000	0	1	0	1.000

PORTLAND.

Player and Position—	A.B.	R.	B.H.	Bat. P.c.	O.	A.	E.	Field. P.c.
Carson, p	2	0	1	.500	0	0	0	1.000
Graney, p	6	1	2	.333	2	4	2	.750
Olson, ss	29	1	9	.310	21	21	5	.894
McCredie, rf	22	2	6	.273	7	3	0	1.000
Fournier, c	8	1	2	.250	7	3	1	.909
Spears, lf	21	3	5	.238	10	1	1	.917
Johnson, 3b	24	1	5	.208	9	17	2	.929
Ryan, cf	29	1	6	.207	3	1	2	.750
Ort, 1b	21	3	4	.190	53	6	0	1.000
Breen, 2b	23	0	2	.087	22	20	1	.977
Armbruster, c	12	0	1	.083	28	9	1	.974
Kennedy, 1b	4	1	0	.000	8	0	0	1.000
Garrett, p	5	0	0	.000	2	7	0	1.000
Harkness, p	8	0	0	.000	0	4	3	.571

SACRAMENTO.

Player and Position—	A.B.	R.	B.H.	Bat. P.c.	O.	A.	E.	Field. P.c.
Whalen, p	4	1	2	.500	1	4	0	1.000
Doyle, cf	25	6	11	.440	18	1	1	.950
Raymer, 2b	23	4	10	.435	13	12	2	.929
House, lf	22	3	9	.409	14	0	0	1.000
Brown, p	3	1	1	.333	0	4	0	1.000
Baum, p	3	1	1	.333	0	3	0	1.000
Flanagan, rf	23	4	7	.304	2	0	0	1.000
Shinn, ss	25	5	7	.280	7	13	4	.833
Jansing, 3b	19	2	4	.211	10	5	3	.833
Gandil, 1b	24	5	5	.208	59	6	0	1.000
Byrnes, c	22	3	4	.182	39	6	1	.978
Elman, p	8	0	0	.000	2	3	1	.833
Fitzgerald, p	3	0	0	.000	4	3	0	1.000

OAKLAND.

Player and Position—	A.B.	R.	B.H.	Bat. P.c.	O.	A.	E.	Field. P.c.
La Longe, c	14	0	7	.500	10	9	0	1.000
Carroll, rf	6	2	3	.500	3	1	0	1.000
Christian, p	3	0	1	.333	2	4	0	1.000
Wiggs, p	3	0	1	.333	0	1	1	.000
Nelson, p	7	1	2	.286	1	7	1	.889
Maire, p	4	1	1	.250	0	4	0	1.000
D. Lewis, lf	24	2	5	.208	13	2	0	1.000
Hogan, 3b	24	1	5	.208	9	14	3	.868
Cameron, 1b	27	0	5	.185	61	8	2	.972
Van Haltren, cf	22	1	4	.182	14	1	2	.882
Murphy, rf	14	0	2	.143	6	3	2	.800
McCay, 2b	22	0	2	.091	20	17	5	.881
Ragan, ss	22	2	1	.045	11	21	6	.842
C. Lewis, c	8	1	0	.000	21	7	2	.933
Tonneson, p	3	0	0	.000	5	3	2	.750
Boice, p	3	0	0	.000	1	5	1	.850

AT LAST.

HAPLESS ONES FINALLY WIN.

TAKE ONE GAME FROM GRAHAM AND HIS SENATORS.

Caffyn Clears the Bases With a Triple and Eagan Again Hits Effectively—Haley Smashes Home Run Into Deep Right, a Feat Rarely Duplicated on Grounds.

[BY DIRECT WIRE TO THE TIMES.]

SACRAMENTO, May 31.—[Exclusive Dispatch.] Hap Hogan's luckless pennant chasers managed to escape the humiliation of dropping eight straight to Sacramento, today, by taking the morning game by a score of 6 to 1.

Capt. Graham was so confident that he had the visitors ruminant that he tried Lock Hauser, a local amateur, against them. Hauser went two innings with considerable luck, and then blew up in the third, allowing enough runs to give the villagers a safe lead. Caffyn's triple clearing the bases sent Hauser out of the box.

Effective hitting and ragged work in the field by the Hapless Ones gave the afternoon session to Sacramento by a score of 5 to 3. Brown allowed more safeties than did Brackenridge, but the lanky Vernon twirler was not so particular when he distributed them. The result was that Sacramento's safe drives came together and manufactured scores.

The visitors started off as if they meant to do things. Haley rapped the first ball tossed over for a home run into deep right field, considerable of an achievement on the Oak Park lot. Brown put on the screws and slapped the lid on for a while. His stumbling block proved to be Truck Eagan, who has found his lost batting lamp of late and is hitting the ball with great vigor. Truck accepted everything Brown offered, and Vernon's remaining two runs were due to his hits.

Jansing was on the job several times with good bingles, as was Flanagan. Both of these got aboard on hits in the fifth when Jimmy Byrnes rode a hard liner into right field that was more than Caffyn could handle, and both scored.

The hippodrome of the day came in the seventh when Gandil jumped on a merry-go-round of Vernon errors and made the circuit without stopping. Haley first juggled his grounder, but tossed to Graham in time to receive the runner had not Graham muffed. Gandil kept going and when Caffyn heaved the ball into left field to catch him, spurted again. The relay from Martinke was weird, and Gandil made the plate on a slide.

Umpire Toman showed his first exercise of discipline in the inning when he chased Kitty Brashear out of the game for kicking at a strike. Graham finished Brashear's time at bat and played first. Score:

Morning game:

VERNON.

	A.B.	R.	B.H.	S.B.	P.O.	A.	E.
Stovall, cf	4	2	2	2	1	0	0
Haley, 2b	4	1	2	0	6	3	1
Brashear, 1b	4	1	0	0	10	2	0
Martinke, lf	4	1	1	0	2	0	0
Caffyn, rf	3	1	1	0	1	0	0
Eagan, ss	4	0	2	0	1	0	0
Mott, 3b	4	0	1	0	1	2	0
Kinkel, c	4	0	0	0	4	0	0
Harkins, p	4	0	1	0	0	2	1
Totals	35	6	10	2	26	13	2

SACRAMENTO.

	A.B.	R.	B.H.	S.B.	P.O.	A.	E.
Shinn, ss	4	1	1	0	2	1	1
Doyle, cf	4	0	1	0	3	0	0
Flannagan, rf	5	1	2	0	1	1	0
Gandil, 1b	5	0	2	0	10	2	0
Raymer, 2b	3	0	0	0	2	3	0
House, lf	4	1	1	0	2	0	0
Jansing, 3b	4	0	1	0	0	3	0
Byrnes, c	2	0	1	0	6	2	0
Graham, c	1	0	0	0	1	1	0
Hauser, p	1	0	0	0	0	1	0
Fitzgerald, p	3	0	0	0	1	1	0
Totals	35	3	8	0	27	13	1

SCORE BY INNINGS.

	1	2	3	4	5	6	7	8	9	
Vernon	1	0	5	0	0	0	0	0	0	—6
Base hits	1	0	3	0	0	2	1	1	2	—10
Sacramento	1	0	0	0	0	0	1	1	0	—3
Base hits	3	1	1	0	1	0	1	2	0	—9

SUMMARY.

Hits—Off Hauser, 3.
Three-base hits—Martinke, Gandil, Caffyn.
Two-base hits—Byrnes, Doyle, Eagan and House.
Sacrifice hits—Graham, Doyle.
First base on called balls—Off Hauser, 4; off Harkins, 2.
Struck out—By Hauser, 3; by Harkins, 1.
Hit by pitcher—Shinn, Stovall.
Time of game—1h. 50m.
Umpire—Toman.

Afternoon game:

VERNON.

	A.B.	R.	B.H.	S.B.	P.O.	A.	E.
Stovall, cf	4	0	0	0	5	0	0
Haley, 2b	4	2	2	1	4	3	0
Graham, 1b	4	0	1	0	6	1	1
Martinke, lf	4	0	1	0	0	0	0
Caffyn, rf	4	1	1	1	1	0	1
Eagan, ss	4	0	3	0	3	3	0
Mott, 3b	4	0	0	0	1	1	0
Kinkel, c	4	0	1	0	3	2	0
Hitt, p	4	0	0	0	1	1	0
Brashear, 1b	0	0	0	0	0	0	0
Totals	36	3	9	2	24	11	2

SACRAMENTO.

	A.B.	R.	B.H.	S.B.	P.O.	A.	E.
Shinn, ss	4	0	1	2	2	3	1
Doyle, cf	4	1	2	0	3	0	0
Flanagan, rf	2	0	0	1	2	0	1
Gandil, 1b	4	1	0	0	10	0	0
Raymer, 2b	2	1	1	0	3	0	0
House, lf	4	1	1	0	1	0	0
Jansing, 3b	4	1	2	0	0	2	0
Byrnes, c	3	0	1	1	5	1	0
Brown, p	2	0	0	0	1	2	0
Totals	29	5	8	4	27	8	2

SCORE BY INNINGS.

	1	2	3	4	5	6	7	8	9	
Vernon	1	0	0	1	0	0	0	1	0	—3
Base hits	1	2	0	2	0	1	0	2	1	—9
Sacramento	0	2	1	0	0	1	0	1	x	—5
Base hits	1	3	1	0	1	2	0	0	x	—8

SUMMARY.

Home run—Haley.
Three-base hit—Jansing.
Two-base hits—Eagan, 2; Doyle.
Sacrifice hit—Flanagan.
First base on called balls—Off Hitt, 3.
Struck out—By Brown, 6; by Hitt, 3.
Double play—Shinn (unassisted.)
Time of game—1h. 35m.
Umpire—Toman.

STATE LEAGUE.

PLAYER IS PROSTRATED.

[ASSOCIATED PRESS NIGHT REPORT.]

FRESNO, May 31.—Fresno and Oakland divided honors on the local diamond today, the visitors winning the morning game, 5 to 0, and the Tigers taking the afternoon contest, 4 to 3.

The second meeting went ten innings. Van Otterman, the first up in the tenth, singled to left, went to second on Forrester's sacrifice, and crossed the rubber on Kelly's two-bagger to the right field fence. Henderson was in fine form in the forenoon contest, and only one Tiger reached third base. Van Otterman was steady as a clock.

First Baseman Tracy of the Fresno team was prostrated by the intense heat and taken from the field in the ninth. Score:

Morning game:
Fresno, 0; hits, 5; errors, 4.
Oakland, 5; hits, 8; errors, 1.
Batteries—Mobley and McDonough; Henderson and Burns.
Afternoon game:
Fresno, 4; hits, 10; errors, 1.
Oakland, 3; hits, 9; errors, 0.
Batteries—Van Otterman and McDonough; Moskiman and Burns.

AN EVEN BREAK.

[ASSOCIATED PRESS NIGHT REPORT.]

OAKLAND, May 31.—Stockton won the morning game of the holiday contests with San Francisco today, 6 to 0, but lost, 3 to 1, in the afternoon. In the first game Heister proved easy for the visitors, who registered thirteen hits. In the afternoon Stockton was guilty of six misplays, which gave San Francisco the game. Score:

Morning game:
Stockton, 6; hits, 13; errors, 0.
San Francisco, 0; hits, 5; errors, 1.
Batteries—Eagan and Frambes; Heister and Burke.
Afternoon game:
San Francisco, 3; hits, 8; errors, 2.
Stockton, 1; hits, 6; errors, 6.
Batteries—Gray and Burke; Durham and Hackett.

HITS BALL HARD.

[ASSOCIATED PRESS NIGHT REPORT.]

SAN JOSE, May 31.—San José hit the ball hard in both contests with Santa Cruz today, and won a double victory. In the morning the visitors landed on Miller hard in the sixth inning, scoring three runs on a fluke hit.

Logan was a puzzle until the eighth inning in the afternoon Mosher's three-bagger, assisted by two singles, scored a run. The fielding of Curtis in the morning and his home run were the features, and in the afternoon Logan's work marked the contest. Score:

Morning game:
Santa Cruz, 5; hits, 8; errors, 0.
San José, 7; hits, 10; errors, 1.
Batteries—Deveroux and Dashawood; Miller and Smith.
Afternoon game:
Santa Cruz, 1; hits, 4; errors, 4.
San José, 8; hits, 12; errors, 0.
Batteries—Mosher, Broadbent and Dashwood; Logan and Smith.

ANOTHER SPLIT.

BUNCH THEIR HITS.

[ASSOCIATED PRESS NIGHT REPORT.]

SAN FRANCISCO, May 31.—San Francisco and Portland played two extra games today because of the holiday, each scoring a victory.

In the morning Portland landed on Willis in the sixth inning, driving in five runs with four hits. The final score was 6 to 1, in favor of Portland.

In the afternoon San Francisco tallied five times in the seventh, the only scoring done during the game. The final score was 5 to 0. Score:

Morning game:

PORTLAND.

	A.B.	R.	B.H.	S.B.	P.O.	A.	E.
Olson, ss	4	2	1	1	2	3	0
Speas, lf	2	0	1	0	4	0	0
Ryan, cf	5	1	0	1	0	0	0
McCredie, rf	4	0	2	1	1	0	0
Johnson, 3b	3	0	0	0	0	2	0
Ort, 1b	5	1	3	0	8	1	0
Breen, 2b	5	1	1	1	4	3	0
Fournier, c	3	1	1	2	8	1	0
Carson, p	4	0	0	0	0	2	0
Totals	35	6	9	6	27	12	0

SAN FRANCISCO.

	A.B.	R.	B.H.	S.B.	P.O.	A.	E.
Zeider, 3b	2	1	2	0	2	0	0
Mohler, 2b	3	0	0	0	1	5	3
Tennant, 1b	4	0	1	1	9	1	0
Bodie, cf and lf	4	0	0	0	1	0	0
Melchoir, rf	4	0	0	0	4	0	0
J. Williams, lf	2	0	0	0	1	0	0
R. Williams, c	4	0	1	0	4	1	1
McArdle, ss	4	0	2	0	1	2	0
Willis, p	2	0	1	0	1	4	0
Lewis, cf	2	0	1	0	3	0	0
Mundorff, 3b	1	0	0	0	0	0	0
Totals	32	1	8	3	27	13	4

SCORE BY INNINGS.

	1	2	3	4	5	6	7	8	9	
Portland	0	0	2	0	0	4	0	0	0	—6
Base hits	0	2	1	0	0	5	1	0	0	—9
San Francisco	1	0	0	0	0	0	0	0	0	—1
Base hits	1	1	1	0	1	1	0	2	1	—8

SUMMARY.

Home run—Zeider.
Three-base hit—Olson.
Two-base hits—Ort, 2; Fournier, Zeider, R. Williams.
Sacrifice hits—Olson, Johnson, 2; Willis.
First base on balls—Off Willis, 5.
Struck out—By Carson, 7; by Willis, 3.
Hit by pitcher—Speas.
Double play—Carson to Breen to Ort.
Wild pitch—Carson.
Balk—Carson.
Time of game—2h.
Umpire—McGreevy.

Afternoon game:

PORTLAND.

	A.B.	R.	B.H.	S.B.	P.O.	A.	E.
Olson, ss	3	0	0	0	2	4	0
Speas, lf	3	0	1	0	0	0	0
Ryan, cf and 3b	4	0	0	0	0	0	0
McCredie, rf	4	0	1	0	2	0	0
Johnson, 3b	2	0	1	1	0	4	0
Ort, 1b	3	0	2	0	12	0	1
Breen, 2b	3	0	1	0	3	2	0
Armbruster, c	3	0	0	0	4	1	0
Harkness, p	3	0	1	0	0	3	1
Kennedy, cf	1	0	0	0	1	0	0
Fournier, x	1	0	0	0	0	0	0
Totals	30	0	7	1	24	14	2

SAN FRANCISCO.

	A.B.	R.	B.H.	S.B.	P.O.	A.	E.
Zeider, 3b	4	0	1	0	1	4	0
Mohler, 2b	3	0	1	1	3	4	0
Tennant, 1b	4	0	0	0	11	1	1
Bodie, lf	3	1	0	0	0	1	0
Melchoir, rf	4	1	3	0	0	0	0
Lewis, cf	4	1	2	1	4	0	0
Berry, c	1	1	1	0	8	0	0
McArdle, ss	3	1	1	0	0	4	0
Eastley, p	3	0	0	0	1	2	0
Totals	28	5	8	2	27	16	1

x—Batted for Armbruster in ninth.

SCORE BY INNINGS.

	1	2	3	4	5	6	7	8	9	
Portland	0	0	0	0	0	0	0	0	0	—0
Base hits	0	0	0	0	1	1	3	2	0	—7
San Francisco	0	0	0	0	0	0	5	0	x	—5
Base hits	1	0	0	1	1	0	5	0	x	—8

SUMMARY.

Two-base hits—Ort, Melchoir, McCredie.
Sacrifice hits—Speas, Berry, Eastley.
First base on balls—Off Harkness, 3; off Eastley, 3.
Struck out—By Harkness, 4; by Eastley, 4.
Double plays—Breen to Ort, Eastley to Mohler.
Time of game—1h. 35m.
Umpire—McGreevy.

GREATEST OF ALL.

TWENTY-SIX INNINGS.

[ASSOCIATED PRESS NIGHT REPORT.]

BLOOMINGTON (Ill.) May 31.—Bloomington and Decature of the Three I League broke the world's professional record for long baseball games in a contest that went twenty-six innings today, Decatur winning, 2 to 1.

The first ten innings were played in a steady drizzle. The grounds were muddy and slippery, but the fielding on both sides was sensational, and the pitching of both Burns and Clark was phenomenal. Decatur won in the twenty-sixth inning, when Fisher was hit by a pitched ball and Purtell made a three-base hit.

The actual time was 4 hours and 20 minutes. Score:

		R.	H.	E.
Bloomington	1 0 0 0 0 0 0 0 0 0 0 0 0 0 0 0 0 0 0 0 0 0 0 0 0 0	1	13	1
Decatur	0 0 1 0 0 0 0 0 0 0 0 0 0 0 0 0 0 0 0 0 0 0 0 0 0 1	2	11	2

STANDING OF THE CLUBS.

PACIFIC COAST LEAGUE.

	Played.	Won.	Lost.	P.c.
San Francisco	63	40	23	.635
Los Angeles	61	37	24	.607
Sacramento	59	32	27	.542
Portland	58	28	30	.483
Vernon	60	23	37	.383
Oakland	61	21	40	.344

NATIONAL LEAGUE.

	Played.	Won.	Lost.	P.c.
Pittsburgh	38	26	12	.684
Chicago	39	23	16	.590
Philadelphia	34	17	17	.500
New York	34	17	17	.500
Cincinnati	40	19	21	.475
Brooklyn	34	16	18	.471
St. Louis	41	17	24	.415
Boston	36	12	24	.333

AMERICAN LEAGUE.

	Played.	Won.	Lost.	P.c.
Detroit	37	25	12	.676
Philadelphia	35	21	14	.600
New York	32	18	14	.563
Boston	35	19	16	.543
St. Louis	36	17	19	.472
Chicago	36	15	21	.417
Cleveland	37	16	21	.432
Washington	34	10	24	.294

MINOR LEAGUE RESULTS.

AMERICAN ASSOCIATION.

Minneapolis, 1-0; St. Paul, 0-1.
Columbus, 0-2; Indianapolis, 6-11.
Toledo, 0-4; Louisville, 1-3.
Kansas City, 5-4; Milwaukee, 2-7.

EASTERN LEAGUE.

Rochester, 4-8; Montreal, 0-3.
Buffalo, 0-4; Toronto, 3-3. (First game, 12 innings.)
Newark, 5-5; Jersey City, 1-6.
Providence, 5-2; Baltimore, 2-12.

SOUTHERN LEAGUE.

Atlanta, 1-5; Mobile, 4-5.
Birmingham, 1; Little Rock, 2.
Nashville, 1; Memphis, 0.
Montgomery, 5; New Orleans, 3.

WESTERN LEAGUE.

Des Moines, 5; Lincoln, 7.
Sioux City, 8; Omaha, 5.
Pueblo, 2-7; Topeka, 1-6.
Wichita, 6-11; Denver, 2-6.

Giants Tie Riverside.

RIVERSIDE, May 31.—[Exclusive Dispatch.] A tie game was played between the Los Angeles Giants and Riverside baseball team this afternoon in Evans Athletic Park, the score standing 2 to 2. Because the Los Angeles team had to catch a train they did not play off the tie. The Giants made one score in the first inning and one in the second, while both of Riverside's scores were made in the fifth inning. Taylor and Maxim umpired.

KISSELKAR

THE CONSISTENT WINNER

Winner of the six hour Motor Derby at Ascot Park, the severest test in track competition in the West.

Winner in its class in the Pasadena-Altadena Hill Climb.

Winner at the Lordsburg Meet, establishing a new track record.

Winner Every Time Entered This Year

It's a Car You'd Be Proud to Own

LEON T. SHETTLER
633 So. Grand Avenue
Home 10167 Sunset Main 7034
Member Automobile Dealers Assn. of So. Cal.

Apperson — REO AND KISSELKAR. LEON T. SHETTLER, 633 SOUTH GRAND AVENUE

Auburn — and Premier Motor Cars with Style, Power, Speed and Durability. Schwaebe Atkinson Motor Co. Salesroom 1156 S. Main St. Garage Adams and Main.

Auto Supply Co. — Everything for the Auto—Make our Acquaintance & save money. 707 S. SPRING ST.

Baker Electrics — and Elmore Motor Car. THE ELMORE MOTOR CAR CO. 742-46 S. Olive St.

Chadwick — Perfected Six. Fastest, most powerful and quietest high-powered touring car in the world. Demonstrator will arrive June 10. W. D. HOWARD MOTOR CAR CO., N. E. Cor. 12th and Main. Phone F3639.

Chalmers-Detroit — The Best Car Ever Built Under $2500. WESTERN MOTOR CAR CO. 727 So. Olive St.

Columbia — Gasoline and Electric. Ranks With the Best, Sells to the Best. Price $2750 Los Angeles. BIRELEY & YOUNG, 1231-33 S. Main St. Home F1475. Broadway 1475.

Dorris — MOTOR CARS. BOSBYSHELL-CARPENTER CO., AGENT. 1226 S. OLIVE ST., LOS ANGELES, CAL. F5835 Main 1138

Durocar — A Home Product Sold Direct from the Factory. DUROCAR MFG. CO. 929 SOUTH LOS ANGELES STREET

Earl — ANGEL CITY AUTOMOBILE GLASS FRONT. NOW $50.00. EARL AUTOMOBILE WORKS, 1320 S. MAIN ST.

Empire — $750—The Cushion Tire Car that Rides Like a Pneumatic. 4-Cylinder—Magneto Ignition—Sliding Gears. NATIONAL AUTO CO., 1351 S. Main Street. 23898, Main 2404

Franklin — For Immediate Delivery. TWELFTH AND OLIVE. R. C. HAMLIN. F1735. Main 404.

Goodyear Tires — Everything in All Kinds of Tires. W. D. Newerf Rubber Co. 949-951 SOUTH MAIN STREET.

Haynes — Three Cars for Immediate Delivery. H. T. BROWN MOTOR CAR CO. F 5647 1136 SOUTH MAIN STREET Main 7853

Locomobile — Winner Vanderbilt Cup—Winner 24-hour Race Ascot Park—Winner 150 mile run, Ascot Park. L. A. MOTOR CAR CO. R. J. Leavitt Mgr. Pico and Hill Sts.

Lozier — The Most Popular Car Among Good Judges of Automobiles. NASH & FENNIMORE. 2414 WEST SEVENTH STREET. Phones: 54174—Temple 28

Marmon — The Easiest Riding Car in the World—Unsurpassed in Character—Unequaled in Value. WOOLWINE MOTOR CAR CO., 1142-44 S. Olive St. Broadway 4972, Home Phone F8314.

Matheson — THE WORLD'S FINEST CAR. P. A. RENTON, Distributor So. California. 1150-1152 So. Main St.

Mitchell — MOTOR CARS. GREER-ROBBINS COMPANY. 1501-5 SOUTH MAIN STREET. Broadway 5410—Home B5813

National — The All-Ball-Bearing Cars, 4 and 6 Cylinders. Guaranteed for life. $2750 up. Watch for the Gray Cannon Balls. NATIONAL AUTO CO. 1351 S. Main St. Home 23898; Main 2404.

Palmer-Singer — MOTOR CARS. 2122 WEST PICO STREET. Home 23557 West 482. The ONLY car for motor sportsmen

Pierce — GREAT ARROW— W. E. BUSH, SO. CAL. AGENCY. Garage and Repairing. Home F 7901. 1227-29 S. MAIN STREET. Main 8475

Pope Hartford — SOME CLASS. Wm. R. Ruess Automobile Co., 1028-30-32 S. Main. F5839. Main 7278.

Premier — and Auburn Motor Cars with Style, Power, Speed and Durability. Schwaebe Atkinson Motor Co. Salesroom 1156 S. Main St. Garage Adams and Main.

Regal — Greatest of Light 4-Cylinder Cars, $1350 Factory Equipment. $1500 Fully Equipped. BIG 4 AUTOMOBILE CO. C. S. Anthony, Proprietor. 1203-5 So. Main St.

Rider-Lewis — The Greatest Car for $1000 ever Built. What we have all been looking for. Investigate the "Rider-Lewis Four" and you will buy it. NATIONAL AUTO CO. 1351 S. Main St. Home 23898; Main 2404

Stearns — KNOWN AS THE PALACE CAR BEAUTIFUL. The fastest, safest and easiest riding car on the market. STEARNS MOTOR CAR CO. 844 So. Olive St. Home 10927, Main 2191.

Studebaker — The Car That ALWAYS MAKES GOOD. LORD MOTOR CAR CO. 1032-8 SO. OLIVE.

Thomas — Champion Stock Car of the World—the Little 6 Cylinder—Weight only 2500 lbs. $3000. THOMAS MOTOR CAR CO. 844 SOUTH OLIVE STREET. Home 10927, Main 2191.

Tourist — Come and See Them Made. A HOME PRODUCT. AUTO VEHICLE CO. TENTH AND MAIN STREETS

Velie — Quality of Material and Workmanship Unsurpassed. $1900 L. A.—GUARANTEED ABSOLUTELY. STANDARD MOTOR CAR CO., Twelfth and Olive Sts. F4826, Broadway 3706.

Waverly Electrics — World's Standard. W. A. EVANS, Agent, 1676 W. Washington St., Los Angeles, Cal. Home 72850. Sunset West 4317.

White Garage — Largest and best garage and machine shop west of Chicago. Most centrally located. Look for the white front on Olive St. near 8th. We can take care of you right. The number is 810 S. Olive St. Both phones.

Winton Six — Starts from the seat without cranking. No starting crank in front. Goes the route like coasting down hill. Mission Garage, 24th and Vermont

THE WEATHER.

LOCAL OFFICE, U. S. WEATHER BUREAU, Los Angeles, May 31.—[Reported by A. B. Wollaber, Local Forecaster.] At 5 o'clock a.m. the barometer registered 29.79; at 5 p.m., 29.73. Thermometer for the corresponding hours showed 52 deg. and 82 deg. Relative humidity, 5 a.m., 79 per cent.; 5 p.m., 51 per cent. Wind, 5 a.m., northeast, velocity 12 miles; 5 p.m., west, velocity 7 miles. Maximum temperature, 86 deg.; minimum, 49 deg. Rainfall for season, 19.07 inches; rainfall last season to date, 11.72 inches. Barometer reduced to sea level.

Local forecast: Fair, warmer, tonight and Tuesday; light north wind.

SAN FRANCISCO, May 31.—Forecasts:

San Francisco and vicinity: Fair Tuesday; cooler, with fog in the morning and at night; light south wind, changing to brisk west.

Santa Clara Valley: Fair; not so warm; light north winds.

Sacramento Valley: Fair, cooler; light south winds.

San Joaquin Valley: Fair; continued warm; light west wind.

Los Angeles and vicinity: Fair Tuesday; continued warm; light north winds.

Arizona: Fair Tuesday and Wednesday.

YUMA (Ariz.) May 31.—[Exclusive Dispatch from the U. S. Reclamation Service.] Gauge Height Colorado River, 28.33 feet.

Classified Liners.

Times Classified rates: The rate for inserting "Want" ads. in The Daily Times is 1c per word for each insertion; in the Sunday issue 1½c per word, each insertion; minimum charge, 25c; except under following classifications the rate for which is 10c per line, minimum charge 50 cents; "Society Meetings," "Personals," "Special Notices," Church Notices, Miscellaneous," and "Bath and Massage."

"Liner" (Classified) advertisements for Sunday insertion received over the counter or by telephone after 11:30 o'clock Saturday nights will be inserted under heading "Too Late to Classify."

Sunday real estate advertisements, to be classified properly, must be in The Times office before 10:30 o'clock Saturday night. Rates 1½c per word.

The Sunday circulation of The Times exceeds 77,000 copies, and more "liners" are regularly printed in its columns than in the five other Los Angeles newspapers combined.

Telephone your want advertisements. Ring up "The Times" any time of day or night and secure prompt and careful attention.

The Times cannot guarantee accuracy or assume responsibility for errors of any kind occurring in telephoned advertisements.

THE TIMES will not be responsible for more than one incorrect insertion of any advertisement ordered for more than one time.

Advertisers should retain receipts given by The Times in payment for "Liners," as no mistakes can be rectified without them.

SPECIAL NOTICES—

TO "LINER" ADVERTISERS: Dating from June 1, classified advertising in The Times will be charged by the word at the present established rate of 1c per word in the daily issue and 1½c Sunday. Close calculations, covering a period of several months, develop the fact that the average number of words to the line are a fraction over seven. This basis for charge, therefore, will prevail after June 1. Cash "want" advertising has always been calculated by the word, and this regulation will not change the manner of handling it. The present "want" ad. rate has been in effect for many years, though the circulation of the paper, now more than 50,000 daily and 80,000 Sundays, has trebled during this period. No paper in the United States, rate considered, compares with The Times in "want" ad. service. THE TIMES-MIRROR COMPANY.

PICO FURNITURE MOVING COMPANY will move all your furniture and piano in one load for $4 or by contract. Careful experienced men, plenty of packing, piano trucks and covers. Large padded vans. Phone our manager for special rates to suburban or beach towns. We have experienced men to polish your furniture or pack it for shipment at 35 cents per hour. WEST 1454; HOME 2[illegible]. 3

NOTICE OF ANNUAL MEETING OF STOCKHOLDERS. Notice is hereby given that the annual meeting of the stockholders of the CALIFORNIA VALVE AND AIR BRAKE COMPANY will be held pursuant to the by-laws for the purpose of electing directors and transacting any other business at the office of the corporation, Woodmen of the World Hall, at The Palms, in the county of Los Angeles, State of California, on the 7th day of June, 1909, at the hour of eleven o'clock a.m. G. W. SHEASBY, Secretary.

SUNDAY REAL ESTATE LINERS— Classified real estate advertisements for insertion in THE SUNDAY TIMES must be in the office not later than 10:30 o'clock Saturday nights. Other "want" advertisements for Sunday insertion will be taken over the counter until 11:30 p.m. The great volume of liners printed in The Sunday Times, numbering regularly over 5000 separate announcements, makes this regulation absolutely necessary in order to get the big Sunday issue out on time.

LADIES— LADIES. LADIES. AT MACDONALD'S COLLEGE OF HAIR-Dressing and beauty culture, you may have expert service in manicuring, facial massage, hair dressing, scalp treatments, 15c; shampoo, 25c. Neatest, cleanest and most sanitary work rooms in Los Angeles. You may order MACDONALD'S own toilet preparations by mail. Send for free booklet. 294 MERCANTILE PLACE, suite 38 to 44.

FOR SALE—MERCHANDISE. See special bargains offered by Los Angeles department and other stores in the classified columns under above heading. Splendid opportunity to practice economy. Specially selected articles at cut rates; alphabetically arranged.

WANTED—THE ADDRESS OF A YOUNG man that went to Long Beach Monday with two ladies who dined at 6 p.m. at the Royal Restaurant, and afterward took a walk out on the pier. A gentleman dressed in white spoke to him as he passed. Write to J. J. MORGAN, 352 Prospect ave. 1

UPHOLSTERING. Mattresses and feathers renovated. Manufacturers of bed springs and upholstered furniture. Repairing, refinishing and polishing. 824 S. Main st. Phones Main 5646; F2746. COMFORT SPRING BED CO.

CESSPOOLS CLEANED OUT. All work done satisfactory to inspector. L. A. SANITARY CO., Phone 30146. Temple 493.

TIMES BRANCH OFFICE, 531-533 S. SPRING st. Advertisements and subscriptions left at the new Spring-street office of The Times will receive as careful attention as at the main office. Competent clerks in attendance.

GET BISHOP S. GARRISON'S PAMPHLET exposing medium's tricks. Tells how to do slate writing, ballot reading, materialization, etc., $1000 worth of tricks for 25c. DeM. BOWERS, 175 N. Spring st. 1

NOTICE IS HEREBY GIVEN THAT I INtend to apply to the State Board of Prison Directors to be paroled from the State Prison at Folsom, according to law. W. H. THOMPSON. x*

COLYEAR'S VAN & STORAGE CO. WILL move you promptly; vans 75c an hour; storage large private locked iron rooms, $1.50 and $2 per month, trunks 25c to 50c. 'Phone F2171, MAIN 1117. Office, 509-11 S. MAIN ST.

FIRST-CLASS HOME FOR NERVOUS OR chronic invalids, male or female; trained services; references. ROSEMEAD, S. Roosevelt ave., Pasadena, Cal.

WANTED — KODAKS AND CAMERAS sold on commission, bought and exchanged. THE PHOTOPRINT CO., 334½ S. Broadway. 1

PENIEL HALL, 227 S. MAIN. NOON PRAYer meeting daily; gospel meeting every day.

USE BASSETT'S, THE ORIGINAL NATIVE herbs, for rheumatism, constipation; 80 tablets for 25c. In black boxes, at all druggists.

CALIFORNIA STEAM CARPET CLEANING WORKS cleans carpets, refitting, sewing and laying. 239 E. 4TH ST. Main 735, Home A8254.

LADIES' HATS REBLOCKED, CLEANED and finished; reasonable prices. STANDARD HAT CO., Inc., 751 S. Broadway, elevator.

FEATHER PILLOWS RENOVATED AT ACME FEATHER WORKS, 758 San Pedro. 'Phone Sunset Main 1166, Home F6641.

CESSPOOL CLEANED OUT. IMPERIAL PUMPING CO., West 5896, 23049.

LACE CURTAINS LAUNDERED BY HAND. West 391, Home B4719. MRS. HEATH.

SOCIETY MEETINGS—

GET ACQUAINTED SOCIETY, 1004 S. HILL, meets tonight. Games, music, short literary programme, light refreshments. Strangers doubly welcome. x1

PERSONAL— Business.

PERSONAL— Business.

PERSONAL— THE GREAT MADAM KARMA. DEAD TRANCE PSYCHIC. THE VEILED PROPHETESS FROM INDIA. WITHOUT ASKING ONE QUESTION, BEFORE YOU UTTER A WORD, WONDERFUL KARMA gives dates, facts, figures, tells you of living or dead. YOUR SECRET TROUBLES, the cause and remedy; in fact, tells everything. Gives infallible advice on all affairs of life. CALL AT ONCE. PROSPERITY awaits you. Opportunity knocks at your door. Will you answer? Would you realize your ambition? Would you gain health and happiness? If so, consult KARMA. Make no mistake when you undertake anything of importance—get MADAM KARMA'S advice first. Hundreds of others have been put on the road to prosperity and happiness by her. So why not you? SPECIAL FEE. IF YOU BRING THIS AD. READINGS THIS WEEK, 50c. 50c 50c 50c 50c 50c. HOTEL WILLOUGHBY. 506 SOUTH HILL ST. 506. OPPOSITE CENTRAL PARK. CORNER FIFTH AND HILL.

PROF. W. E. KING, 247 S. HILL ST. 247. ASTRAL DEAD TRANCE SPIRIT PSYCHIC, SEER AND PALMIST. SPECIAL READING THIS WEEK—50c—50c—50c—50c—50c. To receive the 50c readings you must cut this advertisement out and bring it with you. He gives dates, facts and figures, reliable and important advice. Call and he will guide you with certainty higher than human power; tells you the truth, good or bad. Predicted election of TAFT and defeat of BRYAN. HIS REVELATIONS ARE MOST WONDERFUL and acknowledged to be of the highest order; not made to satisfy idle curiosity, but intended to give those who seek the truth a permanent benefit. He does not cater to the superstitions of the ignorant, credulous people. If you are in doubt that he can and will perform all he claims, feel yourself invited to call and he will give you a more substantial proof of his marvelous power than you have before received from mortal. HIGH CLASS PATRONAGE SOLICITED. Readings daily and Sunday, 10 to 8. Permanently located in his own home, 247 S. HILL ST. 247, Between 2nd and 3d, near Angels' Flight. PROF. W. E. KING. 1

PERSONAL—TO "LINER" ADVERTISERS: Dating from June 1, classified advertising in The Times will be charged by the word at the present established rate of 1c per word in the daily issue and 1½c Sunday. Close calculations, covering a period of several months, develop the fact that the average number of words to the line are a fraction over seven. This basis for charge, therefore, will prevail after June 1. Cash "want" advertising has always been calculated by the word, and this regulation will not change the manner of handling it. The present "want" ad. rate has been in effect for many years, though the circulation of the paper, now more than 50,000 daily and 80,000 Sundays, has trebled during this period. No paper in the United States, rate considered, compares with The Times in "want" ad. service. THE TIMES-MIRROR COMPANY.

PERSONAL — THE WORLD'S GREATEST ASTRAL SEER AND PSYCHIC, MILBURN. WHEN CONSIDERING A PSYCHIC CONSULT THE BEST. Milburn is the acknowledged leader of them all. Permanently located in Los Angeles. He advises you with a power higher than human. He brings sunshine and success in your life. Work guaranteed. 714 S. HILL ST (formerly 428 W. Sixth.) Hours 10 to 8, daily and Sundays. 5

PERSONAL— MRS. MASSON, The noted palmist of London, Eng., may be consulted at 322 S. SPRING ST. (over Owl Drug Store) by those desiring careful, conscientious and reliable hand readings from one of the foremost palmists of the day. HIGH-CLASS PATRONAGE SOLICITED.

PERSONAL— FOR SALE—MERCHANDISE. See special bargains offered by Los Angeles department and other stores in the classified columns under above heading. Splendid opportunity to practice economy. Specially selected articles at cut rates; alphabetically arranged.

PERSONAL—LADIES, ASK YOUR DRUGgist for Chichesters Pills, the Diamond Brand. For 25 years known as best, safest, always reliable. Take no other. Chichesters Diamond Brand Pills are sold by all druggists.

PERSONAL—TIMES BRANCH OFFICE, 531-533 S. Spring st. Advertisements and subscriptions left at the new Spring-st. office of The Times will receive as careful attention as at the main office. Competent clerks in attendance.

PERSONAL—HENLEY, SUCCESSFUL PSYCHIC. Gives dates, facts, figures. Readings daily. 534½ S. BROADWAY, bet. 5th and 6th. 4

PERSONAL—LADIES USE DR. LA FRANco's Compound; safe, speedy regulator; 25c; druggists or mail; booklet and testimonial free. DR. LA FRANCO, Philadelphia, Pa.

PERSONAL—DIVORCE LAWS OF NEVADA. Complete information mailed free by ATTORNEY WILLIAM R. SHAFER, Reno, Nev.

PERSONAL—SEE MUNDO, THE GREAT INdian seer; readings daily. 341½ S. SPRING.

PERSONAL — MISS STONE, MANICURING and scalp treatment. 322 S. SPRING ST., room 14. First floor rear. 3

WANTED— Help, Male.

WANTED — EXPERIENCED GAS AND electric fixture retail salesman. Mail written application; age, experience, references, salary. THE ALBERT SECHRIST MFG. Co., Denver, Colo. 1

WANTED—DRAUGHTSMAN, FIRST-CLASS in design and detail, of gentlemanly habits, for architect's office. State age, experience and salary expected. A. C. SWARTZ, Fresno, Cal. 3

WANTED—FIRST CLASS ORNAMENTAL steel ceiling worker, must be first class, all round cutter and fitter, steady work to reliable honest man. Supt., 303 HENNE BLDG. 1

WANTED—A MEAT CUTTER; MAN CAPAble of taking charge of shop, $18; also stenographer, used to railroad work, $75. Apply early SECURITY EMPLOYMENT AGENCY, 145 S. Spring, room 234. x1

WANTED—YOUNG MAN AS DOUBLE-ENtry book-keeper in wholesale house; apply in own handwriting, stating age, reference and salary expected. Address W, box 242, TIMES BRANCH OFFICE. 1

WANTED—BUFFER AND POLISHER; ONE who can do grinding and small brass and bronze work; permanent position. CASHIER CASH REGISTER WORKS, 1146 S. Main st. 1

WANTED—BARITONE SINGER FOR MALE quartette; must be sight reader, single, and ready to travel; give 'phone number in answering. Address Y, box 27, TIMES OFFICE. 1

WANTED—MEN WHO CAN GIVE PART of their time, day or night, at their homes, and get a liberal compensation. Apply KK, box 221, TIMES BRANCH OFFICE.

WANTED—FIRST-CLASS CHOCOLATE DIPper, also bon-bon dipper; send references. BARBOUR CONFECTIONERY COMPANY, San Diego, Cal. 1

WANTED—MEN WHO CAN DEVOTE TWO hours every afternoon or evening and be well paid. Apply KK, box 266, TIMES BRANCH OFFICE.

WANTED — BRICK LAYER TO BID ON brick work of 2-story store building. Apply Tuesday at ROOM 311, 207 S. BROADWAY.

WANTED—RANCH HAND TO SHOCK HAY, eastern preferred, $1.25 per day and home board. Apply R. J. STEWART & SON, Chino. 3

WANTED—BEE MAN DURING HONEY flow, for uncapping and outside work. Write at once. M. R. LONGACRE, Simi, Cal. Give address and 'phone. 1

WANTED — 2 DISHWASHERS, HOTEL, country, $30; ranch hand, $45; milker, $45; cook, ranch, $30 etc. SWEDISH AND GERMAN BUREAU, 101½ S. Broadway. 1

WANTED—STRONG, STURDY BOY FOR office and factory; chance to work up; small wages. CASHIER CASH REGISTER FACTORY, 1146 S. Main st. 1

WANTED — NON-UNION COMPOSING-room foreman and pressman. Call ROSSLYN HOTEL, between 2 and 4 p.m. Tuesday. C. G. RECM. 1

WANTED—3 EXPERIENCED OPERATORS at once. CITIZENS' DETECTIVE AGENCY, suite 412, Delta Bldg. 1

WANTED—COUPON AGENTS. MUST BE first class hustlers. DINGMAN STUDIO, 328 South Spring st. 1

WANTED—A1 JOB PRESSMAN, STEADY position. GEO. RICE & SONS, 350 South Los Angeles st. 1

WANTED—WAITERS FOR CAMPS ALONG AQUEDUCT. APPLY 432 CENTRAL BLDG. 6TH AND MAIN. 1

WANTED—DELIVERY BOY WITH WHEEL at the WESTLAKE PHARMACY, 2100 W. Seventh st. 1

WANTED—BOY ABOUT 16 TO DRIVE DYE wagon, knowledge of city. 516 W. SIXTH. Apply 8 a.m. 1

WANTED — FIRST-CLASS BUSHELMAN. ROOM 216, Citizens' Nat'l. Bank Bldg. 1

WANTED—GOOD LIVE MEN TO SOLICIT tea and coffee. 408 TEMPLE ST. 1

WANTED — FIRST-CLASS BUSHELMAN. MAX MARKS, 125 S. Spring. 3

WANTED—5 GOOD BRICK LAYERS IN morning. 335 E. THIRD ST. 1

WANTED—ERRAND BOY WITH WHEEL. CHIPRON STAMP CO., 221 W. First st. 1

WANTED—A LICENSED ENGINEER. APply to ENGINEER at Hotel Rosslyn. 2

WANTED—SMALL BOY WITH WHEEL TO run errands. Call 1138 S. MAIN. 1

WANTED — JAPANESE BOY TO WEED lawn. 1225 GRAMERCY PLACE. 1

WANTED—ONE [illegible] AT PASADENA [illegible]

WANTED— Help, Male.

Note—Applicants for positions are advised not to enclose original recommendations in answer to ads. Send duplicates only.

WANTED— HUMMEL BROS. & CO., A Strictly First-Class Agency. All Kinds of Help Promptly Furnished. Your Orders Solicited. 116 EAST SECOND STREET. Between Main and Los Angeles Sts. Largest and best equipped offices on Pacific Coast. SUNSET MAIN 509. HOME PHONE 10709.

Quarry foreman, $3.50 day; machine blacksmith, $2.50; carpenters, rough work, country, $3; house carpenters, country, $3.50, fare advanced; blacksmith and shoer, country shop, $3 etc.; all around blacksmith, country shop, $2.50 etc.; painter and tinter, city; 3-day slaughter-house butcher, $15 week, etc.; blacksmith helper, Imperial, $2.50; plumber and general repair man, hotel, beach, $50 etc.; stenographer, country, $12 week; bee man, close in, $40 etc.; drillers, quarry, $2.50; laborers, quarry, $2.25; plaster cast maker, staff work, $4; 5 men for orchard work, $30 to $35 etc.; 15 ranch hands, $30 to $35 etc.; 20 men for haying, $1.50 etc.; 15 men for hay press, 15c to 30c ton, etc.; teamsters to haul grain, $1.75 etc.; irrigator, $1.50 etc.; $25 etc.; ranch chore man, $30 etc.; landscape gardener, Imperial, $35 etc.; men to hoe corn, $1.25 etc.; lumber pilers, country, $1.50 etc.; laborers for plaster factory, $2.25; experienced man for home place (references,) $40 etc.; man and wife, ranch and cook, $60 and $65 etc.; married man, orchard, $40 month and house; Skinners, R. R. camp, north, $2, free fare. 5 milkers, $40 etc., $45 etc.; 7 header wagon drivers, $1.50 etc.

HOTEL DEPARTMENT. All-round cook, hotel, country, $50 etc.; second cook, hot springs, $50 etc.; camp flunky, $30 etc.; candy and ice cream maker, $15; soda dispenser, $12; ranch cook, $35 etc.; cook, hay baler, $35 etc.; waiter, country, free fare, $35 etc.; dish washer, no Sunday, $7, $8; bread baker, $14. x1

WANTED—I WANT A BRIGHT, ENERGETIC YOUNG MAN TO ASSOCIATE HIMSELF WITH ME IN MY BUSINESS OF SELLING 6-PER-CENT. FIRST MORTGAGE GOLD BONDS, WHICH ARE ISSUED TO THE SMALL INVESTOR ON INSTALLMENTS. TO SUCH A MAN I WILL MAKE A LIBERAL CONTRACT. APPLY DAILY FROM 9 TO 12. REFERENCES REQUIRED. E. R. FAIR, TIMES BLDG., 531 S. SPRING. 1

WANTED—MAN IN OR WITHIN 100 MILES of Los Angeles to represent $2,000,000 corporation; no canvassing; high-class opening for honest man who will faithfully handle customers; experience unnecessary; from $100 to $300 monthly to man who can properly manage branch office. Address by mail, G. CURRIER, President, room 411, 46 W. Monroe st., Chicago, Ill. x1

WANTED—JAPANESE PACIFIC EMPLOYMENT CO., Leading agency and contract office. Phone Home F1078; Main 1714. House and window-cleaning department. FEMALE DEPARTMENT. ATTENTION—Beware of imitators who are using our firm name, "PACIFIC." 1 631 W. SIXTH ST., Los Angeles, Cal

WANTED—EXPERIENCED MAN FOR garage at Delano, Cal. Must be able to repair and otherwise conduct entire business; salary moderate and will be increased in proportion as business increases. Only steady, capable man need apply. Address DELANO GARAGE, Delano, Cal. x1

WANTED—HOUSE PAINTERS, $30; SIGN writer, $4.50; ranch hands, $35, $40; ranch teamsters, $32.50; cabinet maker, $2.50; stone cutter, $60; bus boy, $7; pan washer, $7; milker, $45. SECURITY AGENCY, 145 S. Spring, Room 234. 1

WANTED—MEN LOOKING FOR WORK and those who wish to better their conditions may join our association and receive free assistance in securing employment, etc. EMPLOYEES' PROTECTIVE ASSOCIATION, 516 Bumiller Bldg., 430 S. Broadway. 1

WANTED—SIGN PAINTERS TO HANDLE carved wood sign letters; write for particulars; with new price list. AL HOLDER, Manufacturer, 2306 S. Main st., Los Angeles. 1

WANTED—I WISH TO ENGAGE HELP through fruit season, in July, at my Piru ranch. Tents, cots, stoves, water and lights furnished free. For further particulars address J. H. CHAFFEE, Ventura, Cal.

WANTED—LIVE, EXPERIENCED REPORTer for morning daily; give references. Address G, box 307, RIVERSIDE. 2

WANTED— Help, Male and Female. (Investment Required.)

WANTED—GOOD STEADY MAN AT ONCE, clean agreeable work, easy to learn; short hours; ½ interest; established ground-floor business; will pay you $125 monthly clear; experience not necessary; investment required only $350 with your services. OWNER, 523 South Grand ave. x7

WANTED—SERVICES OF REFINED WOMan willing to invest moderately in A-1 money making business, strictly honorable, will bear fullest investigation, mention age, etc., communications returned if desired. Address M, box 222, TIMES BRANCH OFFICE. 2

WANTED—A FEW MORE MEN FOR work in Alaska. We have about all we need but can take a few more. Fare paid there and return, and good wages; $100 required. Address H, box 160, TIMES OFFICE. 1

WANTED — GOOD MAN IN MANUFACturing business; must be steady; good wages, right party. Small investment required. Particulars, 218 S. BROADWAY, office 428. 1

WANTED—AT ONCE, MAN TO GO EAST for car live poultry for us; must have $2000; handle your own money; can clear $300 per month. Address S, box 50, TIMES OFFICE. 2

WANTED—YOUNG MAN TAKE CASH AND look after front in delicatessen and fancy grocery; small investment. Particulars call 230 SAN FERNANDO. 1

WANTED— Help, Female.

WANTED—LADIES AND GIRLS AT HOME, steady, or evenings, stamping patterns, $1.50 dozen upward; original, reliable firm. ROOM 224, Mason Bldg., 228 W. Fourth. 3

WANTED—RELIABLE GIRL, WILLING TO go to country and assist with baby; good home and clothes, or small wages. 'PHONE F2212. 2

WANTED—EXPERIENCED LUNCH COUNter waitress, $8 a week and no Sunday work. THOMAS LUNCHROOM, 251 S. Spring st. 1

WANTED—COMPETENT STENOGRAPHER, law experience preferred, rapid typist; salary $50. COMPANY OF PUBLIC STENOGRAPHERS, 328 H. W. Hellman. 1

WANTED—STENOGRAPHER AND SECREtary, with business ability; give 'phone number and experience. Address X, box 145, TIMES OFFICE. 1

WANTED—A COMPETENT WOMAN TO DO housework from 9 to 1:30; wages $14. Apply between 9 and 2 Tuesday, 1241 W. NINTH ST. 1

WANTED—LADIES MAKE $15 PER WEEK handling our famous "Daisy" Sanitary Belt. Send 50c for sample and full particulars. ALBIN SPECIALTY CO., Buffalo, N. Y. 1

WANTED—TEACHERS, H. S. AND GRADE. Summer schools; 40 for Oregon and Washington. Certification easy. Call PAC. TEACHERS' AGENCY, 430 Hellman Bldg. 4

WANTED—YOUNG LADY STUDENT TO assist in family of 3 adults in exchange for pleasant home and car fare. Apply 1305 S. OLIVE. 3

WANTED—GIRL FOR HOUSEWORK, GOOD home, pleasant room; wages $15. 3107 HARVARD BLVD. 'Phone West 2314. 1

WANTED — STENOGRAPHER; MUST write good hand, $8. Address W, box 261, TIMES BRANCH OFFICE. Give 'phone. 1

WANTED — IMMEDIATELY, COLORED girl or woman for general housework. Take Moneta car to 4227 S. GRAND AVE. 2

WANTED—YOUNG GIRL APPRENTICES, paid while learning. AMERICAN HAT MFG. CO., 622 S. Broadway, third floor. 1

WANTED—GIRL FOR GENERAL HOUSEwork; must be neat. Apply 2725 VERMONT AVE. 'Phone West 2077. 1

WANTED—EXPERIENCED PANTS FINISHers; good wages paid; none but experienced need apply. 328½ S. SPRING, room 21. 1

WANTED—GOOD, RELIABLE GIRL FOR general housework, small family. Call at once. 431 W. 22D ST. 1

WANTED — GIRL FOR HOUSEWORK, small family. 1153 EL MOLINO ST. 7229. 1

WANTED—MARKER AND ASSORTER. ROYAL STEAM LAUNDRY CO., Riverside, Cal.

WANTED — FIRST-CLASS DOMESTICS. Employment Dept., Y.W.C.A., 251 S. Hill. 1

WANTED—STENOGRAPHER; DON'T APply unless very rapid, $50. Address S, box 49, TIMES OFFICE. 2

WANTED — GIRL IN CRACKER AND candy department. KAHN-BECK CO., 600 Aliso. 1

WANTED—A GIRL FOR GENERAL HOUSE work in a small family. Inquire at 1007 EAST 24TH ST. 1

WANTED—EXPERIENCED FANCY IRONers. Apply DIAMOND LAUNDRY CO., 241 E. Fifth st. 1

WANTED—EXPERIENCED PANTS OPERator; also experienced finishers. 108 N. SPRING, room 3. 1

WANTED—MANGLE GIRLS AND SHAKers. L. A. LAUNDRY CO., 631 San Fernando st. 1

WANTED — LADY FOR SHIRT MAKING and mending. Address S, box 54, TIMES OFFICE. 1

WANTED—A WOMAN COOK FOR SMALL hotel; one who can do pastry. TEMPLE 1543. 3

WANTED—ALL-AROUND GIRL TO WORK in a restaurant. 2006 SAN PEDRO. 1

WANTED—A WET NURSE. APPLY 404 SAN JULIAN ST. 1

WANTED—GIRL FOR GENERAL HOUSEwork, adults, $30. 906 S. OLIVE ST. 1

WANTED—A GIRL TO DO HOUSEWORK [illegible]

WANTED— Help, Female.

Note—Applicants for positions are advised not to enclose original recommendations in answer to ads. Send duplicates only.

WANTED—MRS. PATTEN'S (FORMERLY Miss Day) EMPLOYMENT OFFICE, 218 S. Broadway.

Cook, family three, Santa Barbara, $40; housegirl, as one of family, Ventura, $35, employer here; housegirl, good cook, beach, $40; housegirl, family two, beach, $35, see employer Tuesday a.m.; nurse and upstairs work, country, $35; waitress, first-class hotel, country, $30, fare; family cook, mountain resort, $40; housegirl, family two, city, Swedish preferred, $35; another, $40; cook, dust downstairs, small family, city, $35, no laundry; housegirl, two in family and baby, $30, cottage. Others, Redlands, Santa Monica, Ventura, Imperial, city and country. x1

WANTED—SECOND COOK, HOTEL, CITY, $50 etc.; cook, restaurant, country, $40 etc.; 7 ranch cooks, 5 to 10 men, $30 etc., $35 etc., $40 etc.; cook, small lunch counter, $35 etc.; waitress, speak Spanish, hotel, city, $30 etc.; waitress, Imperial Valley, $30 etc., fare advanced; waitress, Arizona, $25 etc., fare; waitress, Nevada, $30 etc., fare; 2 waitresses, hotels, city, $25 etc.; waitress, country hotel, $25 etc.; chambermaid, country, $25 etc.; linen room woman, hotel, $25 etc.; nurse maid and second work, $30 etc.; housegirls, Long Beach, Ocean Park, city and country, $30 etc. to $40 etc. HUMMEL BROS. & CO., 116 E. Second st.

WANTED—FAMILY COOK, GERMAN PREferred, $40 to $45; family cook for 2, $35; institution cook, $40; dining-room girl, same place, $30; cook, small hotel, Redlands, $45; child's nurse, some upstairs work, $30; another, $25; second girl 2 in family, $25; French lady's maid, $35; coachman, chauffeur, $60; house girl, Palms, $25; house girl, Hollywood, $30; Sierra Madre, $25; South Pasadena, $25; Monrovia, $30; oil camp, $25; house girl, Canadian preferred, $25; long list to select from. MRS. HAWLEY, 254 S. Broadway. x1

WANTED—COOK, SMALL RESTAURANT, $12; second cook, hotel, $50; cook for men, country, $40; kitchen helper, $5; cook and second girl, country, $40 and $30; child's nurse, $30, second girl, $25; general house girl, no laundry, $35; cook and downstairs girl, $35; many house girls, $18 to $35; middle-aged woman, country, $25; employer here; middle-aged woman for second work, $30. HENDERSON EMPLOYMENT AGENCY, x1 455 South Broadway.

WANTED—4 CHAMBERMAIDS, $40, OUT OF city, beach; 3 chambermaids, $25, room and board, city; 1 housekeeper for small house, $25; 2 waitresses, for Venice, $25; 1 experienced linen-room woman, 1 woman cook, 3 arm waitresses, 6 days' work, and 2 arm waitresses, $[illegible] a week; 5 waitresses for $1.50 per day for beach. TOURIST & HOTEL REPORTER, office 145 S. Spring st. Room 225-227. 1

WANTED—YOUNG LADY AS COMPANION for foreign travel; must be young, tall, pretty and well formed, one with a little money preferred, though not essential; give full, complete description, stating accomplishments you have if any; no experience required; good remuneration. MRS. H. LOMBARD, Apartado 107, Cananea, Sonora, Mex. 3

WANTED—COOK, SMALL HOTEL, $50; boarding-house, $35; cook, 6 men, country, $30; housegirl, $35 etc.; child's nurse, $30; chambermaid, country, $25; city, $30; hotel waitresses, $30 etc.; girls to assist, $15 to $25. SWEDISH AND GERMAN BUREAU, 101½ S. Broadway. 1

WANTED—HOTEL WAITRESS, NORTH, $35; hotel laundry woman, $30; waitresses, $25; chambermaids, $30, $25; house girls, $30, $35; cafeteria girls, $7; many other positions. SECURITY AGENCY, 145 Spring. Room 234. 1

WANTED—LADIES TO DO PIECE WORK at home, make our novelties, part or full time. Steady employment, pays $10 to $20 weekly. WOMAN'S NATIONAL ART EXCHANGE, 219 North Broadway.

WANTED—LADIES IMMEDIATELY READ our advertisement under "To Learn Trades." FLORENTINE HAIRDRESSING COLLEGE. The Big Broadway Beauty School, entrance 227 Mercantile Place, F7237. Main 7801. 5

WANTED—GIRL, ABOUT 17, FOR LIGHT housework, family of 2. 2096 W. 29TH PLACE. Take W. Jefferson st. car to St. Andrews Place. Call this a.m., or 'Phone 71637.

WANTED — COOK, BOARDING-HOUSE, country, $50; cook, family hotel, $35; cook, ranch, $35; man and wife, ranch, $60; employer here. MRS. MARTIN AND MISS SHAW, 121½ S. Broadway. 1

WANTED—4 CHAMBERMAIDS, 6 HOUSEgirls, 1 linen room girl for hotel, waitresses for cafeterias and hotels, waitresses, out-of-town, near beach. Call at ROOM 22, 316 S. Broadway. Office under new management. 1

WANTED—LADIES WHO CAN DEVOTE 2 hours every afternoon or evening and be well paid. Apply KK, box 226, TIMES BRANCH OFFICE.

WANTED—LADIES WHO CAN GIVE PART of their time, day or night, at their homes and get a liberal compensation. Apply KK, box 229, TIMES BRANCH OFFICE.

WANTED—2 EXPERIENCED DAY IRONers, 2 experienced piece ironers on ladies' clothes. NEW METHOD LAUNDRY, Sixth and San Julian. 3

WANTED—GIRL FOR GENERAL HOUSEwork; good wages and a nice room for competent girl, who can do plain family cooking. Call 909 S. HOPE. 1

WANTED — ELDERLY WOMAN TO DO general housework; good home and small wages; light work. No. 8 COLLEGE PLACE, rear. 1

WANTED — 3 GIRLS TO DO SERVING work in cafeteria; also one kitchen girl. Come early and be ready to work. BOOS BROS.' CAFETERIA, 221 W. Fifth st. 1

WANTED — GOOD GIRL FOR GENERAL housework; fine place for the right girl. Take Melrose car. 731 HEW HAMPSHIRE. 'Phone West 4612, Home 54379. 2

WANTED—COMPETENT STENOGRAPHER; must be good typist, for good position in Mexico. Apply COMPANY OF PUBLIC STENOGRAPHERS, 328 H. W. Hellman Bldg. 1

WANTED—BY WHOLESALE HOUSE FEW ladies for steady home work. Entirely new line, good pay. Address W, box 240, TIMES BRANCH OFFICE.

WANTED—GIRL FOR GENERAL HOUSEwork. Apply at 230 N. EASTLAKE AVE. 2

WANTED— Help, Male or Female.

WANTED—COMPETENT MAN AND WIFE to help about dairy and housework; wages $50 per month; good tent-house provided. Glendale car to Dryden st., walk 1 block east and two south. SUNSET 'PHONE 812, GLENDALE. 3

WANTED—ORPHAN BOY OR GIRL TO GO and live on a ranch near Hollywood for their board and clothes; no hard work. Address 437 SAVOY ST. 1

WANTED— Help, Male and Female. (To Learn Trades.)

WANTED—LADIES, REALIZE YOUR OPportunity, Beauty Culture pays big; no profession offers so many advantages if learned right; small tuition and wages paid after graduation; our immense business offers opportunities; others can only promise; school girls learn during vacation and begin making money after school commences. FLORENTINE HAIRDRESSING COLLEGE. The Big Broadway Beauty School, entrance 227 Mercantile Place. Best by test, and mean success. Ask our girls. F7237. Main 7801. 5

WANTED—MEN, WILLING TO WORK FOR their tuition, expenses while learning plumbing, bricklaying or electrical trade in few months' time. Write to UNITED TRADE SCHOOL CONTRACTING CO., 120 E. Ninth, Los Angeles. x*

WANTED—MEN AND WOMEN TO LEARN barber trade. Guaranteed in eight weeks. Catalogue free. MOLER BARBER COLLEGE, 113 East 2nd st.

WANTED — MAIL CLERKS, CARRIERS. Examinations soon. Preparation free. FRANKLIN INSTITUTE, Rochester, N. Y.*

WANTED— Help, Male and Female. (Instruction Course.)

WANTED— Young men to learn to operate the linotype machine; a good trade that pays above the average. The Mergenthaler Linotype Company is installing over 100 linotype machines per month. That means just so many positions to be filled at good wages. The Los Angeles Times has installed a large auxiliary plant, to be used in case of fire or accident, and has placed in charge an expert machinist and operator, making it possible for students who so desire to learn either trade (linotype machinist or operator) in from three to six months. For terms address THE TIMES-MIRROR COMPANY, or Phone Main [illegible], Home 10691, and ask for manager of the Linotype School.

WANTED — RAILWAY MAIL CLERKS, postoffice clerks, carriers. Examinations in Los Angeles soon. Preparation free. FRANKLIN INSTITUTE, Rochester, N. Y.

WANTED— Situations, Male.

WANTED—POSITION BY JAPANESE AS experienced cook in private family. FRANK YOKO, 112 S. Hill st. Main 2644. 2

WANTED—TINTING, PAINTING, INTELLIgent services; reasonable. Telephone F5192, Main 2346. I. ROGERS. 1

WANTED — IF YOU NEED A CARPENter for an hour, day or job, phone EAST 276. 1

WANTED — STEADY WORK, AFTER 3 o'clock, by faithful Japanese; satisfaction guaranteed. F5461. 426 W. 7TH. 1

WANTED—MAN WITH TWO STRONG BOYS to work on ranch. D. DEPPER, 784 Clinton st. 1

WANTED — GOOD CARPENTER WANTS work by day or contract. HOME PHONE 41150. 1

WANTED—EXPERIENCED YOUNG MAN wants place at cigar stand; age 22. Address S, box 44, TIMES OFFICE. 1

WANTED—SITUATION; GOOD CARPENTER and finisher wants work by day or contract. Address Y, box 133, TIMES OFFICE.

WANTED— Situations, Male.

WANTED — AN ELDERLY MAN WITH first-class references would like to take care of lawn, flowers or stable on gentleman's private grounds; can raise vegetables, milk and drive a carriage; city or country; wages $15 per month; if required to drive, $30. Address Y, box 39, TIMES OFFICE. 2

WANTED—POSITION, BY FIRST CLASS chauffeur, a thoroughly reliable and trustworthy man, with 4 years' experience on European and American cars; at present employed; can be seen by appointment. Address X, box 118, TIMES OFFICE. 1

WANTED — POSITION BY A FIRST-CLASS all-around carpenter foreman; understands plans and the art of laying out work in every capacity; very fast and accurate; a trial will be convincing. Address Y, box 28, TIMES OFFICE. 1

WANTED — FAITHFUL FIRST CLASS Japanese cook wants situation in hotel, city or country; has many years experience, good recommendation. FRED OSAKI, 227 North San Pedro st. 2

WANTED—WHO WISHES AN HONEST cashier and accurate plain bookkeeper of experience. Always held responsible position; city or resort. No health seeker. Phone LEWIS, Main 2836. 1

WANTED—OFFICE POSITION BY COMpetent book-keeper and cashier with 16 years eastern experience, capable of taking full charge, best of references. PHONE MAIN 2611.

WANTED — FIRST CLASS CLOTHING, furnishing goods, hat and shoe salesman wants outside position, traveling or real estate. Address W, box 187, TIMES OFFICE.

WANTED—YOUNG MAN, 5 YEARS' EXperience in groceries, wants position with wholesale or retail house; best of references; willing to go out of town. Address S, box 53, TIMES OFFICE. 6

WANTED—SITUATION AS BOOK-KEEPer by young man, reliable, temperate, hard worker, capable taking care of correspondence; best references; broad experience. Address T, box 36, TIMES OFFICE. 6

WANTED—COST ACCOUNTANT, SYSTEMizer and general book-keeper, desires position with reliable firm or corporation; highest credentials; salary $100. Address S, box 46, TIMES OFFICE. 2

WANTED—POSITION AS CHAUFFEUR BY reliable Japanese who has been driving high-power cars 2 years; do own repairs; can give first-class references; willing to do gardening. S. N. 151 N. CENTRAL. 3

WANTED—MARRIED MAN, SOME EXPErience with bees and poultry, wants situation in country; close to L. A. G. GREB, Redondo. 1

WANTED—A JOB; EXPERIENCED TRACtion engineer; had 10 years as a threshing machine man. Address R. L. BEIGHTOL, Upland, Cal. 2

WANTED — MIDDLE-AGED MAN WOULD like to learn the plaster trade; will pay a small amount to learn. Address S, box 56, TIMES OFFICE. 3

WANTED—BY JAPANESE, POSITION IN private place as gardener or housework; has good many years' experience. S. FUKE, 824 Grand View st. 3

WANTED—SITUATION, AN EXPERIENCED Japanese gardener with other domestic work. Address J. OTA, 332 San Julian st., city. 1

WANTED—POSITION AS PRIVATE SECREtary; presentable, educated young German; experience in travel, etc. Address W, box 179, TIMES OFFICE. 1

WANTED — SITUATION; ENGINEER, 15 years' experience; understands steam or electricity. Would prefer chief of ice mfg. plant. Address V, box 92, TIMES OFFICE. 1

WANTED—SITUATION AS TIMEKEEPER by responsible man; can give best of reference. Address Y, box 34, TIMES OFFICE. x1

WANTED—SITUATION AS AN OUTDOOR salesman; can give best of reference and experience. Address Y, box 33, TIMES OFFICE. x1

WANTED—SITUATION BY A TUTOR AS A companion; best California references. Address Y, box 34, TIMES OFFICE. x1

WANTED—TUTOR AND PHYSICAL INstructor wants a situation, first-class references. Address Y, box 35, TIMES OFFICE. x1

WANTED — SITUATION AS MAN ABOUT place or coachman; good references. Address S, box 61, TIMES OFFICE. 4

WANTED— Situations, Female.

WANTED — A COMPETENT REFINED working housekeeper desires position anywhere where faithfulness is appreciated, neat, good plain cook, economical, references. Address T, box 137, TIMES OFFICE. 1

WANTED — EXPERIENCED WOMAN (white) wishes position to do chamberwork, cafeteria work, or plain cook and housework in private family. MARY, Main 5040; F[illegible]. 3

WANTED—BY ENGLISH LADY, UNIVERSity honors, fluent linguist, position as companion or governess. Address box 71, TIMES OFFICE, Pasadena. 6

WANTED—A JAPANESE GIRL WANTS position as a good plain cook in small family, have good experience and speak well. N., 532 SAN JULIAN ST., city. 2

WANTED—JAPANESE GIRL WANTS POsition as plain cook and general housework, speaks English. Main 6179. MARRY KITAOKA. 1

WANTED—EXPERIENCED YOUNG WOMan, chamber work, small hotel, or country, or care of child. Address Y, box 134, TIMES OFFICE. 2

WANTED—ENGAGEMENTS TO SEW IN families, good on all kinds of dressmaking and tailor suits; price $1.75 a day. TEL. 71372.

WANTED—STENOGRAPHER; AM ACCURate and rapid; good speller. Can keep books also. Low salary. Address W, box 260, TIMES BRANCH OFFICE. 4

WANTED—JAPANESE GIRL WHO UNDERstands work, wants position as school girl in small family. 'Phones MAIN 6139, A1698. 2

WANTED—CAPABLE BOOK-KEEPER AND stenographer, A-1 local experience and references; moderate salary. 'PHONE A9298. 4

WANTED—BY MIDDLE-AGED WOMAN, AS housekeeper or mother's helper, good cook; reference; wages $30. 726 OTTAWA ST. 1

WANTED—COMPETENT GIRL WANTS general housework. Address 107 S. BROADWAY. 'Phone 7732. 2

WANTED — POSITIONS FOR STENOGRAphers and office workers. Apply Y.W.C.A., 251 S. Hill st.

WANTED—PIANO PLAYER, GOOD SIGHT reader, wants position. 'PHONE MAIN 1678. 2

WANTED—AN EXPERIENCED WOMAN wishes position as nurse. MAIN 4847. 1

WANTED—DRESSMAKING BY THE DAY. Home 'phone F4822. 715 W. EIGHTH. 1

WANTED—SITUATION BY GERMAN WOMan; good cook; wages $30. 224½ S. HILL. 1

WANTED — ANY KIND DAY WORK BY young women. F4969. MAIN 2969. 2

WANTED— Situations, Male and Female.

WANTED — SITUATION BY JAPANESE couple; husband has good experience to do any kind outside work, especially in poultry ranch; wife does general housework. P.O.B. 1128, Los Angeles. 1

WANTED — QUICK SERVICE, COLORED cooks, waiters, porters, mechanics, laborers, housework, hotel work, especially. J. W. COLEMAN EMPLOYMENT OFFICE, 211 E. Second. 'Phone Broadway 2106. A2879. 6

WANTED—POSITION BY A JAPANESE couple, man as first-class cook, wife wait on table, house work and have many years' experience, best of reference. K. MIYAHARA, 1630 W. 20TH ST., city. 1

WANTED—JAPANESE COUPLE WANTS position; man as cook, laundry, wife waiter on table and house work; have reference. 638 S. OLIVE ST. Main 5662; F4998. 1

WANTED — BY MAN AND WIFE, ON ranch or private place. 'Phone A6639, Main 1095. SWEDISH AND GERMAN BUREAU. 1

WANTED — CORNETIST AND PIANIST wishes engagements. MOORE, East 1476. 1

WANTED— Agents and Solicitors.

WANTED—PEOPLE OF ANY AGE OR OCCUPATION WITH SOME TIME TO DEVOTE TO SUBSCRIPTION SEEKING SHOULD LEARN PARTICULARS OF LIBERAL CASH COMMISSION, EXTRA CASH PRIZES, ETC., OFFERED BY SCRIBNER'S MAGAZINE. Many people are now earning from $5 to $50 per week. For full particulars send postal card today to DESK 27, 155 Fifth ave., New York City. 1

WANTED—BOND SALESMEN, CAPABLE OF EARNING LARGE MONEY, ON COMMISSION BASIS. C. EUSTICE HARRELL, 818 H. W. HELLMAN BLDG. 1

WANTED—WE WANT 20 TO 30 LIVE, ACtive men to sell a large ranch near Los Angeles, which we have subdivided into 10-acre tracts for orange, lemon and alfalfa growing; men to rustle up customers, on liberal commission; good money for good men. Address MM, box 61, TIMES OFFICE.

WANTED—AGENTS IN EVERY TOWN; first-class articles, virgin territory; send 25 cents for samples. Department M, MODERN SALES CO., 417 Lissner Bldg., Los Angeles. 2

WANTED—A HUSTLER TO SELL STOCK in one of the best propositions in the country. If you can't deliver the goods, don't call. Room 210 I. W. HELLMAN BLDG. 1

WANTED — SOLICITORS. A FEW LIVE ones; good money, quick. DORION, 523 Germain Bldg. 1

WANTED— Partners.

WANTED—PARTNER TO TAKE HALF INterest in a lunch counter; good location. Call 532½ W. SEVENTH. 2

WANTED— Partners.

WANTED—LADY WITH CAPITAL TO INvest in manufacturing remedy which eight-tenths of women need; larger profits; investigate. 1463 HENRY ST., L. A. 5

WANTED—PARTNER WITH SOME MONEY and personal trade in one of the best located tailoring stores on Spring st. Address S, box 48, TIMES OFFICE. 3

WANTED— Work by the Day.

WANTED—LACE CURTAINS LAUNDERED, 25 cents pair. MRS. RUGBY, South 2462. 1

WANTED— Rooms and Board.

WANTED — PARTY THAT SPEAKS GERman and can give motherly care to care for boy 1 year old; give particulars in letter. Address S, box 62, TIMES OFFICE. 1

WANTED— To Rent.

WANTED—TO RENT AND MANAGE YOUR PROPERTY DURING YOUR ABSENCE FROM CITY THIS SUMMER. WE CAN OFFER YOU FACILITIES AND A SYSTEM THAT WILL NOT ONLY BE SATISFACTORY, BUT PROFITABLE AS WELL. OUR OUR REPAIR MEN MATERIALLY REDUCE REPAIR BILLS. PROMPT REMITTANCES AND AS CLOSE ATTENTION TO YOUR BUSINESS AS YOU WOULD GIVE IT YOURSELF. GLAD TO EXPLAIN OUR SYSTEM. WRIGHT & CALLENDER CO., 403 S. HILL ST.

WANTED—WE HAVE CUSTOMERS TO rent furnished and unfurnished houses and flats. List your properties with us. H. L. MILLER & CO., 414 W. 7th. Main 6707; F3738.

WANTED — TO RENT A 7 OR 8-ROOM house for an indefinite time; best of recommendations and strictest care of property. Give location and price. Address BOX 515, Ocean Park, Cal. 1

WANTED—GOOD AGRICULTURIST AND horticulturist wants to rent well improved ranch, cash or crop; best reference. Address V, box 130, TIMES OFFICE. 5

WANTED— To Purchase, Real Estate.

WANTED—A GENTLEMAN WITH SPARE capital who intends settling in California is desirous of obtaining full particulars regarding the best orange and other fruit-growing districts in that State, together with price of land and prospective profit-earning capacity of same; also figures upon which any calculations are based. Address ANDERSON, 2 W. 88th st., New York. 5

WANTED—I HAVE CASH BUYERS FOR the following properties. They mean business and want land worth the money. $25,000 cash, close in, income; will assume. $10,000 cash, home, Westlake or Wilshire. Business or apartment property to $100,000 for $50 acres, So. Cal., at cash value. VERNON H. PECK, 713 Grant Bldg. A1110, Main 6066.

WANTED — INFORMATION FROM OWNER who has farm for sale suitable for dairy purposes or general farming; any size or location. Owners only need answer who will sell direct to buyer without paying commission. Give price and brief description. G. CURRIER, room 4K, 46 W. Monroe st., Chicago, Ill. x1

WANTED — VACANT LOTS, STREET work all in, well located for immediate building; will take from $20,000 to $30,000 worth as part payment on a fine ranch property, well improved, close to the city. Owner, 220 L. A. TRUST BLDG.

WANTED — THREE OR FOUR ROOM house, plastered (preferred,) any good location; will pay $100 to $300 cash; about $1000 to $1500 in price. This is no listing ad. We have the people. OSBURN LAND CO., 405 Chamber of Commerce.

WANTED — FROM 2 TO 5 ACRES UNIMproved land within radius of 6 miles of cor. Jefferson and Vermont, southwest; answer quickly, stating best terms. Address "METCALF," 2207 Cambridge st., Los Angeles. 1

WANTED — LOS ANGELES CITY OR Southern California properties in exchange for Chicago income, from $5000 to $50,000. See my list, MOON, 434 Citizens National Bank Bldg.

WANTED—TO INVEST, ABOUT $25,000 IN real estate bargains in the city; what have you to offer? A. T. JERGINS & CO., established 1898. Offices, 400 H. W. Hellman Bldg.

WANTED—A HOME OF 7 OR 8 ROOMS, 2 rooms upstairs, screen porch and shade trees; must show value. McALLISTER, 231 Mercantile. x1

WANTED — 4-ROOM MODERN COTTAGE; good neighborhood; near car; about $2000; for $75 cash, balance payments. PERRY, 447 Douglas Bldg. 1

WANTED—CITY OR COUNTRY ACREAGE for immediate subdivision; please give particulars. Address Y, box 126, TIMES OFFICE. 2

WANTED— To Purchase, Miscellaneous.

WANTED— WE BUY LADIES' AND GENTLEMEN'S SECOND-HAND CLOTHING, SHOES, VALISES, TRUNKS, BEDDING, FURNITURE, CARPETS, CHINA, GLASSWARE, CUTLERY, SPORTING GOODS, ETC., AND GUARANTEE TO PAY MORE THAN ANY ONE ELSE. CALLS PROMPTLY ATTENDED. NOTE—SUBURBAN CALLS WILL RECEIVE PROMPT ATTENTION. 'PHONES A9747, MAIN 2937. 2

WANTED — WE HAVE OPENED THE largest and finest auction rooms in California. Cash paid for household goods and merchandise, or sold on commission. REED & HAMMOND, Auctioneers, 747 and 749 Spring. Phones F3545, Bdwy. 2860.

WANTED— JAMES COLGAN & CO., L. A. largest second-hand store, 711-713-715 S. SPRING ST. Highest price paid for any amount of household and office furniture. MAIN 2053, F2804.

WANTED — WE BUY ALL KINDS OF buildings for removing or wrecking, also all kinds of building material, such as lumber, doors, sash, glass, pipe fixtures, etc. BUILDERS' SUPPLY CO., 739 San Fernando st. 2643 Andrew st. x*

WANTED—WE WILL POSITIVELY PAY you more for furniture and other second-hand goods, 1 piece or house full. GIVE US A TRIAL. LEVY'S, 829 S. SPRING. 'Phone Bdwy. 1791.

WANTED—SELL OR EXCHANGE YOUR old furniture. We have thousands of customers waiting to buy it. 'Phone us. Main 1117, Home F2171. COLYEAR FURNITURE CO., 509-511 S. Main.

WANTED — TO BUY FURNITURE AND household goods. If you have one piece or a house full, we will pay you one-third more than others. 'Phone us. Main 1117, Home F2171. COLYEAR'S, 509-511 S. Main.

WANTED—WE WILL PAY MORE FOR furniture and household goods, office furniture, restaurants outfits. L. A. AUCTION & COM. CO., 730 S. Spring. F1719; Bdwy. 1067.

WANTED — HOUSEHOLD GOODS, FURNIture, carpets, any quantity. Highest cash price paid. RHOADES & RHOADES, 530-532 S. Main st. Phones Main 1259, F1259.

WANTED—TO BUY YOUR HOME OR OFfice furniture, showcases, etc.; highest prices; cash or exchange. SKEELS BROS., 911 S. Main. F7018, Main 3042.

WANTED—ANTIQUE JEWELRY, SILVERware, English plate, laces, old prints, paintings, bric-a-brac, etc., at 614 W. SIXTH ST.

WANTED—SECOND HAND FURNITURE. If you have any to sell, call us up; will pay you highest cash price. Phones F2460, MAIN 2803. 4

WANTED — CASH PAID FOR FEATHER beds. 758 SAN PEDRO. Main 1166, Home 6641.

WANTED—DIAMONDS, OLD GOLD, JEWelry; highest price and a fair deal. H. B. CROUCH, mfg. jeweler, 555 S. Broadway.

WANTED — SMALL SECOND-HAND REfrigerator, porcelain lined; good condition and cheap. Address S, box 63, TIMES OFFICE. x1

WANTED—TO BUY A GOOD FURNITURE outfit for housekeeping; DROP CARD. 210 CENTRAL BLDG. 3

WANTED—A GOOD SECOND-HAND SAFE. 341 S. LOS ANGELES ST. A6361, Main 3082.

WANTED—HIGHEST PRICES PAID FOR all kinds furniture 944 S. Main. Phone F8389.

WANTED—FROM 5 TO 20 ROOMS FURNIture for cash; must be cheap. Phone BROADWAY 1667.

WANTED—LADIES', GENT'S CLOTHING. High price. 510 S. SPRING. M. 2597; F3936.

WANTED—DIAMONDS, JEWELRY, ETC.; pay cash; get my offer; fair dealing. H. T. REID, 142 S. Broadway, room 125. A1926.

WANTED—DIAMOND SOLITAIRES, ANtique jewelry and old gold. S. SCHEPP, 421 S. Broadway.

WANTED — TO BUY SMALL GROCERY and fruit stand, not over $500. Address X, box 110, TIMES OFFICE. 1

WANTED— Miscellaneous.

WANTED—LARGE-SIZED SECOND-HAND tent-house, with floor and walls for single men; must be in best condition and a bargain price. Address S, box 55, TIMES OFFICE. 1

WANTED—PAPERING, $2.75 A ROOM; tinting, $1.85; painting equally as cheap. Tel. West 5603. 1817 S. BONNIE BRAE.

WANTED—TICKET TO DENVER; LADY, small, gray hair, dark eyes. Address W, box 141, TIMES OFFICE.

WANTED—CESSPOOLS CLEANED OUT. RED CROSS SANITARY CO. Call up 39004, Main 9696.

WANTED — PAPERING, PAINTING AND tinting; general jobbing. 'PHONE 73087. 4

TO LET— Furnished Rooms.

TO LET—PERCIVAL, 845 S. HILL, FURnished apartments in the largest and most perfectly appointed apartment house in the West; 225 rooms, single or en suite, with bath and buffet, kitchen; also single rooms. Amusement hall. Desirable and centrally located, walking distance.

TO LET—HOTEL NESTA, 506 TEMPLE CT. A. T. DORSEY, PROP. Running hot water in every room, day and night—"BATHS"—unsurpassed for cleanliness. Two blocks from courthouse, corner of Olive, $2 per week and up. Main 6397, A7728. 3

TO LET—LARGE NEWLY FURNISHED front room, suitable one or two, private home, phone, all conveniences. 8 minutes' walk to Broadway, rent reasonable, no sign, no housekeeping. Call morning or evenings, 814 MALLARD, between 8th and 9th. 3

TO LET—NICELY FURNISHED ROOMS, single or en suite; all conveniences; running water; walking distance; also front alcove, unfurnished or partly furnished. 831 SOUTH FLOWER. 2

TO LET—NEW HOUSE, BRIGHT, OUTSIDE rooms housekeeping and single; $1.50 to $4; hot bath, laundry; walking distance; cars direct to depots. TEN EYCK, 111 S. Figueroa.

TO LET—A NICELY FURNISHED ROOM, close in, electric lights, bath and use of kitchen if desired; or will exchange for correction and revision of manuscript. Address S, box 57, TIMES OFFICE. 1

TO LET—FURNISHED; 2 ROOMS AND small kitchen, bath, gas and electricity; water and light paid; rent $14. 652 N. GRAND AVE. 1

TO LET—TO GENTLEMEN; ROOMS, $4.50 to $8 per month; small, quiet house, housekeeping if desired. 5c baths. 141 NORTH BUNKER HILL, near First. 1

TO LET—HOUSEKEEPING ROOMS, CLEAN, desirable, all sunny and outside rooms; price from $1.50 up; single and en suite; also a barn for rent. Call 1234 or 1235 SANTEE ST. 1

TO LET—FURNISHED ROOMS, $5 NEWLY furnished rooms, running water, modern, $2 per week, 50c a day. 347 S. LOS ANGELES ST. Phone A7461.

TO LET—WHY NOT HAVE THE BEST? IT costs no more for elevator, hot water, steam heat, free baths. Per week, $2.50 double; $3.00 single. Near Central Park. 619 S. OLIVE.

TO LET—2 LARGE NEWLY FURNISHED housekeeping rooms in beautiful Carleton Flats, 3 minutes from Broadway and First; cheap rent. 232 N. GRAND AVE. 3

TO LET—FURNISHED HOUSEKEEPING rooms, complete, $1.75, $2 week each. Baths. 548 EAST PICO. 5

TO LET—COSY COMPLETE HOUSEKEEPing suites, close in, phones, bath, machine, $8 to $10. 129 S. FIGUEROA. 2

TO LET—3 PLEASANT FURNISHED ROOMS with bath for light housekeeping. 1233 REID ST. West 4672. 1

TO LET—HOTEL BROADWAY COURT, 307 NORTH BROADWAY. New, central, moderate rates; good service

TO LET—2 FURNISHED ROOMS FOR housekeeping; nice locality, $10 a month. 505 E. 15TH, near Maple. 1

TO LET—CLEAN, NICELY FURNISHED rooms, with or without housekeeping, close in; free baths. 205 S. HILL. 3

TO LET—TO ADULTS IN COTTAGE, FOUR nicely furnished housekeeping rooms. 129 W. 24TH ST. 'Phone South 2093. 3

TO LET—FURNISHED ROOMS IN PRIVate home. 'Phone 21054, or call 445 EAST 20TH. Take Maple-ave. car. 1

TO LET — ELEGANT, LARGE FRONT rooms, furnished, $1.50 per week; private bath. 116 E. 15TH. 6

TO LET—NICELY FURNISHED SLEEPING room at 364 E. NINTH ST. 'Phone Broadway 1618. 1

TO LET—AT 1154 S. ALVARADO. DESIRable rooms with light housekeeping privileges. 'PHONE 53657. 2

TO LET—$1.50 WEEKLY, LARGE, SUNNY rooms, well furnished, clean, in rear 2309 E. NINTH ST. Also 1112 E. SEVENTH ST. x*

TO LET—668 S. ALVARADO, OPPOSITE Westlake Park, nicely furnished rooms; rates reasonable. 12

TO LET—FURNISHED ROOMS, $1.50 PER week up; electricity; free baths; one block west of Courthouse. 412 TEMPLE ST. 3

TO LET—NICELY FURNISHED ROOMS, private baths, $5 per week, gentlemen preferred. 502 W. FIRST. A6043. 2

TO LET—$2.50 PER WEEK; BEST HOUSEkeeping rooms in town for the price. 502 W. WASHINGTON.

TO LET—CHEERFUL FRONT ROOMS, $2 per week; also 2 rooms for housekeeping, $3. Home 51935. 748 OTTAWA ST. 1

TO LET — $10 MONTHLY, 3 ROOMS, FURnished, modern, opposite children's nursery. 115 N. CLARENCE. East First car. 1

TO LET—$16 MONTHLY, 3 ROOMS, GAS, electricity, bath, all new. 145 S. GLESS. Phone 31159. East First car. 1

TO LET—OUTSIDE SUNNY ROOMS, WALKing distance, men only. 538 FREMONT AVE. 1

TO LET—LARGE, ELEGANTLY FURNISHed sunny rooms; summer rates. HOTEL DARLINGTON, 619½ W. Sixth st. 5

TO LET—SINGLE AND HOUSEKEEPING rooms. "THE CRANBROOK," 506 S. Flower st. 2

TO LET— Unfurnished Rooms.

TO LET—$20 MONTHLY, 5 ROOMS, BATH, gas. 421 TOWNE AVE. Phone 31150. 1

TO LET— Flats.

TO LET—WILL BE COMPLETED ABOUT JUNE 1.

THE HANDSOMEST AND MOST UNIQUE FLATS IN LOS ANGELES. THREE AND FOUR ROOMS WITH DISAPPEARING BEDS, BUILT-IN BUFFETS, BOOKCASES, WRITING DESKS, TABLES, BEAM CEILINGS, HARDWOOD FLOORS AND EVERY KNOWN FACILITY FOR COMFORT, IN A MAGNIFICENT STONE FRONT BUILDING.

4207 TO 4211 SOUTH GRAND AVE.

AND 4250 TO 4258 SOUTH GRAND.

$30, WATER PAID. REFERENCES REQUIRED.

APPLICATIONS FOR LEASES.

APPLY TO F. H. REDPATH, OWNER, SOUTH 589. 4200 SOUTH FLOWER ST. 5

TO LET—VERY DESIRABLE MODERN 4-room lower flat, walking distance, $15; 941 Cottage Place, near Figueroa. See W. B. AMES, City and County Bank, Second and Spring sts. Phone 10706, Main 705.

TO LET—$14 TO $16 MONTHLY, 5-ROOM modern flat on Diamond st., gas range, bath, instantaneous heater, fine yard. Can't be duplicated. Key at 911 DIAMOND, or 1317 W. FIRST, or ring Main 3042 or A2043. x*

TO LET—BEAUTIFUL NEW 4-ROOM MODern cottage flat. Deadened and polished floors. Brass wall beds. Ventilated and sunny. Close to car. Low rent to steady tenant. Adults. 1111½ W. 32D ST. 3

TO LET—4-ROOM SUNNY FLATS NEAR Figueroa and First st., water paid. Bath, gas and electricity, $11 month. Main 6077, A5848. F. A. PARKER, 247 Douglas Bldg. 6

TO LET—3 UNFURNISHED ROOMS AND bath, 2 built-in beds, 2nd floor, fine finish, good neighborhood. Call at 1236 WEST 4TH. 3

TO LET—HIGH-CLASS 5 OR 6-ROOM FLATS at 2309 Toberman st.; very reasonable. C. H. LIPPINTCOTT & CO., owners, F8766, 531 S. Spring st.

TO LET—3 ROOMS, BATH AND PORCH, IN beautiful Carleton Flats; 3 minutes from Broadway and First; cheap rent. 232 N. GRAND AVE. 3

TO LET—MODERN UPPER 6-ROOM FLAT, with every convenience. 1113 TRENTON ST., one block west of Figueroa. Easy walking distance. 'Phone Main 125, Home 10125.

TO LET — NEW 3-ROOM APARTMENT flat, 1359 S. Alvarado st., wall beds, gas range, hardwood floors, linoleum kitchen, bath. TEL. A7299. 3

TO LET—$24; ELEGANT 3-ROOM FLAT, unusually well lighted, wall beds, rugs, table, all modern utilities. 463 LUCAS AVE.

TO LET — 5 AND 6-ROOM FLATS, VERY desirable locality, everything first-class, fine for summer months; rent reasonable. At 461 LAKE ST. Owner same building.

TO LET—UNFURNISHED FLATS, 1 UPper and one lower; 4 large sunny rooms, modern and clean; reduced rent; walking distance. Adults. 1027 W. 23RD ST. 5

TO LET—CLOSE IN, 4 AND 5-ROOM FLATS; rent cheap. HUBBELL, 502 Bullard Block, 'Phone A2734.

TO LET—4 AND 6 ROOMS, UNFURNISHED, private bath, modern, yard, porches, etc.; newly tinted. Call at 1236 WEST 4TH. 3

TO LET—$11; 4-ROOM FLAT, SEPARATE baths, walking distance. 111 W. 14TH ST. 4

TO LET—NEW SIX ROOM UPPER COTtage flat, every convenience, separate entrance, sunny, adults. 1336 ALBANY. 2

TO LET—4 AND 5-ROOM COTTAGE FLATS, all modern improvements. 229 N. GRAND. 5

TO LET—FURNISHED OR UNFURNISHed flat; housekeeping apartments; also single rooms. 115 CARR ST. Phone 23528.

TO LET—DESIRABLE FOUR-ROOM FLAT only $12.50; bath, hot water, etc.; walking distance. Phone TEMPLE 530. A1151. 4

TO LET—UNFURNISHED 7-ROOM FLAT, large sunny room, walking distance, $30. Call at 129 N. FLOWER ST. 1

Classified Liners.

TO LET— Flats.

TO LET—5 ROOM NEW MODERN UNFURnished flat, gas, electricity, and all modern conveniences. 10 minutes' ride from city, convenient to all city and beach car lines; price $.. a month; will make terms to good reliable party for year or more, located at 1502 W. 11TH ST. For particulars call at 1502 W. 11th, or 1434 W. 11th. 1

TO LET—$18; 5-ROOM FLAT, GAS RANGE, instantaneous heater, and every modern convenience, Figueroa st., between Third and Fourth. Key at 334 S. FIGUEROA ST., or ring Main 2043 or A2043. x* WHY PAY CAR FARE?

TO LET— Furnished Flats.

TO LET—NEW MODERN 3 AND 4 ROOM COTTAGE FLATS, FURNISHED COMPLETE FOR HOUSEKEEPING. ONLY $15; WATER PAID. 1171½ S. OHIO, 1245 W. 2ND. KEY AT 115 S. OHIO. F. H. REDPATH, OWNER. 4200 SOUTH FLOWER. SOUTH 589. 5

TO LET—5 ROOM NEW MODERN UPPER furnished flat, party going away, would rent to good reliable adults for 6 months or 1 year, price $35 a month, includes piano, home telephone, silverware, bed and table linen, located corner West 11th and Valencia. 10 minutes' ride from city. Call at 1500 W. 11th st. Convenient to all city car lines. 1

TO LET—$26; 5-ROOM SUNNY FLAT, BATH, instantaneous heater, furnished complete; no car fare. A snap for some one. Apply 1617 W. FIRST or 911 Diamond, or 'Phone A2043. x*

TO LET—SELECT, FINELY FURNISHED housekeeping apartment, 3 or 4 rooms, select locality, very reasonable if permanent; walking distance. 'PHONE MAIN 5042. 1

TO LET—2 FURNISHED ROOMS, FLAT, complete for housekeeping; bath, gas, electric light, telephone, $10 a month. 1721 E. 21ST ST., near Hooper cars.

TO LET—ROSEMONT APARTMENTS, 1327 WEST 11TH ST. The best apartment in the house; 2 sunny rooms, kitchen and private bath; new building. 1

TO LET—FURNISHED FLAT, 1 BLOCK from Westlake Park. Inquire 2322 W. EIGHTH ST. 5

TO LET—4 ROOM FURNISHED FLAT, Easton Bldg., 16th and Arlington. Apply 307 W. 16TH. Phone 73434. 1

TO LET—WALKING DISTANCE, CORNER Sixth, furnished flat, 558 FREMONT AVE. 1

TO LET— Apartments Furnished. And Unfurnished.

TO LET—APARTMENT-HOUSE. VERY CLOSE IN. 114 rooms, arranged in apartments; private baths, steam heat, all modern conveniences; located near 4th and Grand, overlooking the city. Will lease at a reasonable figure to right party. WRIGHT & CALLENDER CO., 403 S. Hill st. •

TO LET— $14 to $35. Fine new apartments of 3 and 4 rooms, unfurnished. Corner 33d and Central. Mission style, tile roof, wall beds, oak floors; stationary tubs, balconies. All large rooms, 15 minutes' ride from center of city. Well worth seeing. WRIGHT & CALLENDER CO., 403 S. Hill st.

TO LET—THE BRAND NEW MOSS ROSE APARTMENTS. MOSS ROSE APARTMENTS. Summer rates, 2 and 3-room suites, private bath; large amusement hall; billiard-room; the best ventilated house in the city; high-class furnishings; location ideal; corner Santee and 14th st. Walking distance. 'Phone 24451, BROADWAY 1604. 7

TO LET— THE SAN DONA. Recently completed; the swellest arranged, new, modern apartments in town; large, sunny rooms; every suite a corner; fumed oak furniture; artistic carpeting and tinting; large porches, balconies, social room and light halls. Reasonable prices; special rates to permanent tenants. 1406 W. 7TH ST., near Valencia. 3

TO LET—$13 TO $16 MONTHLY; FINELY furnished apartments. Private baths. Hot and cold water. Homelike, artistic, convenient. Broadway 2952. 513 W. Fourth. F5862. x*

TO LET—846 S. HILL, THE PERCIVAL. Furnished apartments in largest and most perfectly appointed apartment house in the West; single or en suite, with or without private baths and buffet kitchen; amusement hall; roof garden. Exceptional location.

TO LET—FRONT APARTMENTS. $10 to $15 monthly. The most modern, complete, artistic, homelike, spacious yard, summer houses. 238 N. FREMONT ST. West 2nd car to Fremont. x* 'Phone A2043, or Main 2043.

TO LET—NEWLY TINTED, PAINTED AND furnished housekeeping apartments; front and side suites; or rent 7 rooms to family adults; walking distance; business center; $10 up; very nice. 1208 S. FIGUEROA. 1

TO LET—CARONDELET APARTMENTS. Completely furnished two and three-room suites, buffet kitchen, private bath, one block from Westlake Park; no objection to children. 756 CARONDELET ST. 3

TO LET — CALDWELL APARTMENTS, 835 CROCKER ST. New 3-story fireproof brick building, 2, 3 and 4-room apartments, completely furnished, $2.50 and up per week. Electricity, bath and laundry free. 'Phone F7196. •

TO LET—FINEST APARTMENTS, 3 COMPlete rooms, opening on to spacious grounds, Summer house, aviary, etc.; artistically arranged, only $16 monthly. 222 N. FREMONT. West Second car. x*

TO LET—ONLY $12.50 TO $17 MONTHLY; You can rent the coziest 3-room apartments. Finest furnishings, very complete. 1117 WEST FIRST ST. West 2nd car to Beaudry ave. 5 minutes from 2nd and Broadway. x*

TO LET—$10 TO $18 MONTHLY, THE VERY finest sunny modern front apartments; everything furnished; neat, artistic; large yards, birds; palms, summer houses. 204 N. FREMONT. West 2nd st. car. A2043, Main 2043. x*

TO LET—$18; FRONT APARTMENTS. ELABORATE PRIVATE BATH. WALL BEDS, FINEST FURNISHINGS. 2 large parlors, with beautiful view. x* 1126 MIGNONETTE ST. A2043.

TO LET—HOTEL OHIO, 217 N. BROADWAY; central, modern, well furnished rooms, free baths, running hot and cold water; phones in rooms free; from $1.50 per week to $6; 50c and up daily.

TO LET—THE FLORIDA, 1019 FLORIDA ST. New, completely furnished 2 and 3 room suites, summer rate; one block west of Figueroa, between 8th and 9th. Phone 52409. 1

TO LET—THE ALBANY, 919 ALBANY ST., $12.50 and up, 2 and 3-room apartments, light, outside rooms, lately renovated, all modern conveniences; W. Ninth st. car; 6 blocks west of Figueroa. 'PHONE MAIN 8015. 1

TO LET—THE WESTMORELAND APTS., 2205 West Pico st., corner of Hoover. Phone West 2309; 2, 3 and 4-room suites; also 5-room unfurnished suite. Private baths; summer rates.

TO LET — VALDORIA, THREE DOORS from Westlake Park. Three-room apartment, southeast exposure; beautiful halls, shade porches, refined surroundings; residence district. 726 ALVARADO ST. •

TO LET—THE SAN JULIAN, 1300 San Julian st. 2 and 3-room furnished apartments, $10 to $15; children welcome. 'PHONE BROADWAY 2456. 7

TO LET—HILL AND 18TH, SILVERTON, housekeeping apartments, new building, handsome furnishings, $30 to $36. baths. BROADWAY 1653. •

TO LET—RENSHAW APARTMENTS, 732 California st. 3-room modern apartments at low rates to permanent guests. Adults only. •

TO LET—DOUGLAS APARTMENTS, 624 W. 10th st., corner of Flower; modern 2 and 3-room apartments, $15 to $60; walking distance. •

TO LET—AT IRIS APARTMENTS, 1220 S. OLIVE ST.; fine location; strictly modern; 1 2-room and 1 3-room apartment; new and handsomely furnished with private bath. 3

TO LET—VERY DESIRABLE 2-ROOM FURnished front suite, with private bath; rates reasonable; Pico car. 'Phone 22843. 1342 WRIGHT ST. 4

TO LET—$10 MONTHLY; FINE OUTSIDE apartments, strictly modern, clean, very complete. DENVER APARTMENTS, 1028 W. First. A2043. x*

TO LET — MODERN HOUSEKEEPING suites, wall beds, private bath, everything new; also single rooms; hot and cold water; summer rates. 1222 S. MAIN. 1

TO LET—$9 TO $10 MONTHLY, SUNNIEST apartments, new, complete, homelike, sanitary, strictly modern. 2011 and 2013 E. NINTH, or 536 CROCKER ST. x*

TO LET—SELECT, FINELY FURNISHED housekeeping apartment, 3 or 4 rooms, select locality, very reasonable if permanent; walking distance. 'PHONE MAIN 5042. 1

TO LET — $30-$36; 4-ROOM FURNISHED suite, flooded with sunshine, 2 WALL BEDS. CROWN HILL APARTMENTS. Phone 53291. •

TO LET—FURNISHED APARTMENT. TWO rooms, complete; beautiful home; Westlake; walking distance; adults. 707 GARLAND AVE.

TO LET—FURNISHED 3-ROOM APARTments, modern, sunny, light, close in, summer rates. 225 N. GRAND AVE. •

TO LET—DOUGLASS TERRACE, 1021 W. Seventh, single and en suite, handsomely furnished, reasonable; walking distance; new management. 1

TO LET — 231 N. FLOWER, TWO ELEgantly-furnished housekeeping rooms, private bath, polished floors, phone, $14. 1

TO LET—THE ST. REGIS, 227 S. FLOWER; nice, clean apartments, having 'phone; moderate prices; room 812. •

TO LET—HANDSOME APARTMENTS; REAsonable. ANTHONY, 1327 W. Seventh. •

TO LET— Apartments Furnished. And Unfurnished.

TO LET — MODERN HOUSEKEEPING apartments, furnished complete; the nicest and neatest to be found anywhere, at the lowest rent; phone, bath, gas range, hot water, pleasant yard and flowers; these apartments are especially ventilated, sunny, very clean and homelike; go and see them; you will like them; close in; no car fare.
$12—102 S. Beaudry; The Denver.
$12—1132 W. 1st st.; fine air, high ground.
$14—1127 W. First st.; 3 splendid rooms.
$16—1141 W. First st.; high ground.
$12—204 N. Fremont; Geneva.
$14—233 N. Fremont; 3 large rooms.
$14—216 N. Fremont; two double beds.
$14—222 N. Fremont; 3 rooms.
$10—1003 E. Ninth st., cor. Gladys.
$10—1011 E. Ninth st., cor. Ceres.
$12—150 N. Beaudry; The Chicago.
$10—1029 W. Colton st.; The Florence.
$15—334 S. Figueroa st., very close in.
$14—712 Ceres ave.; Alhambra.
$12—911 Diamond st.; W. Second-st. car.
$10—536 Crocker st.; fine for couples.
$14—612 W. Fourth st.; private baths.
$15—1126 Mignonette st.; private baths.
$12—332 S. Figueroa; The Taft.
$15—1117 W. First st.; 3 large rooms.
$14—Unfurnished 5-room flat, 1013 Diamond.
T. WIESENDANGER, 207 S. Broadway. x*
'Phones 2043 or 1017 W. First st.

TO LET—NEW VALDEZ, 812 S. CORONADO st., near Westlake Park; most attractive apartments in the city. 53404. 5

TO LET— Rooms and Board.

TO LET — WITH BOARD, SEVERAL EXceptionally charming rooms (one with private bath,) in a beautiful, refined home on Fort Hill, 3 minutes from City Hall; very desirable position; lovely garden; excellent table. 416 N. BROADWAY (over tunnel.) Main 5289.

TO LET—NICE ROOMS IN BEAUTIFUL home; also fine canvass bungalows; all advantages of farm life; raise our own fruit and vegetables; Jersey milk and cream; 20 minutes' ride; elevation 700 feet. THORNYCROFT FARM, Sunset Glendale 701.

TO LET—WHERE YOU CAN FIND EVERY comfort and modern convenience. Large, airy room, well furnished, refined surroundings; best of home table; references. 822 WESTLAKE AVE.

TO LET—LARGE, SOUTHERN EXPOSURE room; mahogany furniture; Oleander rug, first class in every respect; best of table board; couple without noon lunch, $50; with noon lunch, $60. 'PHONE 24877. 1

TO LET—NICE, LARGE ROOM WITH PRIvate porch and good home table. 338 SOUTH GRAND. 2

TO LET — GARVANZA VILLA, AVE. 63; charmingly situated among the hills; healthiest location in city. 6

TO LET — BOARD AND ROOMS, EVERY convenience, close in; $5 and $6 rates if permanent, Phone 23314. 321 W. PICO ST. 6

TO LET—1 DOUBLE ROOM WITH EXCELlent table board, in handsome private home. 1304 ORANGE ST. 7

TO LET— Houses.

TO LET—UNFURNISHED (OR WILL SELL on very reasonable terms) beautiful new 8-room residence, 637 W. 40th Place, just west of Figueroa st. Inside nicely arranged and beautifully finished. Strictly up to date 2-story garage. D. BRYSON (owner,) Hotel Chickasaw.

TO LET—$8 MONTHLY, 3-ROOM HOUSE; large, airy rooms, enamel bath, gas, electricity and yard. Apply to MR. CLOSE, 4002 Compton ave. Hooper-ave. car to 40th st. 'Phone day time, A2043, evenings, South 6961.

TO LET—TWO-STORY 7-ROOM HOUSE, 2207 Cambridge st., or will sell on reasonable terms. The choice residence section of Pico Heights. VAIL & CRANE, owners, 524 South Spring.

TO LET—6 LARGE SUNNY ROOM HOUSE, strictly modern, beautifully located on the arroyo, grand scenery, flowers and lawn and oak trees, near 2 car lines. Phone Sunday 39434, week days, 32021.

TO LET—4-ROOM MODERN COTTAGE, 1607 Winfield st.; walls newly tinted; woodwork and floors all refinished; walls and ceiling of bathroom white enameled; only $25 month to right party. HOME 'PHONE 52607. 2

TO LET—6-ROOM COTTAGE, BATH, ELECtricity and gas, at 973 Court Circle, $30. J. HUMMEL, 116 E. Second st. Main 500, Home 'Phone 10703.

TO LET—4 ROOM COTTAGE, 604 MAPLE ave., $15; 6 room cottage, 626 Maple, $16, including water. R. D. LIST, 1021 Central Bldg. F1855. 5

TO LET—417 PARK VIEW AVE., $45; 7 rooms, strictly modern house, just north of Westlake Park, oak floors, beam ceiling, furnace, garage, etc. HOME PHONE 23434. 6

TO LET—PICO HEIGHTS COTTAGE, FLATS; furnished, unfurnished, large list at office. RAMSDELL, Pico, corner Dewey. West 3983, 72685.

TO LET—6-ROOM COTTAGE, FINE NEIGHborhood; high ground; large yard; gas, electricity; near three car lines; rent $12. See OWNER, 269 N. Union ave.

TO LET—$15, WATER PAID; ELEGANT 4-room modern cottage, on fine corner; gas and electricity; near Central. 934 E. 27TH. Key 1010 E. 29th. Owner. 3

TO LET — WESTLAKE DISTRICT, MODern 8-room house; rent reasonable. 135 S. COMMONWEALTH AVE. Bimini Baths car. 1

TO LET—7 ROOM HOUSE, 1446 TEMPLE ST., $15 to good tenant. R. D. LIST, 1021 Central Bldg. F1855. 5

TO LET — 6-ROOM COTTAGE, YARD, 626 Maple ave., $18 to good tenant. R. D. LIST, 1021 Central Bldg. F1855. 4

TO LET—909 TEMPLE ST., 9-ROOM HOUSE, rent only $30; water paid. Phone HUBBELL, 502 Bullard Blk. A7734. 3

TO LET — 6-ROOM AND BATH; GAS, electricity and range, $15. Call at 242 ROSEMONT AVE. 6

TO LET—TODAY, UNFURNISHED MODern residence, 314 CITIZENS' NAT'L BANK BLDG. 2

TO LET—MODERN 9-ROOM 2-STORY house; rent $35. Inquire at 1725 HOOVER ST. 1

TO LET—STRICTLY MODERN 7-ROOM home, in fine condition, on Alvarado st. Call OWNER, Home 53937. $35. 7

TO LET—4-ROOM COTTAGE, 940 ALBANY ST. 1

TO LET—$20; 1329 CAMBRIA STREET; NEAT 5-room cottage, Westlake district. 3

TO LET—5 ROOM HOUSE, $15, NEAR TEMple st. Phone TEMPLE 1318. 3

TO LET—A NICE SEVEN-ROOM COTTAGE, large yard. 1082 W. 30TH ST. Tel. 72125. 1

TO LET— Furnished Houses.

TO LET—FURNISHED; A 14-ROOM RESIdence in Westlake district, beautifully located, large corner lot, beautiful flowers, sunny rooms. Rent $80 per month. Call and see it any time in the next few days. 757 S. BURLINGTON AVE., owner. 4

TO LET—ELEGANTLY FURNISHED 11-room house on corner, in the Westlake district; garage; nice yard, plenty flowers and shrubbery. Call MR. TALLY, 554 S. Broadway. F5444. 5

TO LET—BEAUTIFULLY FURNISHED NEW house, 8 rooms, fine location, 2711 Raymond ave. Grand piano, oriental rugs, flowers and lawn, will lease for 6 months or year at $60 a month. PHONE 71097. 1

TO LET—CALL AT 2424 S. FLOWER, 8-room house, well and completely furnished; 4 bedrooms, piano; 5 large, clean, homelike; will please you; lease reasonable. Grand-ave. car to 28th. •

TO LET—FURNISHED HOUSE OF EIGHT rooms and bath; 4 bedrooms, gas and electricity, furnace; barn for auto. Call between 5 and 12. 623 WESTLAKE AVE. 1

TO LET—A NICELY FURNISHED 8-ROOM home and garage on 25th, between Cimarron and Arlington. See owner, HOTEL PEPPER. 1

TO LET—NEATLY FURNISHED HOME, 8 rooms and bath, all modern; rent $30 to right parties. Call 510 EUCLID AVE., or 'Phone Boyle 1175.

TO LET—ONLY $22.50; COMPLETELY FURnished 6-room cottage, piano, silver, linen, lovely neighborhood; lawn, flowers. F5182. 560 W. 35TH ST. 1

TO LET — 5-ROOM MODERN COTTAGE, furnished, piano, with best of furniture, complete, $30. 'Phone South 4062. M. OSWALD, 156 E. 47th st. 2

TO LET — FINELY FURNISHED 6-ROOM bungalow, including piano and all modern conveniences; nice yard with many fruit trees; place for chickens. 1909 CORDOVA ST. 2

TO LET—FURNISHED, 8-ROOM MODERN house, location high, sightly, close in, two cars; living-room, porch, piano, polished floors; price $50. 'PHONE 53780. 4

TO LET—FURNISHED, $10 MONTH, FIVE-room California bungalow, 5c fare; nice garden. ECLECTIC COLLEGE, 452½ S. Broadway. 1

TO LET — HIGHLAND PARK, 5 ROOMS, new, beautifully furnished; piano, porches; $27 per mo.; no children. References. PHONE 39487. 5

TO LET—ONE OF THE MOST BEAUTIFULly furnished 9-room modern homes in Hollywood. PHONE 53010. 6

TO LET — NICELY FURNISHED 6-ROOM modern house, 403 W. ADAMS. Choice location; rent $32.50. x2

TO LET—MODERN FURNISHED COTtage, high and sightly, a delightful home and close in, 626 WESTLAKE AVE. 1

TO LET—NICELY FURNISHED 5 ROOM cottage, piano, adults. Call 9 to 4. 626 W. 29TH. 1

TO LET—AN ELEGANTLY FURNISHED modern 7-room house; furnace, piano, terms reasonable. S.W. 'PHONE 71736. 2

TO LET—4-ROOM COTTAGE, COMPLETELY furnished, rent $25. 139 EAST 24TH ST. 1

TO LET—7-ROOM HOUSE PARTLY FURnished, $27.50. Call 2700 S. MAIN ST. 1

TO LET—$30; 6 ROOMS, FURNISHED, $3000, $500 cash. 1542 E. ADAMS. Move today. 2

TO LET— Furnished Houses.

TO LET—
OCEAN PARK.
NEW 7-ROOM HOME.
FURNISHED.
In that sightly and beautiful Coeur-de-Lene residence section.
On the L. A. R. electric line, just east of Venice; near the Ocean Park City Hall.
A beautiful suburban beach home.
This is not an ordinary beach cottage.
But a most modern, plastered home.
Hardwood floors, beam ceilings, wainscoting, plate rails, buffet, screen porch, etc., etc. Here you have combined advantages of beach and suburban living; 70-foot lot on beautiful street.
Call up OWNER, 73000, or LOS ANGELES INVESTMENT COMPANY, Main 2248. 333-337 S. Hill st. A8113. •

TO LET—
FURNISHED AND UNFURNISHED HOUSES, FLATS, APARTMENTS.
AN EXCLUSIVE LIST OF ATTRACTIVE NEW AND MODERN PLACES.
ALL SIZES AND DIRECTIONS.
AT VERY REASONABLE RENTALS.
LISTS AND INFORMATION FREE.
WE MAKE HOUSE HUNTING EASIER.
Twenty years renting Los Angeles property.
ALSO FIRE INSURANCE, LOANS, STOCKS AND BONDS. GENERAL REAL ESTATE.
WRIGHT & CALLENDER CO., 403 SOUTH HILL ST. •

TO LET— Stores, Offices, Lodging Houses.

TO LET—
W. SIXTH NEAR GRAND AVE.
Large storeroom, 20x110 ft., with cement basement. Will give an exceptionally good lease on reasonable terms.
W. I. HOLLINGSWORTH & CO., 312-14 WILCOX BLDG.
• Main 1363. 10777.

TO LET—ONE OF THE BEST LOCATIONS in the city for a druggist; fine store, 22x85, with apartment above. Absolutely new; pressed brick front; mission style; apartment has wall beds, oak floors, stationary tubs; east exposure; very reasonable. For further information see WRIGHT & CALLENDER CO., 403 S. Hill st. •

TO LET—$60— Restaurant, completely furnished. Fine large cafe, in one of the best hotels in town; get all of hotel trade; on business street; fine money for right party. WANT FIRST-CLASS RESTAURANT MAN AT ONCE. ROOM 311, 207 S. Broadway. x*

TO LET— Large, light offices, single or en suite, in modern, fireproof building. Janitor and elevator service A No. 1. Attractive rent. C. WESLEY ROBERTS CO., 217 Citizens' Nat. Bank Bldg. •

TO LET—BEST LIGHTED LOFTS IN CITY, centrally located; passenger and freight elevators; suitable for salesrooms or light manufacturing. E. L. PARMELEE COMPANY. 718-722 S. Broadway. •

TO LET — LIGHT, SUNNY OFFICES IN MODERN OFFICE BUILDING, best location; equipped with compressed air, gas, electricity, hot and cold water; excellent for doctors and dentists; reasonable rent. Inquire at room 509, DELTA BLDG., 426 S. Spring. 1

TO LET—SAMPLE SHOE ROOM, LARGE second story front, positively best location in city; very special advantages for retail business. Address W, box 262, TIMES BRANCH OFFICE. 1

TO LET—STORE ROOM AT 325 W. 4TH St., between Hill and Broadway; low rental; long lease if desired. CHAS. S. MANN, 321 Wright & Callender Bldg., 4th and Hill sts.

TO LET—GROCERY STORE AND 4 LIVing-rooms, $16 per month; corner Mott and Wabash sts.; store has all fixtures; will lease. C. F. HARTJE, agent, 1934 E. First st. 'Phone Boyle 1486. 10

TO LET—NEW STORES IN ALL PARTS of town, E. Ninth, $15; E. Seventh, $30; corner 21st and Estrella, $30; best locations for druggists, grocery or hardware. ROOM 311, 207 S. Broadway. Main 2043, or A2043. x*

TO LET—LARGE FRONT OFFICE OR suite, partly furnished; 2 desk spaces, $8 and $10; whole to 1 party, $15; free 'phone. BROADWAY 2445. 228 MERCHANTS' TRUST BLDG. 1

TO LET—DESK ROOM IN FINE OFFICE in Los Angeles Trust Bldg., corner Second and Spring sts. Will rent furnished or unfurnished. See HOWLAND, 222 L. A. Trust Bldg. x2

TO LET—BUILDING, 40x125, AT 824 W. JEFferson, formerly occupied by Pacific Screen Co. Phone South 6438 or 29632. E. E. BILES, 143 E. 33rd. 5

TO LET—SAMPLE OR STORE ROOM FOR traveling men; room is large and light, in heart of business section. 231 S. HILL ST., Hotel Vendome. 4

TO LET—BRIGHT, SUNNY OFFICES, Columbia Trust Co. Bldg., 311 W. Third st. HENRY WILLARD, 201 Columbia Trust Co. Bldg. 2

TO LET — HALL, 22x70, SUITABLE FOR dancing school, lodge, etc., corner 21st and Estrella sts.; good neighborhood. Apply ROOM 311, 207 S. Broadway. x*

TO LET—OR LEASE — FIRST-CLASS HOtel; completely furnished; 100 rooms highest class. Apply ROOM 311, 207 S. Broadway. A2043, Main 2043. x*

TO LET—HALF OF OFFICE IN BYRNE Bldg., suitable for broker or manufacturer's agent. Apply ROOM 434, Home 'phone A2285. 3

TO LET—A FINE OFFICE IN THE LOS Angeles Trust Bldg., cor. Second and Spring sts.; will rent furnished or unfurnished. See HOWLAND, 222 Los Angeles Trust Bldg. x2

TO LET—GROUND FLOOR DESK SPACE, with or without desk, free telephone and janitor, very cheap. 434 S. HILL ST. 6

TO LET — DESIRABLE STORE, CORNER location, reasonable rent; modern building; 4 years' lease. Apply 402 S. MAIN ST. 1

TO LET—720 BEACON ST., 17 ROOMS, VERY desirable for rooming or boarding house; rent $75 per month. 5

TO LET—DESK ROOM IN NICE, PLEASant front office, reasonable rent, free use of both 'phones. 425 DOUGLAS BLDG. 1

TO LET—STORES, PICO NEAR FLOWER. F3752. MARSHULTZ, 555 S. Broadway. •

TO LET—$28; STORE WITH LIVINGrooms above. Corner 14TH AND MAIN. 4

TO LET—$30; 311½ S. HILL ST., SUITABLE for studio, office or shop. 4

TO LET— Beach Property.

TO LET—OCEAN PARK, 4-ROOM PARTLY furnished cottages, $10 per month, one block from ocean. See GRIFFIN, Hollister ave., or CHENEY, 129 S. Broadway. 1

TO LET—FURNISHED COTTAGE, AVALON, Catalina Island. Both 'phones. LESLIE GAY, city. 6

TO LET— Miscellaneous.

TO LET—STALLS OR PART OF BARN, AT 470 TURNER. Apply 351 E. 2nd st. Tel. A4285. 1

FOR SALE— Houses.

FOR SALE—NEW, 4-ROOM COTTAGE ON Staunton ave., near Vernon; lot 50x132; price $1750, $200 down, balance $20 month, including interest. GOLDEN STATE REALTY CO., Suite 406, Central Bldg., 6th and Main. •

FOR SALE—NEW MODERN BUNGALOW, in Angeleno Heights, five rooms, den, hall and bath; hardwood floors, gas, electricity and sewer. This is a bargain at $4200. Apply 1436 CALUMET ST. 1

FOR SALE—BARGAIN, 5-ROOM HOUSE ON corner, 150 ft. facing on each street; fine soil and nice shade trees, $1000. ENRIGHT, SMITH & SHAFFER, 105 S. Broadway. 6

FOR SALE—5-ROOM MODERN HOUSE, ON easy monthly payments. Take Redondo via Sunnyside car, 5c fare; stop at 60th. 708 59TH PLACE. See owner. 1

FOR SALE—NEWPORT BEACH, 5-ROOM bungalow. Address G. S. TROWBRIDGE, 201 W. Avenue 54, Los Angeles. 'Phone C3109.

FOR SALE—4-ROOM HOUSE, CHEAP FOR cash; plenty fruit, flowers, etc. 1908 REID ST. No agents. 2

FOR SALE—FINE, NEW, MODERN BUNgalow. High ground; northwest. OWNER, 2217 Figueroa. West 241. 1

FOR SALE—FURNISHED SIX ROOM BUNgalow, 1543 EAST ADAMS, $3000. Unfurnished, $2800. Cash or terms. 1

FOR SALE—NICE 6-ROOM MODERN CALifornia bungalow, $1700. See property and OWNER at 1553 E. 23rd st. Hooper car. 2

FOR SALE—MUST SELL; BARGAIN; $900 cash, unfinished house; improved lot, 50x150. 4216 ALISO ST. 1

FOR SALE—OR RENT, 2 3-ROOM COTtages, on East 42nd. Inquire at 1134 E. 42ND. 6

FOR SALE—BARGAIN; NEW FIVE-ROOM house, Boyle Heights; no agents. Address Y, box 135, TIMES OFFICE. 1

FOR SALE—FURNISHED, 6 ROOMS, $3000, $500 cash. 1542 E. ADAMS. Agent's commission. 2

FOR SALE—HOUSES AND LOTS. PHONE A8721, MUNHOLLAND, 401 Exch'ge. Blk. •

FOR SALE— Houses.

FOR SALE—

$3350—A BEAUTY, JUST COMPLETED. 6-room modern and strictly up-to-date bungalow, only 20 minutes from Fourth and Broadway, on a beautifully terraced east-front lot. Now what more could you possibly wish for and at a price that you could not possibly duplicate. Lot 50x150 to alley, nicely fenced, lawn in and numerous plants, roses and handsome shrubs. All material in the construction of this home was carefully selected, and the best of workmen employed. Hardwood floors are in all main rooms. An artistic mantel in the large living-room, and a dead swell buffet in the dining-room, both of these rooms are also paneled and beamed. The bedrooms are finished in ivory, with soft harmonious colors. The plumbing is of the best. The modern pantry and kitchen has every possible convenience.

$4750—WILSHIRE DISTRICT. Just completed, close to car line, oak floors, large living-room, 18x32, with large wide mantel with open fireplace; walls are paneled; ceilings heavily beamed. Bright and cheerful dining-room, 18x18, with special designed buffet, with art glass and beveled plate mirrors, paneled and beamed ceilings. French windows and casements, large den, 3 large bedchambers, 15x17, with large bay windows, large dressing-rooms and closets. The woodwork is in ivory white, large light kitchen, 2 large pantries, cooler, cellar and furnace pipes; lot is terraced. Terms can be arranged.

$6850—KINNEY HEIGHTS SPECIAL. This handsome 8-room residence, brand new, just completed. The entire downstairs is finished in genuine selected quartered oak and mahogany, with piano finish. The walls are hung with imported tapestries, in soft, harmonious colors to match the handsome woodwork. The pretty stair and paneled seat in hall is of quartered oak. Lighting fixtures were especially designed for the home. Living-room contains a handsome oak and Gruby tile mantel. The 4 bedrooms are all sunny, with large closets and maple floors. Bath is tiled and has best of up-to-date plumbing. Large cement cellar, with modern furnace piped to every room. You cannot find this value anywhere in the city; this location is superb.

$9000—HEART OF WILSHIRE. This home is situated on a nicely terraced lot, fronting east, in the most desirable part of the Wilshire district, and is simply perfect in its details and arrangements. House is entirely new, never occupied; 9 rooms and is indeed a decided bargain at the above price. Contains 8 exceptional rooms. Reception hall with open stairway; living-room, beamed ceilings and Salt Lake granite fireplace, which is a beauty. Dining-room, which is large and adjoins this. Talk about your built-in features, why it is so complete all you need is table and chairs and it is furnished. Den has built-in bookcases, extending from door to ceiling; writing desk of special design and beamed ceilings, balance of lower floor models of convenience, all in enamel white; bedchambers, 4 handsome ones; all large and not a dark corner in the house. "BATH" just what you want, with built-in accommodations. House is piped for furnace. Not a single new feature omitted in the entire house.

$17,500—MAHOGANY AND OAK FINISH. Finish just the same as your piano. Location is on S.W. corner, lot 75x156 to alley; 10 rooms. Entrance being of selected quarter-sawed oak with beautiful design of bevel-plate glass laid in copper. Reception hall, finished in the finest Tobasco mahogany, with elegant gold-embossed tapestry border. The living-room, 18x25, finished in quarter-sawed oak, with oval bay window contains 7 windows; front window 14 feet long, of one piece. The open fireplace and mantel is a work of ART. The equal of any contained in $50,000 and $75,000 homes. Walls are hung with silk-finished tapestry paper. Dining-room being 17x22, all in oak, with oval bay window containing 6 windows. Built-in buffet, beautiful in design and not one dollar left to make it perfect; 2 large bed chambers on the lower floor, finish with beautiful embossed paper and special border. Bathroom on this floor is of tile and bath, toilet and lavatory running into hundreds of dollars. It is impossible to describe the kitchen and its comforts; laundry-room, furnace-room. The upper floors contain 3 bed chambers, one of which is 18x30; large hall and a very commodious bathroom. Beautiful lighting fixtures. The lot is highly improved with choice trees, some costing as much as $25 apiece. Garage is a beauty, being 2-story, with driver's quarters above. Sink, toilet, work bench closets, pit, etc.

ALTHOUSE BROS., 430 S. Broadway. Main 263. Home 10263. x1

FOR SALE—
THE LOST OPPORTUNITY
IS NEVER REGAINED.
DON'T LOSE THIS ONE.
$150 CASH, $35 A MONTH.
FOR THE CLASSIEST 6 ROOM BUNGALOWS IN THE SOUTHWEST, 861 AND 860 W. 50TH ST., IN VERMONT PLACE, ALSO 920 AND 928 W. 53RD ST. SITUATED IN THE MOST RAPIDLY IMPROVING SECTION OF THE CITY. BOUNDED BY VERMONT AVE. AND HOOVER ST. EVERY MODERN CONVENIENCE.
SEE THE BEAUTIFUL ILLUMINATED STONE MANTEL; NOTHING LIKE IT IN THE CITY. LOOK THIS OVER; IT WON'T LAST LONG. HAVE SOLD FOUR HOMES IN 10 DAYS, AND THESE WILL GO SOON.
F. H. REDPATH, OWNER.
SOUTH 589. 4200 SOUTH FLOWER.
"BUILDER OF BEAUTIFUL HOMES." 5

FOR SALE—OR EXCHANGE— Beautifully located on West 23rd st., between Figueroa and Grand ave. Modern 16-room residence. Will sell at $3000 under value. Or will exchange for good lots rightly located in the west or southwest. This is a magnificent place and well worth your investigation. See MR. RAHN of the RAHN INVESTMENT CO., Suite 304 Stimson Bldg. •

FOR SALE—
A FINE HOME AT A SACRIFICE. NEW, MODERN BUNGALOW IN VERMONT AVE. SQUARE, WORTH $4000; WILL SELL FOR $3600 NET. 6 ROOMS AND BATH. SMALL PAYMENT DOWN AND BALANCE LIKE RENT. 7-8 INCH THICK HARDWOOD FLOOR, ALL OVER; ROOMY PORCHES, 2 TOILETS, SOLID BRASS FIXTURES AND HARDWARE; SUBSTANTIALLY BUILT AND SUPERIOR IN MANY WAYS. APPLY JNO. A. SMITH (OWNER,) 619 S. OLIVE ST. TEL. MAIN 2666, HOME F6629. 2

FOR SALE—
ONLY $9500.
ONLY $9500.
ON ALVARADO STREET.
ON ALVARADO STREET.
NEAR WEST NINTH STREET.
Absolutely modern 9-room residence, oak floors down and maple upstairs, etc., etc. A fine close-in residence at a bargain. For more particulars see E. F. KOSTER, with W. I. HOLLINGSWORTH & CO., Established 1890. 314 Wilcox Bldg. x1 Main 1363. Home 10777.

FOR SALE—
HOUSES LIKE RENT.
$1000—4-room house, fine lot. $50 cash, bal. $10 month.
$1250—4-room new, modern bungalow; $50 cash, bal. $10 month.
$1600—5-room new modern bungalow; $50 cash, bal. $10 month.
$2000—5-room modern house, corner; $100 cash, bal. $15 month.
$2500—6-room modern bungalow; snap; $100 cash, bal. $15 month.
$2800—6-room new, modern bungalow; $100 cash, bal. $15 month.
Office open Sunday.
TAYLOR REALTY CO.
COR. E. FIRST AND EVERGREEN STS.
1 'Phones D1171, Boyle 1566.

FOR SALE—
SIX-ROOM MODERN BUNGALOW ON CORNER ACRE OF LAND.
This bungalow is just being finished and will be up-to-date; and the acre of land is unsurpassed. If you want a home with charming surroundings, buy this. Running time of cars 20 minutes; fare by book 6¼ cents. Gas, sidewalks, purest water in Southern California; healthy elevation, and without question the choicest suburban property joining Los Angeles. Price only $4200, and will make terms to suit. Would sell the bungalow with one-half the acre for $3300; easy terms.
Home 10345. GEO. W. MOORE, Broadway 2468. 322 Pacific Electric Bldg. x3

FOR SALE—HOME IN THE S.W., TAKEN in on mortgage; for a quick sale will give you the benefit; three rooms, bath and closets, fruit and flowers. Address V, box 231, TIMES BRANCH OFFICE. •

FOR SALE— Houses.

FOR SALE—
4-ROOM BUNGALOW.
Just finished; modern in every respect. Price only $1650, $100 down and $30 monthly, including interest; lot 50 ft. frontage. Close to yellow car line, and new houses being built all around this one. If you want a new, up-to-date house, arrange to buy this right away. Have just sold 4 similar ones on the same street.
Home 10345. GEO. W. MOORE, Broadway 2468. 322 Pacific Electric Bldg. x3

FOR SALE—JUST COMPLETED, 7-ROOM, elegantly finished house, modern in every respect, located 1254 W. 50th, corner lot, 46x125 to 15-ft. alley; cement foundation, large stone porch and chimneys, beam ceilings in living and dining-room, halls paneled, in living, dining-room, den and breakfast-room hardwood floors, in 3 rooms large plate-glass windows, built-in dresser and desk, bookcases, etc. Auto garage with cement floor and driveway; an elegant home; you will have to see it to appreciate it; will take $4700 and will make terms. Inquire of J. A. WILCUT, 313 H. W. Hellman Bldg. Tel. A7756, Main 30. x7

FOR SALE—
WILSHIRE DISTRICT.
$9500—A REAL BARGAIN—$9500.
Ten Beautiful Rooms and Sleeping Porch.
This beautiful home is between Sixth st. and Wilshire blvd. Sandstone porch extends across the entire front. French plate windows, beamed ceilings and paneled walls. Art-glass set in hard metal. Dining-room fit for a palace. Rich but not gaudy. Bathroom fully tiled. Furnace and Pittsburgh heater. East front. Address F. H. WEBB, 327 Security Bldg. •

FOR SALE—
CEMENT BLOCK HOUSE.
7 rooms, modern and new.
Bath, wash trays, fireplace, leaded glass bookcases, buffet, large lot, high ground, elegant view; restricted district. Price $3500; easy first payment, then $30 monthly, including the interest. Come and see it.
Home 10345. GEO. W. MOORE, Broadway 2468. 322 Pacific Electric Bldg. x3

FOR SALE—
WILSHIRE BARGAIN.
$1000 UNDER VALUE.
Beautiful new and strictly up to date 8-room house, modern in every respect.
VERY LARGE LOT.
$2500 cash, balance 7 per cent.
Address owner, T, box 233, TIMES BRANCH OFFICE. •

FOR SALE—SOUTHWEST.
FURNISHED HOUSE, 6 ROOMS.
$1800. W. 37TH ST. $1800.
Divided into 2 3-room apartments; rent at $12 and $13; yard divided also. Think of it! Have your apartment to live in and get $13 for other. This pays 8½ per cent. on the investment and you have the living-rooms free. Can you do as well? ALEXANDER, 2-6 Wednesday or Friday, 107 Security Bldg., Fifth and Spring. •

FOR SALE—
THREE-ROOM BUNGALOW.
CLOSE TO STEPHENSON AVENUE.
Only $1150, $75 down, then $15 monthly, including interest. Level lot, 50x150 ft. to 15-ft. alley; fine soil, sidewalk, curb, yellow car line 5c fare, transfers, etc.
Home 10345. See GEO. W. MOORE, Broadway 2468. 322 Pacific Electric Bldg. x3

FOR SALE—ON WESTLAKE AVENUE, A splendid home with modern improvements, close to car line, and the best built house in the district, 9 large rooms with high frescoed ceilings, 2 stories and basement. If you want a home close in, in the best residence district of the city, don't fail to see this. Price $15,000; 1-3 cash, balance long time. Call on the owner, 1025 WESTLAKE AVENUE, West 11th st. car. Home Phone 51052. •

FOR SALE—A MODERN 8-ROOM BUNgalow; hardwood floors throughout, beamed ceilings; built-in bookcases, china closet and buffet, seats; cream brick mantel, paneled dining room, cabinet kitchen and extra toilet in back porch; blue brick foundation and front porch, cement walks; all new. Call on owner at 3024 NORMANDIE AVE. Price $6000; terms. 1

FOR SALE—BY OWNER.
2 HANDSOME MISSION BUNGALOWS, ONLY $150 CASH.
BALANCE LIKE RENT.
Just completed, 2 strictly modern 6-room bungalows, every convenience, including gas and electric lights. 3225-3227 SIXTH AVE., ½ block south of Jefferson. Take W. Jefferson car. 51960, Temple 597. 1

FOR SALE—
4-ROOM CEMENT BLOCK HOUSE.
75 down and $20 monthly, including the interest; price $2250. If you want an attractive home secure this. All street improvements and close to everything.
Home 10345. See GEO. W. MOORE, Broadway 2468. 322 Pacific Electric Bldg. x3

FOR SALE—A SACRIFICE SALE OF A modern 6-room new house, on W. 45th st.; every modern convenience, garage, cellar, chicken-house, finest of plumbing and fixtures; large cement porch, inside decorations, etc. Call on OWNER at 3907 S. Olive st., and make offer. This is clear and would exchange for other clear property. •

FOR SALE—
THREE SACRIFICES.
$800—3 rooms, pretty place, south.
$1600—4 rooms near 36th and Trinity.
$3200—6 rooms, modern, oak floors, S.W.
EASY PAYMENTS.
M. M. DAVISON & SON, rooms 204-6 Wilcox Bldg. x2

FOR SALE—OR EXCHANGE— Two, four and five-room cottages, with fine lawn, shrubs, vines, fruit trees, lovely scenic view. Lots 50x135; street work all done, paid. Out Hollywood way. Sell separate or together. Price $1900 each. Will take good cheap lots as part pay. Call Sunset Phone 3691 HOLLYWOOD. 1

FOR SALE—
WEST ADAMS HEIGHTS.
7 room bungalow style residence, 18x28 living room, Flemish oak finish, beam ceiling, hardwood floors, sliding doors, house in perfect condition throughout, all modern conveniences. Home 71045. 2193 W. 25TH ST. 13

FOR SALE—$3800; A PASADENA SNAP; 8-room residence, Pepper st., near Fair Oaks ave.; lot 50x175; splendid investment, and increasing daily in value; reasonable payment down secures it; would consider good building lot in Los Angeles in part payment. 'Phone A2790. WATSON, 322 L. A. Trust Bldg. x2

FOR SALE—$3300. Pay rent to yourself; own your own home. Lovely cottage, just finished, small payment down, balance like rent. 'Phone A2790. WATSON, 322 L. A. Trust Bldg. x1

FOR SALE—MOVE IN TODAY; FURNISHed; 6 rooms, $2800, half cash. 1542 ADAMS. Hooper car. Agent's commission. 2

FOR SALE— City Lots and Lands.

FOR SALE—NO REASONABLE OFFER REFUSED. For personal reasons I shall sell this week my fine close-in, double front apartment-house site, 50x210, has 2 cottages on it now. Recent savings bank appraisement $12,500; mortgage $5000. Best cash offer over mortgage this week gets it. Don't be afraid to bid. 'Phone OWNER, A6052 or Broadway 1313. x3

FOR SALE—
$1500—WILSHIRE LOT—$1500.
East front, 50x150 to alley, on Van Ness, between Wilshire and Sixth; sold for this three years ago; the highest bidder takes it this week, sure. 'Phone 53272. Address 319 RENO ST. •

FOR SALE—
NO RESTRICTION, RESIDENCE LOTS.
50x160 ft. to 20-ft. alley, within 200 ft. of Stephenson ave., only $450; $15 down and $7.50 monthly. All street improvements and among nice houses.
Home 10345. GEO. W. MOORE, Broadway 2468. 322 Pacific Electric Bldg. x3

FOR SALE—A FINE LOT ON SUNSET Place, just west of Hoover, overlooking Wilshire blvd. and Sunset Park; also 50-ft. lot on Cimarron st., north of Washington; choice restricted residence section; reasonable price; will lend money for building if desired. 'Phone A2790, WATSON, 322 L. A. Trust Bldg. x1

FOR SALE — OR EXCHANGE. $250,000 clear Los Angeles residence property, close to car lines, surrounded by high-class improvements, ripe for market at good profits. Will take clear eastern improved or will sell on easy terms. C. H. HARWOOD, 514 Laughlin Building. 1

FOR SALE—HAVE A LOT 40x140 ON BURlington ave. opposite No. 315, with retaining wall in front; must sell at once to the highest bidder. Any offer considered. Address V, box 276, TIMES BRANCH OFFICE. 1

FOR SALE—CHEAP—
WESTMORELAND TRACT.
Magnolia st.
—$2550—
60x142½, east front.
2 617 P. E. BLDG.

FOR SALE—
BROOKLYN AVE.
Near Cummings; right on the car line, 5 beautiful, sightly lots; worth $1500 each, but need money badly. Will accept best offer this week. 617 P. E. BLDG. 2

FOR SALE—SWELL WILSHIRE DISTRICT. No restrictions. East front lot, 100x170 ft., three feet elevation; finest apartment location in the city; make offer. J. F. MANNY, 322 Grosse Bldg., Sixth and Spring. 5

FOR SALE—GOOD INSIDE PROPERTY; lot 50x150, facing east, with 6-room front and 4-room rear house, walking distance. 153 N. BEAUDRY AVE. Owner in rear house. Make offer. •

FOR SALE—OR EXCHANGE—A LOT ON West Adams Heights, close to Sixth ave., $1050; also a lot, Glassell tract, $750; give terms. Call at 532½ W. SEVENTH. Broadway 3712. 2

FOR SALE—ADMINISTRATOR'S SALE; 2 large lots, near Central, good street, $1750; for one, $865. WINSLOW REALTY CO., 4500 Central ave. 1

FOR SALE—70x120, IN INDUSTRIAL SECtion, East Side; level; $2800, with mortgage, $700; terms cash. Address T, box 192, TIMES OFFICE. 9

FOR SALE—LOT ON CROCKER ST., BEtween Fourth and Fifth, next to alley. TEL. A7928. 1

FOR SALE—ONE LOT IN WILSHIRE DIStrict, $1550; street work done. Address V, box 104, TIMES OFFICE. 5

FOR SALE— City Lots and Lands.

FOR SALE—
FREE EXCURSIONS
—DAILY—
—FROM OUR OFFICE—
—TO—
MANCHESTER HEIGHTS.
Take Redondo car marked "Strawberry Park" in front of our office, tell conductor to let you off at Manchester ave.
$40,000 has been expended in permanent improvements in this subdivision, in cement curbs and walks, grading, parkways all lined with beautiful California pine trees, a water system, which furnishes a bountiful supply, piped through all alleys, a $7000 church, and many nice homes going up. Don't wait until prices have climbed beyond your reach.
MANCHESTER HEIGHTS
is the most sought-for tract on the market today, and will soon be closed out. It lies at the southwest corner of Vermont and Manchester aves., high and sightly, commanding a superb view, with fertile, well-drained soil, $14,000 public school one block away. Make your selection before the best are taken.
LARGE LOTS AT SMALL PRICES.
Manchester Heights lots are the highest class property for the least money on the market today, it lies adjoining the city limits of Los Angeles on the southwest, and has the services of two electric car lines.
—5C FARE—
The 5c fare, which has just been granted to the residents of
MANCHESTER HEIGHTS,
will cause great activity to homeseekers as well as speculators to put their money in this selected location. The elevation gives a clear view of the entire valley surrounding Los Angeles and of the mountains. Prices
$325 to $750.
Terms $25 down and balance at $10 per month. You will be surprised to find the large lots we are able to give you at these low prices. Call for free tickets and go out.
ANY DAY FROM OUR OFFICE.
OFFICE OPEN SUNDAY
TO GIVE FREE TICKETS.
Home A5574. Sunset Main 824.
GRIDER-HAMILTON-OSWALD CO.,
225 W. Second st. 1

FOR SALE—
BOULEVARD LOTS
ON THE PASADENA
SHORT LINE.
GRADING NOW
Pick them out while prices are low. Most desirable ever offered at the price. Nice large lots at Sierra Park, near Oneonta station; near South Pasadena; near Alhambra near Los Angeles; near everything that is going up in value, and nearly nothing in price compared with their great future value.
$350 TO $750.
ON EASY TERMS.
Only two blocks from the picturesque Huntington blvd., and facing the speedway between Los Angeles and Pasadena; just a few extra fine pieces in one-acre and two-acre sizes for big home grounds at snap prices right now.
Take Pasadena Short Line cars to Sierra Park Station, and see Harry Chase.
JANSS INVESTMENT CO.,
320 P. E. BUILDING.
Third floor, corner Sixth and Main.
Home 10346. Broadway 2461. •

FOR SALE—
$1285—Gramercy nr. Linden, E. F....50x150
$1475—Gramercy, elev., cor., E. F....50x150
$2100—Western, E. F., nr. Linden....50x150
$2500—St. Andrews, elev. cor....60x135
$1850—Manhattan Pl. nr. 5th....60x135
$2000—Western, elev., E. F., nr. 5th....60x135
$2700—Manhattan, cor., elev., E. F....60x150
$1850—Gramercy, E. F., nr. 5th....60x135
$3000—Harvard, cor., north Wilshire....60x150
$1400—Kingsley Drive, high, elev....50x150
$1850—Ardmore, cor., elev....50x150
$2850—Alvarado Ter. nr. Courtland....48x143
$2650—Kingsley Dr., elev. cor., E. F....50x150
$2000—Normandie, cor., north 5th....55x160
$1400—Ardmore ave. near 3d st....50x160
$2400—Cahuenga blvd. nr. Wilshire....65x150
$2500—Hobart blvd., E. F., nr. 5th....60x150
$2400—Western, cor., nr. Wilshire....60x150
$1000—9th ave. nr. Wash., E. F....50x140
$1150—8th ave. nr. Washington....50x140
$1200—Crenshaw blvd. nr. Wash'ton....50x150
$1200—9th ave. near Adams....50x140
$1300—8th ave. near Washington....50x150
$1200—7th ave. near Washington....50x145
$1250—7th ave. near Adams....50x150
$1450—6th ave. near Pico....50x150
$1450—5th ave. near Washington....50x150
$1500—Crenshaw nr. Pico, E. F....50x150
$1500—Norton ave. nr. Pico, E. F....54x150
$1600—6th ave. near Pico, E. F....50x140
$1650—5th ave. near Adams....50x140
$1750—5th ave., cor., nr. Washington....50x140
$2000—4th ave., near Washington....50x140
$1900—20th st. near Cimarron....50x125
$1900—Western ave., 1 blk. Wilshire....60x120
$2000—4th ave. near Pico, E. F....50x140
$2100—4th ave. near Adams, W. F....50x140
$12,000—Wilshire blvd., cor., elev..100x150
WE HAVE THE LARGEST LIST OF VACANT LOTS IN THE CITY.
ALTHOUSE BROS., Main 263. Home 10263. 430 S. Broadway. x1

FOR SALE—
WHAT IS RENT?
DID YOU EVER LOOK IT STRAIGHT IN THE FACE?
Send for my essay on "Rent" and incidentally investigate my offering in Somerset Acres. I am cutting up the old Bixby Ranch in one-acre home pieces, and if you don't get a slice of it now, you never will. It is right in a section where values will soon go beyond your reach. Thirty minutes will tell whether you wish it or not, and you will find it the most profitable half-hour you ever spent in your life.
IF YOU ARE PAYING RENT,
IF YOU ARE TRYING TO SAVE,
IF YOU SEEK AN INVESTMENT,
IF YOU WISH A GARDEN,
If you would like to get a place where your own table can be supplied from your own land, where the soil is great and the water free,
GO TO SOMERSET.
GO TO SOMERSET.
GO TO SOMERSET.
Buy an acre or two for $350. $10 down will do. $10 a month per acre will finish your payments. Be independent. Own your own home. Send for my circular on rent, and study it for yourself. Free excursions every day and Sunday until 2 p.m.
EMIL FIRTH,
319 W. 4th St., bet. B'dway and Hill.
"You're safe at Firth's."
Home A8105. Main 2543.

FOR SALE—
RAMONA PARK.
RAMONA PARK.
RAMONA PARK.
Lots are selling in this beautiful subdivision. The buyers are people who know, people who have looked over the city and its suburbs, and are very enthusiastic over Ramona Park, its ideal location, well-kept streets, pretty homes and its magnificent view of the mountains. We know of no suburban home tract with the high-class improvements, cement walks, GAS, pure mountain water and immense building activity, where choice lots are selling at anywhere near the following prices, only 17 minutes on Huntington's fleetest trolley.
$650—5th ave. near Ramona blvd....50x152
$600—3d ave. near Ramona blvd....50x152
$600—4th ave. near Ramona blvd....50x152
$690—6th ave. near Ramona blvd....50x152
$1265—5th ave., elevated lot....110x160
$1300—6th ave., elevated lot....110x160
$1380—4th ave., east front, elevated..110x160
$2600—3d ave., elevated, fine view...220x160
$2875—5th ave., east front....220x160
$1675—Cor. 4th ave., elevated....110x160
$1600—Cor. 5th ave., elevated....110x160
$2300—Cor. El Monte and 2nd ave..150x160
$2000—Cor. Garfield and El Monte..185x160
$1380—Cor. Hellman and 5th ave....82x160
$800—Fine corner on 3d ave....50x160
ALTHOUSE BROS., 430 S. BROADWAY. Main 263. Home 10263. x1

FOR SALE— Yes, the cars will soon be running through the North Hill-st. tunnels. The paving of Sunset blvd. will soon be under way, and frontage on that magnificent thoroughfare will do "stunts" that will cause the inhabitants to "sit up and take notice." Think of a very large corner, very close in; 95 ft. boulevard frontage for $6000; or 70-ft. corner, Alvarado and Sunset for $4000; we have a splendid corner, (both streets graded,) 72 ft. on Sunset, by 130 feet, for $1800; such snaps as these will not be on the market much longer. Talk with S. D. RANNELS about them. DO it NOW. Office, 127 N. Main st. 'Phones Main 5707, A7781. x1

FOR SALE—
LOTS IN NEW TRACT.
Big Lots. Low Prices.
Easiest Terms.
$325 to $500; $15 cash, then $7.50 monthly. New houses going up; fine home locality; yellow car service, transfers, etc. If you are looking for location, see me.
Home 10345. GEO. W. MOORE, Broadway 2468. 322 Pacific Electric Bldg. x3

FOR SALE— City Lots and Lands.

FOR SALE—
HOMES OF BEAUTY
IN THE WILSHIRE DISTRICT,
ON LOTS THAT
WILL STEADILY
GROW IN VALUE.
$1000 TO $1800,
AND WORTH MORE NOW.
SEE OXFORD SQUARE.
Don't worry. Just watch it grow. Go see the character of high-class residences going up in Oxford Square, and note the refinement of the surrounding neighborhood. No matter how artistic your tastes may be, you can make no mistake in buying in this aristocratic section. The avenues are improved. Concrete gutters and curbs. Wide cement walks. Wide parkings with electric-lighted pillars at the corners. Flowers, shade and ornamental trees planted. Electric lines direct. 5-cent fare. Asphalt through to the business center through the most fashionable portion of the city.
EVERYTHING HIGH-CLASS,
REFINED AND ELEGANT.
YET PRICED LOW NOW
AND ON EASY TERMS,
OR WILL BUILD.
EMIL FIRTH.
319 W. 4th St., bet. B'dway and Hill.
"You're safe at Firth's."
• Home A8105. Main 2543.

FOR SALE—
HANDSOME HIGHLAND LOTS.
AT CRESTMONT.
Seek high ground for pure air, good drainage, freedom from dust and good view. These Crestmont lots offer you all these priceless advantages within 20 minutes of the shopping district. When the new Hill street subway, now under construction is completed, the time will be reduced to ten minutes to Crestmont, and the demand for lots will be enormous.
OVERLOOKING THE CITY,
THE MOUNTAINS AND THE SEA.
Highly improved. Everything modern. Everything of the highest class. Gas and electricity. Restrictions fair but rigid, compelling a class of homes similar to those already established.
LOTS LARGE AND DEEP.
$900 AND UP.
ON EASY TERMS.
COME IN AND GO ANY HOUR YOU PLEASE.
EMIL FIRTH.
319 W. 4th st. between Broadway and Hill.
"You're safe at Firth's."
Home A8105. Main 2543.
Tract office cor. Golden Gate ave. and Sunset blvd. •

FOR SALE—
RAMONA ACRES.
RAMONA ACRES.
Every acre a corner, with all city improvements; gas, sidewalks, purest water, healthy elevation and without any exception the choicest suburban property close to Los Angeles; if you want a high-toned acre lot for a residence secure one of these. Price $1000 and up; terms $25 down, $15 monthly; running time of cars twenty minutes; fare 6¼c by book.
Home 10345. GEO. W. MOORE, Broadway 2468. 322 Pacific Electric Bldg. Office open Sunday, 8:30 to 2:30. x3

FOR SALE—AREN'T THEY CHEAP? BUY SOUTHWEST, MONETA AVE. WAY. LEVEL LOTS, 5c FARE. PRICE $375 UP; $10 CASH; $10 MONTH. PRICE $375 UP; $10 CASH; $10 MONTH. NEVER PAY RENT. MAKE A START; OWN YOUR OWN HOME; WATER IN. GET IN NOW, AS $25 ADVANCE WILL BE MADE MONTHLY ON EACH LOT, NO SUCH CHANCE AGAIN. SEE GUS B. HILL, 147 S. BROADWAY, WITH STRONG & DICKINSON, MAIN 1272, A2732. •

FOR SALE—
FINE INVESTMENT.
$1500 LOTS FOR $600.
CUT PRICES FOR ½ CASH.
GO SEE THESE; TAKE PACIFIC BLVD. CAR AT 7TH AND BROADWAY AND GET OFF AT 38TH ST.; DON'T PAY RENT; OWN YOUR OWN PLACE; 5c FARE; SEE TRACT AGENT, JACK DOYLE. TEL. BROADWAY 3806. GUS B. HILL, SALES MANAGER, WITH STRONG & DICKINSON, 147 S. BROADWAY, MAIN 1272, HOME A2732.

FOR SALE — ARLINGTON AND WEST Adams Heights Bargains.
100x150, Washington st., $6500.
60x160, Washington st., unrestricted, $1500.
50x150, Arlington st. corner, $1950.
50x125, Western ave., unrestricted, $2500.
50x160, 22nd st., near Gramercy, $2250.
50x150, Crenshaw blvd., E. F., $1100.
50x150, Fifth ave., E. F., near Adams, $1250.
SOUTHERN CALIFORNIA REALTY CO., S.E. cor. 16th and Arlington. 72314. West 456. N.E. cor. Washington and Western, 73197. •

FOR SALE—BUY NOW—SOUTHEAST. CLOSING OUT TRACT AT BARGAIN PRICES. FINE BIG LOTS ON CAR LINE. 5-CENT FARE; TRACT BUILT UP; 8 MINUTES FROM CENTER. TAKE WATTS CAR ON MAIN TO 38TH, SEE AGENT. ONLY $675 EACH. ALSO THREE NEW FOUR-ROOM CALIFORNIA HOUSES, READY TO MOVE INTO; $1050 TO $1250; EASY TERMS. GUS B. HILL, 147 S. BROADWAY, WITH STRONG & DICKINSON, MAIN 1272, HOME A2732. TRACT OFFICE SOUTH 1693.

FOR SALE—
SEE THESE AT ONCE.
ONLY 3 LOTS LEFT.
GOOD STORE OR RESIDENCE LOTS.
CAN SELL FINE LOT AT E. 33D ST. AND COMPTON AVE., NEAR HOOPER AVE. CAR LINE FOR $1050; ALSO FINE CORNER FOR STORE FOR $1500. GUS B. HILL, 147 S. BROADWAY, WITH STRONG & DICKINSON. HOME A2732; MAIN 1271. TRACT, SOUTH 1693.

FOR SALE—$175 TO $500. TERMS ONE-tenth down and $5 per month; large lots in the highlands between Garvanza and Eagle Rock. This is the highest and most healthful location reached by 5-cent fare; altitude 750 to 900 feet; decomposed granite soil; no adobe, splendid water piped; picturesque location in the foothills. Take yellow Garvanza car on Main street, market Eagle Rock avenue, and go to end of line. CRITES, MYERS & KULLI.

FOR SALE—OR EXCHANGE. NOT WHAT values are, but what values will be, spell fortune in realty investment. Let me show you one unmistakable path of growth where property is permanently high-class and already in active demand. Tracts of from $50,000 or $250,000, ripe for development. C. H. HARWOOD, 514 Laughlin Bldg. 1

FOR SALE — OR EXCHANGE, $100,000 clear, well-located Los Angeles property where real developments and real activity are making new price levels. Get in on ground floor now. C. H. HARWOOD, 514 Laughlin Building. 1

FOR SALE— Acreage for Subdivision.

FOR SALE—
VERY SPECIAL.
LOOK AT THIS. 5c FARE.
20 ACRES (130 LOTS) ON MONETA AVE., NEAR MANCHESTER AVE., ON REDONDO SHORT LINE ELECTRIC; WATER IN; PLATTED; 5c FARE; CAN BE SOLD ON EASY CONTRACT. LONG TIME, 6 PER CENT. FINE FOR INVESTMENT, BUILDING COMPANY OR TRACT BUYERS. SEE OR TELEPHONE GUS B. HILL, WITH STRONG & DICKINSON, 147 S. BROADWAY. MAIN 1272, A2732. •

FOR SALE— Business Property.

FOR SALE—
LOT ON PICO STREET.
WEST PICO STREET.
WEST PICO STREET.
FOR $2750.
FOR $2750.
TERMS.
Business Lot.
Stores all around.
Lot 48x126¾.
Must be sold at once.
DON'T DELAY, IF YOU WANT A REAL BARGAIN.
E. F. KOSTER, with W. I. HOLLINGSWORTH & CO., 314 Wilcox Bldg. Main 1363, Home 10777. x1

FOR SALE— $100 a foot; absolutely the cheapest corner on W. Seventh st.; very close to Westlake Park; price has just been cut $4000 to make quick turn; easy terms. Remember, we have option and can deliver.
$600 a foot—Very choice frontage on Olive st. not far from Ninth st. If you do not think the property cheap at this price, go and see building boom down there, and be convinced. We have option.
Money to loan on real estate, improved or unimproved, in sums to suit, at low rates.
LEE A. M'CONNELL & CO., ESTABLISHED 1886. 311-312 Douglas Bldg.

FOR SALE—
MAIN STREET CORNER.
120x150.
$55,000.
An opportunity to secure a fine business corner on Main st. at a real bargain. See H. O. GRIFFITH, Exclusive Agent, 308 H. W. Hellman Bldg. A1582, Main 1582. •

FOR SALE—
FINE BUSINESS CORNER
ON VERMONT NEAR JEFFERSON.
120x140 to alley, with large 2-story house; is ripe for business. Cheaper than anything in the neighborhood.
1 G. C. EDWARDS, 230 W. First.

FOR SALE—OR TRADE BY OWNER, 50x160, close in; warehouse site; frame lodging-house; owners only. 'Phone MAIN 5898. 1

FOR SALE—VACANT LOT, FINEST BUSIness corner on Pico st.; will consider part trade. 2825-7 W. PICO. 'Phone 72283. 3

FOR SALE—BUSINESS LOT, OLIVE N. of Pico. PHONE A1151. 4

FOR SALE—GLADYS AVENUE, INCOME, for less than real value. PHONE A1151. 4

Classified Liners.

FOR SALE— Business Property.

FOR SALE—IN WOLFSKILL TRACT. Apartment-house, 26 rooms, on 2 lots, 50x110, between 5th and 6th; $16,500. 1 G. C. EDWARDS, 230 W. First.

FOR SALE— Income Property.

FOR SALE—PAYS 12 PER CENT. NET (AT low rents;) on the investment; 4-flat building; of 4 rooms and bath each; new and modern; built-in beds. Reliable heater, etc.; also 4-room and bath cottage in rear; always rented; price $6500; rents for $71 per month; good location. HILDESHEIM & SCHILLER, Sole Agents, 508 Delta Bldg. Main 5025. F6426.

BUSINESS INVESTMENTS—

FOR SALE—ONE MILE AND HALF OF water front property, at San Diego; for $100,000; very easy terms, will make you a fortune if you can handle it; principals may address MARION E. FAGG, San Diego, Cal. 5

CONTRACTORS— And Builders.

IF YOU WANT A WELL-BUILT HOUSE AT MODERATE COST, SEE US. WE WILL DESIGN YOU A HOME TO COST AS MUCH OR LITTLE AS YOU WISH.

WE TAKE ESPECIAL PRIDE IN THE STYLE AND CHARACTER OF OUR WORK AND MAKE A SINCERE EFFORT TO PLEASE.

BEFORE YOU BUILD, WE INVITE YOU TO CALL AT OUR OFFICE AND LOOK OVER OUR PLANS.

F. W. WITTE & CO., CONTRACTORS, 227-228 SAN FERNANDO BLDG., x* FOURTH AND MAIN.

F. J. LEAVER & CO., CONTRACTORS AND BUILDERS.
$40 up builds California houses.
$100 builds 2-room bungalow; 4 rooms, $200.
$400 to $900 builds artistic 5-room bungalow.
$900 to $1100 builds swell 6-room bungalow.
$1200 to $1800 builds 1½-story 7 and 8-room houses.
We own our own lumber yards, furnish good materials and workmanship and absolute security. Over 500 houses built.
We lower all bids, city or country.
Loans obtained if lot is clear.
Complete drafting department run in connection with our business. All plans free.
Offices, 217-218 SAN FERNANDO BLDG., S.E. corner 4th and Main. Main 2748.

BRING US YOUR SKETCHES FOR FREE ESTIMATES.
BLUE PRINT BUNGALOW BOOK—$1.
We are builders of up-to-date bungalows and fine residences. Also brick buildings. Handsome bungalows, $1250 to $3000. Very pretty 6-room, 1½-story, $1850.
W. G. HANSON BUILDING CO., 316-318-322 Mason Bldg., x1 S.E. cor. Fourth and Broadway.

WE SPEND LESS FOR ADVERTISING AND put more into your house. If you want a good house built cheap, or a cheap one built good, see us. Free plans; money furnished to build with. THE IDEAL CONSTRUCTION CO. (Inc.) 220-21 San Fernando Bldg. F8423, Main 4933.

CONTRACTORS TAKE NOTICE. We are closing out our stock of interior finish, mouldings, etc., as low as $20 per M.B.M. Also lot of sash, leaded glass, window frames, etc., all new at half price. ANDERSON MILL CO., 650 West 36th Place. 2

BLUE PRINT PLANS TO ORDER; 5 ROOMS $4. ANGELUS DRAFTING CO., 217 San Fernando Bldg., 4th and Main sts. Main 2748.

BLUE PRINT PLANS TO ORDER; 5 ROOMS $4. ANGELUS DRAFTING CO., 217 San Fernando Bldg., 4th and Main sts. Main 2748.

HOTELS—ROOMING-HOUSES For Sale, Exchange or Wanted.

FOR SALE OR EXCHANGE—H. C. DECKER, 452½ S. BROADWAY, MAIN 4277. F3225.
20-room rooming-house, new furniture....$1200
Flat, 7 rooms and bath, new, fine home..$550
Exchange for cottage or lots, 38-room apartments....$3500
Grand exchange, 40-room house....$2900
22 rooms on Broadway, near 6th st....$1000
Apartment-house, 42 rooms, snap at....$2900
40 rooms, exchange lot or cottage....$2500
40 rooms, clears $300, ½ cash....$7500
45 rooms, modern, 5th and Broadway....$4000
ABSTRACT SHOWING CLEAR TITLE WITH EVERY SALE OR EXCHANGE.
60 hotels, 10 to 400 rooms, all....prices
250 rooming houses, sale, exchange, all prices
25 flats, all sizes, all....prices
50 apartment houses, for exchange, all prices
30 lodging houses, all....prices
58 cottages, and bungalows, all....prices
500 lots in L. A.; 300, beach towns all prices
Call on H. C. DECKER, 452½ S. B'WAY. 1

FOR SALE— HERNANDO D. WOOD.
FOR quick sale, owner lives out of town and will take $1000, all cash, for a 4-room house, just painted and papered; lot worth more than price asked.
$2650—5-room house, new, $350 cash and $25 a month.
$2900—6-room new house, Sunset blvd., $200 cash, balance like rent.
$3500—7-room house, never occupied; $250 down, balance like rent.
WE have houses all over the city for sale on easy payments.
HERNANDO D. WOOD, with D. H. LINGLE & CO., 452½ S. Broadway. 1

FOR SALE—BIGGEST SNAP IN CITY; 50-room house, clearing $150 month; right in business center; all outside rooms; corner building; cheap rent; lease; price $1900. Come early, must sacrifice. ROOM 103, Wilson Bldg., First and Spring. 'Phone A5027. 4

FOR SALE—STANLEY PARK, NEAR Santa Barbara; prettiest mountain resort in the State; now offered for sale at $25,000; would take good ranch near Los Angeles for $14,000, balance cash. J. HENRY SHEPARD, Carpinteria, Cal. 3

FOR SALE—A SNAP; I AM GOING EAST; will sacrifice my 14-room rooming-house, beautiful location; house full of good tenants; west side, close in; price $250; $150 cash, $10 monthly. Address S, box 47, TIMES OFFICE. 3

FOR EXCHANGE — I HAVE EQUITY IN cottage, 4 rooms, closets, pantry, fireplace. $600 equity, $650 payable $10.50 monthly; some cash; want 10 to 20 rooms furniture, west side. Full description and location. PLAISTRIDGE, 138 N. Hill. 1

FOR SALE — 18-ROOM ROOMING-HOUSE, furnished, single and en suite, located near P.O.; rent only $90; price $450. See FOX, with H. L. MILLER & CO., 414 W. Seventh. Main 6707, F3738. x1

FOR SALE — WILL SELL MY LITTLE rooming-house, $325; rent only $25; fine location; nice furniture; pleasant home; large family; or rent rooms; small family; make offer. 1208 S. FIGUEROA. 1

FOR SALE—42 ROOM APARTMENT HOUSE, completely furnished, everything new and clean, good reasons for selling, buy direct from owner, good lease. Call TEMPLE 1422 for particulars. 5

FOR SALE — OR EXCHANGE—72-ROOM modern apartment and rooming-house, just opened; good lease, low rent; must leave city on account of death. Address X, box 14, TIMES OFFICE.

FOR SALE—SPLENDID ROOMING-HOUSE of 16 large sunny outside rooms; rooms all rented; heart of city, and clearing $100 monthly; good furniture; rent $50 monthly; price $1100. OWNER, 825 W. Seventh st. 1

FOR SALE—TWENTY-ONE ROOM ROOMING-house; new and close to Central Park. 619½ WEST SIXTH ST. 5

FOR SALE—APARTMENT HOUSE OF 42 rooms, 12 private baths, two blocks from Times office. A5043. 5

FOR SALE—A 10-ROOM ROOMING-HOUSE. Apply 511 W. FIRST ST. 1

FOR SALE— Country Property.

FOR SALE—WALNUT GROVE, 10 ACRES, 17-year-old trees, house, barn, shrubbery and other fruit trees, plenty water; ideal home. ABRAHAM SINGER, 704 N. Ave. 64. Phone 39265.

FOR SALE—EASY TERMS, NEW, 5-ROOM modern cottage; 4 building lots 50x150 ft., set out with full bearing walnuts and apricots, located center Tustin. P. O. Tustin, BOX 60. 2

FOR SALE—80-ACRE RANCH, GOOD FOR corn, potatoes or anything; clear; price $3000; want rooming-house; owner call at hotel, 144 S. MAIN, room 26. Home 'phone A9542. 5

FOR SALE—30 ACRES TULARE ALFALFA and fruit land; good community and school; below other lands; only $45; must sell. FERGUSSON, 227 Merchants' Trust Bldg. A1055. x2

FOR SALE—SAN JOAQUIN VALLEY EUCAlyptus, orange, alfalfa lands, $12 up; some specially good tracts now under option. See FERGUSSON, 227 Merchants' Trust Bldg. x2

FOR SALE—10,000 ACRES OF TIMBER land, finest in Oregon, all in one body and one ownership. Address E. M. FURMAN, Coquille, Oregon. 4

FOR SALE—SAN FERNANDO, 21½ ACRES fine land; 6 acres grapes, 4 in olives, water, $300 per acre. F. A. POWELL, San Fernando, Cal.

FOR SALE—OR EXCHANGE—10 ACRES, 2½ miles south of Anaheim; planted to beans and potatoes. 'PHONE BOYLE 172. 1

FOR SALE— Country Property.

FOR SALE—
SAN FERNANDO VALLEY.
SAN FERNANDO VALLEY.
SAN FERNANDO VALLEY.

WE HAVE FOR SALE 240 ACRES LOCATED ONE MILE FROM THE SOUTHERN PACIFIC STATION AT CHATSWORTH, 12 TO 15 ACRES WASTE GROUND IN THE ENTIRE 240. BALANCE COMPRISES SOME OF THE FINEST SOIL IN THE SAN FERNANDO VALLEY. PRICE ON APPLICATION.

WE ALSO HAVE FOR SALE WITHIN THREE-QUARTERS OF A MILE OF THE SOUTHERN PACIFIC STATION AT CHATSWORTH, 40 ACRES IN FULL BEARING PEACHES AND APRICOTS. FINE PIECE OF SOIL. CROP THIS YEAR ESTIMATED CLOSE TO $2500. PRICE FOR QUICK SALE, CROP RESERVED, ONLY $250 PER ACRE.

PRICES ON THE ABOVE PIECES SUBJECT TO CHANGE WITHOUT NOTICE.

THE G. H. A. GOODWIN COMPANY, 302-3 CENTRAL BLDG. F3150; Main 7859. Member Realty Board.

FOR SALE— 5 ACRES FOR $750.
GOOD SOIL NEAR PLACENTIA, ABOUT 5 MILES EAST OF FULLERTON, ON KITE SHAPED TRACK. FINE ORANGE OR VEGETABLE LAND, IN FACT, WILL GROW ANYTHING. ELECTRIC LINE WILL RUN BY LAND. SOME OF THE BEST ORANGE GROVES ADJOIN PROPERTY. TERMS 1-5 CASH, BALANCE 1, 2, 3, 4 YEARS; EXCURSIONS DAILY AND SUNDAY, ONLY 45 MINUTES FROM CITY. GO SEE FOR YOURSELF.
EDWIN MACGINNIS, with JACOB STERN, 404 PACIFIC ELECTRIC BLDG., 6TH AND MAIN. x1

FOR SALE—BEST HOME IN CARPINteria, 100 miles from Los Angeles, and 12 miles from Santa Barbara, on Coast Line of "Southern Pacific."
Two acres level soil of unsurpassed richness; 30 full-bearing orange trees, 8 full-bearing walnuts, lemon, grapefruit and other attractive varieties of fruit, including black and raspberry vines, all under handsome fence.
The house is a large one-story, constructed in best manner by day labor, containing 6 large rooms, large plate-glass windows, large kitchen, with excellent range, large closets, bath, open plumbing, 2 commodious fireplaces, cemented cellar, broad veranda on two sides of house; large barn, with ample capacity for cows, horses, carriages or automobiles; granitoid walks all about place; unlimited supply of excellent water, suplied by splendid tank and wind pumps from well 110 feet deep, piped all over grounds. Everything in perfect condition. Attractive view of ocean and the finest climate in the State.
I will sell this desirable home at a great sacrifice up on reasonable terms, or will exchange for equally good property here. Price $6000.
H. C. KELLER. 'Phone Main 8530, or address 421 Citizens' National Bank Bldg., Los Angeles, Cal.

FOR SALE—AUCTION, 40-ACRE RANCH, 1 mile west of Hynes, 3 miles southeast of Compton, known as the Sterling Milk Co.'s ranch, will be sold to the highest bidders, as a whole or in 10-acre tracts. Same is improved with good dwelling, horse and cow barn, testing room, engine-house, chicken and cow corrals, feed racks, steel water tanks, 3 wells, water system, etc., etc. Abundance of water for irrigating the whole ranch. All under cultivation and fine soil for beets, alfalfa, barley or corn. Terms, 1-3 cash, balance 1, 2, 3, 4 and 5 years, at 6 per cent. interest. Will be sold Thursday, June 3, at 10 a.m., on the premises. Also 42 dairy cows and heifers, 4 registered Jersey bulls, 4 farm horses, all farm implements, tools, household goods, etc. Take Santa Ana cars to Clearwater, or Long Beach cars to Compton. Teams in waiting either place until 9:30 a.m. For full particulars inquire of auctioneers, RHOADES & RHOADES, 530-32 S. Main st.

FOR SALE—
$7 an acre is all you will have to pay for 480 acres of first-class farm land in Fresno county. This land is located near the famous Wheatville dairy section, and within a few miles of the railroad. Fine clear land with no alkali or hardpan. Water strata close to surface. See PIERCE & ANDERSON, 234 Mercantile Place. Main 6157, F2190.

FOR SALE — WE ARE THE OWNERS OF three and one-quarter sections of land in Tulare county, upon the main line of the Santa Fe Railroad. Has one artesian well flowing between 40 and 50 inches of water and a second one with water to the surface of the ground. Fine level land lying just right for irrigation. Adjoining land with water has bank appraisement of $65 an acre. We have had it all surveyed for subdivision in 40-acre tracts but as we have become interested in other business cannot give it our attention. Will sell as a whole for $30 an acre and make some terms. Call at 238 SECURITY BLDG. MERRILL & BASHFORD.

FOR SALE—A BARGAIN, TWO FINE NO. 1 farms. One contains 640 acres, all under cultivation; excellent for grain, fruit or alfalfa; water from 4 to 8 feet all over the place; modern improvements; gas plant, etc.; owner has made fortune on this place; wishes to retire; terms to suit; no commission. One piece 560 acres, 200 acres in grain, rest pasture, quite a portion more can be cultivated; running water; a fine grain and stock ranch; also fruit and vegetables; good improvements; owner must sell account of poor health; will be sold at great sacrifice. For particulars address BOX 215, San Jacinto. 2

FOR SALE— Within 20 miles of Los Angeles, near station on electric line; 60-acre improved ranch; mostly fine sandy loam soil; 6-room California house, large barn and other outbuildings; 2 flowing wells, 15 acres alfalfa, 20 acres barley, 20 in corn; family orchard; grove large eucalyptus; price $12,500, and cheap at price; will consider good clear city property in exchange to $6000 or $8000. See S. D. RANNELLS for particulars, office 127 N. Main st. Phones Main 5707, A7781. x1

FOR SALE— Rich valley land in 40-acre tracts or more, at $5 per acre; $10 down, $10 per month. This beautiful valley is located in Lincoln county, Nev., on the boundary line of California, in the richest mineral belt in the country. Soil rich and fertile. Water in abundance from 15 to 20 feet. Climate superb. Altitude 2800 feet. OPPORTUNITY OF YOUR LIFE. GOLDEN STATE REALTY COMPANY, Suite 406, Central Bldg., Sixth and Main.

FOR SALE—1¼ TO 5 SECTIONS OF LAND near McMullin at $12.50 per acre, plenty of water near the surface; 25 sections near and adjoining this land, has been bought recently by Los Angeles people for subdivision; this land is fine for eucalyptus and sugar beets and alfalfa. Don't fail to write me when you want any lands near Fresno. W. S. HENDERSON, 31-32 Fiske Bldg., Fresno, Cal. 3

FOR SALE—SANTA ROSA AND SONOMA county. Luther Burbank's home, invites homeseekers. No droughts, no floods, no irrigation, no malaria. We are sub-dividing three tracts near this city into 5-acre lots or more. Also a large list of improved and unimproved properties. Call or write for booklet. SANTA ROSA REALTY CO., 636 Market st., San Francisco.

FOR SALE—320 ACRES FINE LAND IN KERN COUNTY, near Famosa, two miles from railroad; will grow anything from oranges to alfalfa; title perfect; plenty of water; cropped to wheat for many years; no objectionable feature in soil; for sale at a bargain. See J. T. KIGGENS, owner, 610 Delta Bldg. 'Phone F5745.

FOR SALE—SEVERAL THOUSAND ACRES of alfalfa, dairy and fruit land, with water for irrigation, for further information call or address W. H. HARDAWAY, Porterville, Cal. R.F.D. No. 2, box 45. Phone No. 43. Farmers will meet parties at Tipton. 3

FOR SALE—BUY CHEAP TEXAS SCHOOL land, $1 to $3 per acre, balance 40 years' time, 3 per cent. interest. The last cheap land in the southwest. Send us your name today. TEXAS DEVELOPMENT PUBLISHING CO., Houston, Tex. 9

FOR SALE — BEAUTIFUL SAN GABRIEL Valley, 1 to 5-acre lots, $10 down and $10 per month, free water, 12 miles from city, on electric car line. J. W. PINNEY, room 6, Orpheum Theater Bldg., 227 S. Spring st.

FOR SALE—120 ACRES ORANGE LAND, only $12.50 per acre, all under cultivation, 2 miles east of Famoso, Kern Co., double your money. ROBERTSON, agency, 123 S. Broadway. 1

FOR SALE—160, EVERY ACRE GOOD AND cultivated, $15 per acre, near Delano, $2000 worth of hay raised on it this year, easy terms. See ROBERTSON, 123 S. Broadway. 1

WANTED— IMPERIAL VALLEY RELINQUISHMENTS. Give numbers of land and lowest cash price. M. K. GETTER, 306 E. Seventh st. 2

FOR SALE—LAND, ORANGE LAND, 120 acres, $12.50; 160, $15; 320, $15; lays level, no alkali, near Delano. ROBERTSON, agency, 123 S. Broadway. 1

FOR SALE— Country Property.

SAN JOAQUIN VALLEY.

FOR SALE—2600 ACRES GOOD LAND, Kern county; deep alluvial soil, abundance of water from strong flowing artesian wells; 50 acres improved; house, barn, implements, etc.; good subdivision or eucalyptus proposition. For further particulars, address X, box 97, TIMES OFFICE. 1

IMPERIAL VALLEY—

IMPERIAL.

RELINQUISHMENT, ASSIGNMENTS. Choicest land in Imperial Valley or Yuma project cheap; or will exchange for Los Angeles property. E. P. TEASDALE, 401 Central Bldg. x1

COACHELLA VALLEY— (North Imperial.)

FOR SALE—A SNAP IN COACHELLA VALley, 640-acre section on railroad, including townsite of Derbrow, a good shipping station with commodious packing-house; easy terms; all kinds of bargains, large and small, and satisfaction guaranteed. Valley is shipping 200 carloads of Bermuda onions, come and see them. THERMAL REALTY CO., 202 Exchange Bldg., 221 W. Third st.

SANTA CRUZ, CAL.

FOR SALE—WRITE AT ONCE FOR FREE copy of SANTA CRUZ TIMES, list of real estate snaps.

FOR SALE—HOMES, INVEST., RANCHES, acres. BROWN & WILSON, Santa Cruz.

FOR SALE— Poultry Ranches.

FOR SALE— $50 DOWN, $15 PER MONTH. A neat 4-room house, with 1 acre of ground; nicely situated, between Los Angeles and beach; 35 minutes from center of city, on electric. This is a snap. E. L. HOPPER & SON, 402 Laughlin Bldg., 315 S. Broadway.

FOR SALE — POULTRY FARMS OF ANY size you want in Inglewood Poultry Colony. Go into business where poultry raising is a success, where men of experience will help you, and where your profits will be sure. Visit Inglewood and see what is being done. Call at ROOM 349, Wilcox Bldg., No. 206 S. Spring st., for information.

FOR SALE— Suburban Property.

FOR SALE—
RICO ACRES. RICO ACRES.
THE NEAREST ACREAGE SUBDIVISION TO THE CITY.
ON THE LONG BEACH ELECTRIC LINE, 15 MINUTES FROM 6TH AND MAIN STS. SOIL IS A HEAVY, SANDY LOAM, SUITABLE FOR ALL KINDS OF FRUIT, BERRIES AND TRUCK FARMING.
FREE WATER PIPED TO EVERY ACRE.
CAR SERVICE EVERY 2 MINUTES.
UNQUESTIONABLY THE FINEST AND CHEAPEST ACREAGE SUBDIVISION ON THE MARKET, RIGHT IN THE PATH OF THE CITY'S PROGRESS TO THE SEA, AND FRONTING ON THE NEW COMPTON AVENUE BOULEVARD.
EASY TERMS, LONG-TIME PAYMENTS.
FREE WATER PIPED TO EVERY ACRE.
RICO ACRES. RICO ACRES.
GOLDEN STATE REALTY CO., 406 CENTRAL BLDG., COR. SIXTH AND MAIN STS.
'PHONES—F5834. MAIN 84.

FOR SALE—
TAKE $10 AND GET AN ACRE HOME OF YOUR OWN.
The most satisfactory opening ever placed before the man of limited means. Just a little matter of rent applied every month secures to you your own home at the outskirts of the biggest city in Southern California. Destined to increase in value every year and make you money on the investment.
THIRTY MINUTES.
ELECTRIC LINE.
GRADED STREETS.
WATER PIPED.
WATER FREE.
WATER PLENTIFUL.
GARDEN SOIL.
POULTRY LAND.
GO AND SEE.
PROVE IT FOR YOURSELF.
$350 PER ACRE UP, AND ONLY $10 DOWN AND $10 A MONTH.
FREE EXCURSIONS TWICE DAILY AND UP TO 2 P. M. SUNDAY.
EMIL FIRTH, 219 W. 4th St., bet. B'dway and Hill. "You're safe at Firth's." Home A8105. Main 2543.

FOR SALE—
RAMONA ACRES. RAMONA ACRES.
Every acre a corner, with all city improvements; gas, sidewalks, purest water, healthy elevation and without any exception the choicest suburban property close to Los Angeles. If you want high-toned acre lot for a residence secure one of these; price $1000 and up; terms $25 down and $15 monthly; running time of cars 20 minutes; fare 6¼c by book. Home 10345. See GEO. W. MOORE, Broadway 2468. 322 Pacific Electric Bldg. Office open Sunday, 8:30 to 2:30. x3

FOR SALE—HALF ACRE WITH 5-ROOM modern house, nicely improved; fine for chickens, $2100; easy terms. Take Strawberry Park car; get off at Woodcrest; go to the yellow house. 1

HOLLYWOOD— For Sale, Exchange or Rent.

FOR SALE — STRICTLY MODERN 8-ROOM house; beautiful home; grand view mountains and valley; corner lot, 100x175 to alley; paved streets, 12-foot walks, with wide park; easily worth $9000; price $7500; part cash. E. S. BUTTERWORTH, 614 Security. 'Phone F2505.

ALHAMBRA.

FOR SALE— ALHAMBRA.
MAKE YOUR HOME ON AN ACRE.
Beautiful location being high and giving an excellent view of valley and mountains.
Located in the city of Alhambra. Near business section and car line.
It is well restricted and makes fine home places. Some lots have orange trees on.
Acre lots 100x254, $750 and up. Easy terms.
Half acre lots 90x210, $555 and up. Easy terms.
Go to our office in Alhambra today, 8 East Main street, next to postoffice, or call at our office in Los Angeles.
ALHAMBRA REALTY CO., 8 East Main st., Alhambra, Cal. F5755. 520 Central Bldg. Main 4537. 6th and Main sts. 4

FOR SALE—I ADVERTISED SUNDAY MY home, "GLEN HAVEN," $4775, NESTLED AMONG SHADE AND ORANGES. A "cheap" offered me $4000 CASH, being less than actual cost, but to realize quick $500 less than above goes today—today ONLY—HALF CASH. HOUSE, 7 large, airy rooms, gas, bath, electric lights, pretty lawns, large garden, nice barn, garage, fountain 'neath pergola, fine water; quiet, healthy home investment; reasons for selling, have fine PLACER GOLD MINE, Nevada. No "bunko" proposition. Am developing. PECK and KNOX know about it. Ask them. See this property. ROBERT BOYD, 122 N. Granada ave. 2

SIERRA MADRE.

FOR SALE—TWO-ACRE TRACTS, FINELY located near electric car line, fine bearing orange and lemon trees or without trees. Call on N. H. HOSMER, Sierra Madre, Cal.

GLENDALE.

FOR SALE—OR RENT; MODERN 5-ROOM bungalow, 1312 Lomita ave., Glendale. Call or phone, GLENDALE SUNSET 234. 1

FOR SALE— Suburban Property.

COVINA.

FOR SALE—WE HAVE SEVERAL GOOD buys in orange and lemon groves in the Covina, Azusa, Glendora, Charter Oak and San Dimas districts. If you are wanting a grove as an investment or home, see us before you buy. COVINA REALTY COMPANY, Phone 120. Covina, Cal.

FOR SALE— Lemon or Orange Groves.

FOR SALE—$4000 AND $5000 ORANGE ranches; (5-acre tracts;) easy terms, Montebello. CAL. M. KAI. 9

FOR SALE— Beach Property.

FOR SALE—CHOICE LOT ON ONE OF best residence streets of Bay City for $400 less than list price, if sold immediately; must realize. Address OWNER, Apartment 25, 447 S. Grand ave. 1

FOR SALE—CHOICE LOT ON ONE OF BEST residence streets of Bay City for $400 less than list price, if sold immediately; must realize. Address OWNER, Apartment 25, 447 S. Grand ave. 1

FOR SALE—REDONDO, 4-ROOM HOUSE and lot, 2 blocks north of car barn, $1000; part cash. 'Phone SOUTH 3335. 7

BALBOA.

FOR SALE—WHY IS BALBOA THE IDEAL seaside and bayside resort of this south coast? Because all water sports can be enjoyed with perfect safety on Newport Bay. Before buying a beach lot visit Balboa and investigate those choice $300 lots, now offered on easy terms, including street works. Through cars from city. F. E. CUBBISON, Balboa. 3

OCEAN PARK.

FOR SALE—I CAN DELIVER 28 1-3-FOOT ocean-front lot, north of Club House ave., Venice for $133 a front foot, which is $32 a foot less than the next best buy on the beach. L. G. ALLEN, 23 Zephyr ave., Venice, Cal.

REDONDO.

FOR SALE—LOT IN REDONDO, 2 BLOCKS from bath-house, just big enough for a cottage, street work all done, $475 cash. C. L. SIMMONS, 122 S. Broadway. 1

FOR EXCHANGE— Business Property.

FOR EXCHANGE—$27,500; LARGE BUSIness corner, just through Second st. tunnel; very cheap at $27,500. WILL BRING $50,000, soon as the tunnel is settled, $8000 good property, $6000 cash, balance terms. JAMES THOMPSON, 309 W. First. 1

FOR EXCHANGE— Business block; handsome new 2-story mission building at Ramona Park; good location for stores, and bright future; price $12,500; will exchange for in or very near Los Angeles, about equal value. ALTHOUSE BROS., 430 S. Broadway.

FOR EXCHANGE—$2500; CLEAR, UNREstricted S.W. corner lot, on W. 16th st.; want equity in modern bungalow or residence, west or southwest, to $7000; must be at cash valuation. HILDESHEIM & SCHILLER, 508 Delta Bldg. F6426, Main 5025.

FOR EXCHANGE—26-ROOM FAMILY HOtel, splendidly located, W. Pico st., very pleasant and homelike, doing good business; well furnished, etc.; price $14,000; will take clear property up to $25,000. THE PERRY CO., 447 Douglas Bldg. x1

FOR EXCHANGE—$350 EQUITY IN LOT AT Long Beach; mortgage $300. Want piano. Address T, box 185, TIMES OFFICE. 1

FOR EXCHANGE—WANTED PROPERTY IN or near New York. See EASTERN REALTY CO., 211 Currier Bldg., 212 W. Third st.

FOR EXCHANGE— Houses.

FOR EXCHANGE—
FOR HOLLYWOOD PROPERTY.
NEW 8-ROOM 2-STORY RESIDENCE.
WILTON PLACE NEAR 16TH ST.
One of the most modern homes in that high class Arlington Heights district.
Hardwood floors, large buffet, stone fireplace, beautiful den, large living room, center entrance hall, open stairway, stone porch, cement porch floor and steps, driveway, garage, furnace, 2 toilets, 2 wash trays; lot 50x152, east front; flowers, nice lawn, etc.
Call up owner, 72099, or at LOS ANGELES INVESTMENT COMPANY, 327 S. Hill st. A5118.

FOR EXCHANGE—
WILSHIRE RESIDENCE.
NEW, MODERN, 8 ROOMS, LARGE LOT. TAKE UP TO $3000 IN EXCHANGE, BALANCE EASY, 7 PER CENT. ADDRESS OWNER, T, BOX 280, TIMES BRANCH OFFICE. x*

FOR EXCHANGE — A 9-ROOM 1½-STORY new modern house in W. Adams Heights, also a 7-room 2-story new house in Arlington Heights, for Ocean Park or Venice, improved or unimproved, or Pasadena unimproved. SOUTHERN CALIFORNIA REALTY CO., S.E. corner 16th and Arlington. 72314. West 456. N.E. corner Washington and Western. 73197.

FOR EXCHANGE—3 (CLEAR) NEW COTtages; want clear lots, west part of city; quarter section of land, Kern county; want automobile; improved place, Kansas, another in Missouri, clear; want acreage here. EDWARD C. CRIBB, 123 S. Broadway.

FOR EXCHANGE— BAILEY TRADES. BAILEY TRADES. F8548. A. H. BAILEY, Broadway 4885, 210 Mercantile Place. BAILEY TRADES. BAILEY TRADES.

FOR EXCHANGE—SIX HOUSES IN NORTH part of city, value about $20,000; incumbrances about $9000; owner wants clear lots or ranch for equity; will trade either or all. See I. H. PRESTON, 318 Laughlin Bldg.

FOR EXCHANGE—$4250; 6-ROOM BUNGAlow on corner lot, 60x150; new, very modern, high ground, near Sunset blvd.; want lot or land for $2200 equity. JAMES THOMPSON, 309 W. First. 1

FOR EXCHANGE—EQUITY IN HOUSE AND lot; want safe or cheap auto; furniture. 5444 E. FIRST. 1

FOR EXCHANGE— Lots.

FOR EXCHANGE—12 FINE RESIDENCE lots, 50x130, in the city of San Bernardino, which we offer for $2400. GOLDEN STATE REALTY CO., suite 406 Central Bldg., 6th and Main sts.

FOR EXCHANGE—$50,000 TRACT OF FINEST building lots in Los Angeles. Clear. Want eastern or outside Los Angeles; will assume. F. H. HARWOOD, 514 Laughlin Bldg. 1

FOR EXCHANGE— Country Property.

FOR EXCHANGE—FINE RANCH PROPerty, close to Los Angeles, highly improved grounds; abundance of water, with electric pumping plant and large reservoir. Part of the land suitable for oranges and lemons; balance for alfalfa, beets, corn, celery, asparagus. Will make deal for 66 acres, or 104 acres. Want income property in Los Angeles, San Francisco, Chicago or New York. Or would take one-half in clear vacant lots, suitable for building. OWNER, 220 L. A. TRUST BLDG.

FOR EXCHANGE—$10,000; FINE 10-ACRE lemon and orange grove, 12 years old; trees in excellent condition; full bearing; heavy crop last year; just pruned and well fertilized; near thriving town; excellent value; will trade $7000 equity for city or beach or acreage. Montebello, Whittier, El Carmel or El Monte way. This is a snap. Owner here Wednesday. R. J. BRININGER, 424 I. W. Hellman Bldg. F5016. 1

FOR EXCHANGE—CLEAR LANDS FOR HOUSES.
80 acres Perris orange land, $2500.
Well improved Downey ranch, $10,000.
Coachella relinquishment for lot, $500.
80 acres, Porterville orange land, $8000.
And many others. Offer your property. FERGUSSON, 227 Merchants' Trust Bldg. A1055. x1

FOR EXCHANGE—BEAUTIFUL ORANGE grove at Riverside; 10½ acres, navels and Valencias; strictly first-class condition; 7-room house, barn, etc.; underground automatic flume; price $15,000; part cash, balance L. A. This is one of the best orchards in Riverside. SIMONEAU & CO., 210 Security Bldg.

FOR EXCHANGE — A CORNER LOT, clear; street work done; for an equity in cottage in southwest, Hollywood or Colegrove. Address S, box 58, TIMES OFFICE. 2

FOR EXCHANGE—$4000 EQUITY IN FINE 16 acres in alfalfa and walnuts, at El Monte, for clear property here or Ocean Park. PERRY, 447 Douglas Bldg. x1

FOR EXCHANGE—FORTY ACRES LAND, fine, rich sandy loam soil, for five-passenger automobile. Address P.O. box 77, San Fernando, Cal. 1

FOR EXCHANGE—40 ACRES DELANO, 80 acres west of Lancaster, want cottage, south or southwest, Los Angeles. See ROBERTSON, 123 S. Broadway. 1

FOR EXCHANGE— Eastern and Northern Real Estate.

FOR EXCHANGE—MODERN BUILDING, Central California city, cost $18,000; want clear land or will assume on improved. CROCKER, 203 Mercantile. 3

FOR EXCHANGE— Eastern and Northern Real Estate.

FOR EXCHANGE— 80-acre farm on Panhandle R.R., 50 miles from Chicago and 1 mile from pleasant county seat town of 2500; deep rich black soil; thoroughly underdrained; farm fairly well improved; 5-room house, large barn, orchard, some timber; price $110 an acre and worth the money; mortgage $3000; 3 years, 6 per cent., can clear if necessary. If you want SOMETHING GOOD this is "IT." We want Southern California, and we know values; prefer first-class rooming-house; will pay difference or assume if the values will justify. Will give big trade for GOOD property, but don't waste your time and ours on "fake propositions." Our's isn't THAT KIND. For particulars, S. D. RANNELLS, 127 N. Main st. 'Phones Main 5707, A7781. x1

FOR EXCHANGE—FOR ORANGE GROVE of about ten acres, some first-class residence lots in this city, close in. Give full particulars in first letter. Address P.O. BOX 256, Fort Wayne, Ind. 2

FOR EXCHANGE—BERKELEY, CALIFORnia residence or lots desired in exchange for nine room Los Angeles residence, located best part of Westlake district. Address W, box 156, TIMES OFFICE. 5

FOR EXCHANGE — $1500; GOOD CORNER property, Topeka, Kan.; house, barn; lot 25x145, clear; want California about equal value; country, city. JAMES THOMPSON, 309 W. First. 1

FOR EXCHANGE— I make a specialty of exchanging real estate, particularly California for eastern. Member L. A. Realty Board. C. W. CONWAY, 304-5 Bradbury Bldg.

FOR EXCHANGE— Real Estate Miscellaneous.

FOR EXCHANGE—PRICE $12,000; 7½ ACRE orange grove, located in the northwest, close to electric line; thirty minutes to Los Angeles; improved with five room plastered house, barn, etc. Plenty of good pure water for irrigation. This is a fine place for a gentleman's summer home and the price is right; want house and lot for equity of $7000; Hollywood or East Hollywood preferred. Make me an offer. Temple 744. HENRY JETER. 1

FOR EXCHANGE—BY H. C. DECKER, 5000 PROPOSITIONS.
—FOR SALE OR EXCHANGE—
—RANCHES, ORANGE GROVES—
—BUNGALOWS, COTTAGES, LOTS—
—HOTELS, APARTMENT HOUSES—
—STORES, BUSINESS CHANCES—
—ALL SIZES, KINDS AND PRICES—
DECKER, 452½ S. B'WAY. BOTH 'PHONES. 1

FOR EXCHANGE— ILLINOIS-PACIFIC REALTY CO., WILL EXCHANGE YOUR PROPERTY. HANDLES ILL. CITY AND COUNTRY. CALIF. AND COAST COUNTRY AND CITY. ILLINOIS FOR CALIFORNIA. CALIFORNIA FOR ILLINOIS. 4426 GORDON AVE. 'PHONE C1558.

FOR EXCHANGE — WILL EXCHANGE property on which you cannot meet your payments; also we buy mortgages and exchange property anywhere; also will buy houses which need repairing. Full particulars recognized. See the EASTERN REALTY COMPANY, 211 Currier Bldg., 212 W. 3d st.

FOR EXCHANGE—THE CONTROLLING INterest in 300 acres of oil land at Newhall, Cal., surrounded by the Pacific Coast Colonies wells. J. M. HIGGINS, 311 Stimson Bldg. 'Phone A9507. 3

FOR EXCHANGE — WANTED A GOOD stock ranch from $80,000 to $260,000 for income Los Angeles; a business and gilt-edge income stocks. L. G. ALLEN, 23 Zephyr ave., Venice. 2

FOR EXCHANGE—TURKISH BATHS AND treatments, by graduate male, in exchange for painting, papering or anything I can use. TURKISH BATHS, 449 S. Hill st. Phone F5024. 1

FOR EXCHANGE—WE CAN EXCHANGE your property, no matter where located. SLACK & CO., 418-420 GRANT BLDG. A6077, Main 7076.

FOR EXCHANGE—I HAVE JUST WHAT you want in exchange for your property. See my list, both city and country properties. MOON, 424 Citizens' National Bank Bldg.

FOR EXCHANGE—BEN WHITE WILL EXchange your property. 304 BRYSON BLDG., Second and Spring. Member L.A.R.B.

FOR EXCHANGE — OR TO SELL YOUR property try REALTY EXCHANGE CO., 430 S. Broadway.

FOR SALE— Miscellaneous.

FOR SALE—TO "LINER" ADVERTISERS: Dating from June 1, classified advertising in The Times will be charged by the word at the present established rate of 1c per word in the daily issue and 1½c Sunday.
Close calculations, covering a period of several months, develop the fact that the average number of words to the line are a fraction over seven. This basis for charge, therefore, will prevail after June 1.
Cash "want" advertising has always been calculated by the word, and this regulation will not change the manner of handling it.
The present "want" ad. rate has been in effect for many years, though the circulation of the paper, now more than 50,000 daily and 80,000 Sundays, has trebled during this period. No paper in the United States, rate considered, compares with The Times in "want" ad. service.
THE TIMES-MIRROR COMPANY.

FOR SALE—BEAUTIFUL UPRIGHT CABInet grand piano, used only 3 months. Well-known make. Genuine ivory keys; 3 pedals; 3 strings to each tone. Continuous dust-proof hinges; full-length music rack. Rich velvet scarf, and stool. Can furnish clear bill of sale and guarantee. Piano up-to-date in every way, and exactly like new. Original price, $350, but will sell for only $185, and can arrange for $5 monthly payments. 628 S. HILL.

FOR SALE—SHOWCASES OF EVERY DEscription; on account of over stock will make prices that will justify you in calling upon us for your wants in this line. Catalogue and prices on application. SO. CAL. HARDWOOD & MFG. CO., 1200 E. Eighth st. Uptown office and display rooms, 507 S. Main st.

FOR SALE— YOUR PIANO OPPORTUNITY. Why rent when you can get a fine upright at $4 monthly. We have well known makes, second-hand, all in excellent condition, which you can secure on these terms. Let us show you. GEO. J. BIRKEL CO., 345-7 S. Spring st.

FOR SALE—MERCHANDISE. See special bargains offered by Los Angeles department and other stores in the classified columns under above heading. Splendid opportunity to practice economy. Specially selected articles at cut rates; alphabetically arranged.

FOR SALE—2 FINE DIAMONDS CHEAP; ONE WEIGHS 41-32 CARATS; OTHER 2⅝ AND 3-64; WORTH $1200, EASY; MUST HAVE THE MONEY; MAKE ME AN OFFER; FAIR OFFER BUYS THEM. CALL OR ADDRESS CARLOS, ROOM 214, SAN FERNANDO BLDG. 'PHONE F1327. 1

FOR SALE—FINE LITTLE CAFETERIA, feeding 400 people daily; small rent; good lease; fine class patronage; best reason for selling; can give liberal terms, and easy payments; an excellent opportunity to start business on small capital. Apply ROOM 406, Copp Bldg. 1

FOR SALE—TIMES BRANCH OFFICE, 531-533 S. Spring st. Advertisements and subscriptions left at the new Spring st. office of The Times will receive as careful attention as at the main office. Competent clerks in attendance.

FOR SALE—CONTRACTORS TAKE NOTICE. We are closing out our stock of interior finish, mouldings, etc., as low as $20 per M.B.M. Also lot of sash, leaded glass, window frames, etc., all new at half price. ANDERSON MILL CO., 650 West 36th Place. 2

FOR SALE— DESKS FOR LESS. DESKS FOR LESS. Office furniture is our specialty. Don't buy before seeing our stock. L. A. DESK EXCHANGE, 119 S. Broadway.

FOR SALE—SELLING OUT, SHOWCASES, wall cases, bread cases, counters, shelving, tables, scales, coffee mills, restaurant tables, chairs, stools, computing scales, mirrors; peanut roaster, soda fountain, lunch counter; store fixtures of all kinds. 216 E. FOURTH ST. 5

FOR SALE — NEW AND SECOND-HAND billiard and pool tables, bar fixtures of all kinds; easy payments. Send for catalogue. THE BRUNSWICK - BALKE - COLLANDER CO., 331 E. Third st.

FOR SALE—SECOND-HAND SODA FOUNtains, all styles, in excellent condition, at your own price. WESTERN WHOLESALE DRUG CO., 237 S. Los Angeles st., Los Angeles, Cal.

FOR SALE—SYRACUSE; EASY COMPRESSed air washing machine. JAMES SCOTT, general agent, 135 Stimson Bldg., Third and Spring. 'Phone Main 1032, A7226. Res. W. 5035. 23598.

FOR SALE—THREE DIAMOND RINGS, 1¼ and 1-64, $175; ⅝, 1-16 and 1-64, $115; and one, ⅝, 1-16 and 1-64, $100; very fine stones, at a sacrifice. Address W, box 58, TIMES OFFICE. 2

FOR SALE—4-YEAR COURSE IN CALIFORnia Eclectic Medical College, valued at $500; will sell at a reduction; new term starts Sept. 1, 1909. E. R. CLARK, Hotel Twain, 515 W. Seventh st.

FOR SALE—KODAKS AND CAMERAS SOLD on commission, bought and exchanged. THE PHOTOPRINT CO., 534½ S. Broadway. 1

FOR SALE — LARGE FIREPROOF SAFE, cheap. NINTH AND LOS ANGELES STS. x*

FOR SALE—CHEAP, 2 GOOD SODA FOUNtains. 117 E. 1ST ST. 4

FOR SALE — WINDMILL AND TANK. Write, not home, 351 BRYAN ST. 1

FOR SALE—SECOND-HAND FIREPROOF safe cheap. ANDERSON, 212 N. Main.

FOR SALE—STANDARD MAKE SAFE, AS good as new. 341 S. LOS ANGELES ST.

FOR SALE—GOOD HOTEL RANGE, VERY cheap. 716 BEACON ST. 1

FOR SALE—OR TO LET—BEES. BOTH 'phones. LESLIE GAY. 6

FOR SALE—FOUR RUGS, 9x12, ALMOST new. PHONE 54463. 1

FOR SALE—GAS HEATER FOR KITCHEN boiler and attachments. PHONE 54463. 1

FOR SALE— Furniture.

FOR SALE—BIG BARGAIN. EVERYthing in good condition. Will sell cheap. See these before you buy.
$1.25 pedestal, weathered oak 75c
$2.50 washstand $2.25
$7 iron bed, enameled $2.75
$3 maple child's crib, woven spring....$2.75
$3.50 mahogany parlor stand $2.50
$3.50 rustic hickory rocker $2.75
$4.50 Reed sewing rocker, neat style $3.25
$6 bookcase, large and roomy $4.25
$9 Morris chair, upholstered in green Velour $6.00
$12 refrigerator, best make $8.75
$12 shaving stand, level plate glass $9.50
$16.50 Brussels rug, room size $12.50
$22.50 china closet, solid oak, swell front glass $17.50
J. M. OVERELL, 700 S. Main st.

FOR SALE—ON TIME PAYMENTS. FURniture, stoves, carpets, rugs and household goods. Also roll and flat-top desks. We will furnish your home or office complete. You can get as little as you want or as much as you want. OVERELL'S, 700, 702, 704, 706 and 708 S. Main st. THE BIG STORE.

FOR SALE—ONE DINING TABLE, 4 DINing chairs, 1 dresser, 2 iron beds, springs and mattresses, 2 rockers, 1 kitchen table, 1 box cot, 6 mission finished oak porch and library rockers; all or piece; this is no junk, but will sell cheap. Call any time. 1184 WEST 29TH ST. 1

FOR SALE — FURNITURE, CARPETS, stoves and household goods, cash or on easy payments, if you need one piece or a house full we will save you 1-3; old furniture taken in exchange for new. Largest dealers in the West. COLYEAR'S, 509-11 S. Main st. Phone F3171. Main 1117.

FOR SALE—HERE'S A BARGAIN. Quartered oak china cabinet, with oval plate glass front; also new refrigerator. Call mornings, between 10 and 12 only. 622 S. BONNIE BRAE. x2

FOR SALE — WE RENT OFFICE DESKS, etc., and give option to apply rent on purchase at lowest price. L. A. DESK EXCHANGE, 119 S. Bdwy. Tel A2065; Main 2765.

FOR SALE — FURNITURE OF 10-ROOM house, No. 240 N. Olive st., 2rd house south of Temple. 3

FOR SALE — LARGE ASSORTMENT OF new and second-hand goods; lowest prices. JAMES COLGAN & CO., 713-15 S. Spring st.

FOR SALE—FURNITURE, LOWEST CASH prices. AUCHMOODY'S, 416-18 S. Spring.

BUSINESS CHANCES— For Sale.

WINE, LIQUOR AND BEER STORE; SELL by the bottle, gallon and upward; doing fine business; 2 years' lease; rent $55. Owner leaving for Pennsylvania; sacrifice all for $1750 cash, or might arrange for some on terms. Really worth double the price. You will never get such an offer again. See PHOENIX, 202 Grant Bldg. x1

FOR SALE—DRUG STORE WITH PROFITable paying business; average sales, $60 a day; only store in town; $1500; new fixtures, clean stock, reasonable rent. Will sell on inventory, $5000 cash, balance easy term. Ill-health reason for selling. No agents. Address X, box 193, TIMES OFFICE. 3

FOR SALE—MERCHANDISE. See special bargains offered by Los Angeles department and other stores in the classified columns under above heading. Splendid opportunity to practice economy. Specially selected articles at cut rates; alphabetically arranged.

FOR SALE—GROCERY STORE WITH POSToffice in connection at Auckland, Tulare Co., Cal.; in the foothills about 4 miles from valley; investment about $400; rent free. Very desirable for parties seeking health. Write for particulars to WING BROS.' CO., Auckland, Tulare Co., Cal.

FREE FACTORY SITES FURNISHED; also financial assistance will be given to secure location of manufacturing enterprises that will employ reasonable number of hands; cheap electrical power and excellent advantages for manufacturing. CALIFORNIA INDUSTRIAL REALTY CO., 210 Mercantile Place. J. Brent Harding, Mgr.

FOR SALE — SUBURBAN BLACKSMITH shop that has made present owner well to do. Established 12 years. Buildings, lot, up-to-date facilities, including patented horse-shoeing rack. Business $15 to $25 daily. Price $1500. C. E. STIVERS, 502 Bryson Blk. 'Phone A5460. 1

FOR SALE—$1100 IS THE SNAP OF SNAP prices. I can deliver an income business with building, completely equipped, which netted over $2000 last year; sickness in family is cause of sacrifice. See L. G. ALLEN, 23 Zephyr ave., Venice, Cal. 2

CONTRACTORS TAKE NOTICE. We are closing out our stock of interior finish, mouldings, etc., as low as $20 per M.B.M. Also lot of sash, leaded glass, window frames, etc., all new at half price. ANDERSON MILL CO., 650 West 36th Place. 2

THE BEST PAYING GROCERY STORE and finest business location in Southern California, trade cash and increasing, live town. This is a fine investment and a money maker. Don't miss this chance. Address S, box 118, TIMES OFFICE. 2

OPENING OFFERED IN GAS AND ELECtric company, $10,000, controlling interest; take $4000 cash down, balance in secured note or real estate. You can draw out $150 monthly. Rare chance. See PHOENIX, 202 Grant. x1

FOR SALE—LUNCHEON COUNTERS, CAFEteria and restaurant; make offers for fine-paying old stands; grand place here in big rush; sacrifice for $900, including $350 cash put up with landlord on 4½ years' lease; busy place. See PHOENIX, 202 Grant Bldg. x1

OPENING OFFERED IN GAS AND ELECtric company, $10,000; controlling interest; take $4000 cash down, balance in secured note or real estate. You can draw out $150 monthly. Rare chance. See PHOENIX, 202 Grant. x1

FOR SALE—LONG BEACH ESTABLISHED grocery; owns buildings; 4-room bungalow in rear; good business; lease to right party; reference required. Address T, box 81, TIMES OFFICE. 3

FOR SALE—AT A BARGAIN, MILLINERY store in Santa Paula, Cal.; doing a thriving business, sickness in family necessitates sacrifice at once. See MR. DAVES, care Hinz & Landt, 444 S. Broadway. 1

FOR SALE — COMPLETELY EQUIPPED dairy, doing good business; established for several years; conveniently located; investment required $3500; fine opportunity for a live man. ROOM 610, 356 S. Broadway. 1

FOR SALE—WELL-ESTABLISHED MEAT market, doing a cash trade of $30 per day; no delivery; no help; rent $15; price $500 for complete outfit. ROOM 610, 356 S. Broadway. 1

FOR SALE—FINE CIGAR STAND, HEART of city, and clearing $115 monthly; splendid fixtures, fresh stock of cigars and tobaccos; rent $22 monthly; laundry agency; price $350. OWNER, 825 W. Seventh st. 1

FOR SALE — $1050; FINEST GROCERY store in city for the price; all cash trade; clean, fresh stock; excellent place for steam table; no exchange considered. 'PHONE WEST 1361, HOME 21314.

FOR SALE—MANUFACTURING BUSINESS, $3000. Always paid; elegant net income; have other fine opening where you can buy part interest at reasonable price. See PHOENIX, 202 Grant Bldg. x1

FOR SALE—AN OLD-ESTABLISHED CIGAR business on Spring st. at invoice; will be sold today. Address S, box 60, TIMES OFFICE. 1

FOR SALE—HALF INTEREST IN WELL established garage business at San Diego, to experienced man with some capital. J. K. D., 550 Sixteenth st., San Diego, Cal.

$400 BUYS 15-STOOL LUNCH ROOM, worth $800, if taken at once; suitable for man and wife. 520 W. SEVENTH ST. Call today. 1

$200 BUYS BEST LOCATED GENERAL blacksmith or shoeing shop in Los Angeles; plenty of work; will accept monthly payments. 305 E. SECOND ST. 'Phone A3499. 3

FOR SALE—ONE OF THE BEST EGG AND butter routes in the city; good reason for selling. If you want something good, call 3423 VERMONT AVE., or 'Phone West 576. 3

FOR SALE—CAFETERIA, CENTRAL LOCAtion, good business; low rent; good lease; good money-maker; best reasons for selling. For full particulars call 406 COPP BLDG. 1

FOR SALE—DRY GOODS STORE, WELL established and paying nicely; cash business only; good location; investment required about $10,000. ROOM 610, 356 S. Broadway. 1

SHOE SHOP FOR SALE. CALL IN THE forenoon. Take W. Jefferson st. car going south, at Sixth and Hill sts., get off at NORMANDIE AVE. 2

GROCERY STORES AT COST, AND ELEgant paying cigar stands gratis. One bargain, $1250, and swell place right here in center, $3850. See PHOENIX, 202 Grant Bldg. x1

FOR SALE—A GOOD CORNER, CANDY, school supply and grocery store. (Opposite two schools,) at 834 E. VERNON AVE. Take Griffith-ave. car to Vernon ave.

FOR SALE — LUNCH COUNTER; HAVE homestead; must leave to go there. Come and see what business I do; $300. Address 524½ W. SEVENTH ST. 2

FOR SALE—PARTY WILL SELL $1250 INterest in one of the finest business openings in center Los Angeles. Come, go see for yourself. See PHOENIX, 202 Grant Bldg. x1

FOR SALE—LAUNDRY ROUTE, BARGAIN; will take horse or cow or both in payment; little cash. OWNER, 621 E. 46th st., after 6 p.m. 1

FOR SALE—CHEAP, IF TAKEN AT ONCE, Delicatessen, groceries, ice cream and soft drinks. 3505 CENTRAL AVE. 1

WANTED—PARTY WITH $450 TO JOIN ME in a good paying business; stock new goods. 320½ S. SPRING, room 5. 1

FOR SALE—HARDWARE STORE, $2800; established five years; good reason for selling. Address T, box 183, TIMES OFFICE. 1

WANTED—KODAKS AND CAMERAS, SOLD on commission, bought and exchanged. THE PHOTOPRINT CO., 534½ S. Broadway. 1

FOR SALE — MEAT MARKET, DOING good cash business; a bargain. Call 23755. 2

FOR SALE—NEAT WAGON, TEAM AND route, good opportunity for right party. 4906 S. VERMONT AVE. 2

FOR SALE—LUNCH COUNTER, MUST SELL at once, your own price. Phone EAST 1836. 1

BUSINESS CHANCES— For Sale.

AJAX INVESTMENT CO., 321½ S. Spring st. Main 4250.

LADIES, ATTENTION! We have the beautifully equipped down-to-the-minute and bath parlors west of Chicago. All newest ideas in electric appliances, electric bath cabinets, static machine, heaters, Turkish and shower baths, drying rooms, sterilizing cabinets, and hairdressing parlors, independent plant. This place is to be sold at a fice on account of illness. Broadway tion; low rent and long lease. See AJAX.

$750—Restaurant and 5 rooms, complete nicely furnished, right in center of manufacturing district; this place is worth $1000; on account of sickness of we will sacrifice for $750. See AJAX.

$2700—Splendidly located grocery and market, on busy Main st., daily sales fixtures complete in all details; register, ice box, electric motor, sausage mills, the equipped downtown location to be had. AJAX.

INCUBATOR AND BROODER FAC Only one in Southern California. We more machines than all other dealers put together. Output 600 machines per Fifty per cent. profit and more. Will interest to right party. Must be a rustler capable of taking charge of factory and I have more business than I can attend and get it done right. Would sell as a w if you give me city selling agency. cent. of the business comes directly by Factory rent, with power, only $30 per Now is the time to make up stock the summer and fall months. Investigate am the owner, no agents need call. E. M'CLANAHAN, 112 E. Eighth. Main F1635.

OPPORTUNITY FOR GENTLEMAN W couple thousand dollars and active to buy interest in thoroughly old-estab business, handling realty of all kinds, surance, and general renting of all kinds ter class properties. Come, go satisfy self. If you want to enter firm that business all the time you can form no until you investigate. Particulars, PHO REALTY CO., 202 and 204 Grant Bldg.

BUSINESS CHANCES— Wanted and Miscellaneous.

TO "LINER" ADVERTISERS: Dating from June 1, classified adver in The Times will be charged by the w the present established rate of 1c per w the daily issue and 1½c Sunday. Close calculations, covering a period of eral months, develop the fact that the age number of words to the line are a tion over seven. This basis for therefore, will prevail after June 1. Cash "want" advertising has always calculated by the word, and this regula will not change the manner of handling The present "want" ad. rate has be effect for many years, though the circ of the paper, now more than 50,000 daily 80,000 Sundays, has trebled during this No paper in the United States, rate ered, compares with The Times in " ad. service. THE TIMES-MIRROR COMPA

WANTED — INFORMATION FROM OW who wishes to sell any good business dence property in or within 100 miles Angeles. No saloons considered. Give and brief description. Owners only swer who will sell direct to buyer. G. RIER, room 4L, 46 W. Monroe st., Ch Ill.

WANTED — INFORMATION REGARD good business for sale; not particular character, size or location; prefer to with owner. Give price and full descrip Address L. D., BOX 564H, Rochester,

PHYSICIAN WHO DESIRES A POS as general medical director of a corpor and a seat in the board of directors, same on a $2500 investment; salary fee. I want to leave for Europe soon. 'Ph 39648.

TIMES BRANCH OFFICE, 531-33 S. SP st. Advertisements and subscriptions at the new Spring street office of The will receive as careful attention as at main office. Competent clerks in attend

IF YOU HAVE ANY BUSINESS TO list it with us, we can sell it. RELIA REAL ESTATE & INVESTMENT CO., 610, 356 S. Bdway. Phones A5286, Main

WANTED—HIGH-CLASS, EXCEPTIONAL ly promising opportunity requiring but a hundred dollars to successfully test and ness; solicits investigation. Address X, 133, TIMES OFFICE.

SEE US BEFORE BUYING, AS WE M it and can probably save you money. LIABLE REAL ESTATE AND INVE MENT CO., room 610, 356 S. Bdway.

WANTED—GROCERY; WILL GIVE ty of $1700, in corner lot on American Long Beach, and pay cash difference. OWNER, 1961 Cordova st., city.

WANTED—MOTION PICTURE T city or beach; must be first-class; Address V, box 64, TIMES OFFICE.

SWAPS— All Sorts, Big and Little.

FOR EXCHANGE—BERYL WALNU right piano; Vose & Sons make, money, for a pair of ranch horses, not less than 2300 lbs. Address TIMES OFFICE.

FOR EXCHANGE—TODAY, COSY low in southwest, $3500; want stocks, auto, rooming-house, lots or CITIZENS' NATIONAL BANK BLDG.

FOR EXCHANGE—BERYL WALNUT right piano for a good ranch horse, 1100 lbs. Address S, box 51, TIMES OFF

FOR EXCHANGE—GOOD 32 MARLIN peating rifle; want a good leather R. J. BRININGER, 424 I. W. Hellman F5016.

FOR EXCHANGE—WHAT HAVE YOU exchange for room and board in a first family hotel. Address X, box 158, TIMES OFFICE.

FOR EXCHANGE — BRICK, STONE, ment or tile work for what have PHONE TEMPLE 1453, HOME 53768.

MINING—

WANTED — SEVERAL PARTIES small capital to invest in one of the mines in the San Francisco Mining Mohave county, Ariz.; this is a prospect; 30,000 tons of ore block paying about $20 per ton; about 3 miles west of the Gold Road mine and about north of the Tom Reed mine; 11,000 work done underground; shaft 330 feet about 5000 tons free-milling ore on the plenty of water for all milling and purposes. This is a chance of a lifetime get on the ground floor. For further tion call and see photos and ore, etc., 222 GROSSE BLDG., Sixth and Spring city.

PROSPECTOR WOULD LIKE TO WO the field for local or eastern corp well acquainted in all the mineral Eastern and Southern California and of some very good deposits of precious other minerals. Call or write 1432 E. ST., Los Angeles, at home Sundays and ings after 6:30 p.m.

WANTED—PARTY WITH $2000 TO operate with advertiser in placing first mining proposition on the market; big maker; no agents; principals only. V, box 46, TIMES OFFICE.

ACME ASSAY OFFICE, 121½ S. Gold, 75; gold-silver-copper, $1.25.

WADE & WADE, ASSAYERS, CHE 318 E. First st. Established 1887.

IRVING & CO., GOLD REFINERS AND sayers. Cash for bullion. 128 N. MAIN

ASSAYING—

H. L. PAYNE, ANALYTICAL CHE with Baverstock & Staples, assayers metallurgists. Laboratory, 222 W. FIRST.

IRVING & CO., GOLD REFINERS AND sayers; cash for bullion. 128 N. MAIN.

R. A. PEREZ, ASSAYER, CHEMIST metallurgist; highest references. Estab 1895. 120 N. MAIN.

KADISH & BOACH, ASSAYERS, CHE and metallurgists; assaying and work in all its branches. 217 W. NINTH.

MORGAN AND CO., GOLD AND refiners. Cash for ore and bullion. MAIN.

I TEACH PRACTICAL ASSAYING nailing, etc. 121½ S. BROADWAY,

ACME ASSAY OFFICE, 121½ S. Gold, 75, gold-silver-copper, $1.25.

JNO. LYNCH, CHEMIST AND ASSAYER 719 SOUTH MAIN ST.

OIL PROPERTY—

FOR SALE—IN THE KERN RIVER fields, 10 acres patented oil land, 150 barrel well now pumping. This erty can be bought for spot cash very WILBERT MORGRAGE, 629 Citizens' Na Bank Bldg.

OIL LANDS FOR LEASE— Will sell or lease 160 acres in Cedar District, Los Angeles county, Cal. Address H. EMBREE, Orange, Cal.

GOVERNMENT LANDS— And Land Scrip.

$125 PAYS IT ALL. CALL IN AND us show you how to get 160 acres fine in agricultural or fruit land. Plenty of 623 CHAMBER OF COMMERCE.

DENTISTS— And Dental Parlors.

I. A. FREEMAN, RECENTLY FROM cago. Our perfection plates the best 321-3 SEVERANCE BLDG.

BUSINESS CHANCES— For Sale.

AJAX INVESTMENT CO., 333½ S. Spring st. Main 4256.

LADIES, ATTENTION! We have the best beautifully equipped down-to-the-minute hair and bath parlors west of Chicago. All the newest ideas in electric appliances, including electric bath cabinets, static machine, electric heaters, Turkish and shower baths, electric drying rooms, sterilizing cabinets, manicure and hairdressing parlors, independent heating plant. This place is to be sold at a sacrifice on account of illness. Broadway location; low rent and long lease. See AJAX.

$750—Restaurant and 5 rooms, completely and nicely furnished, right in center of manufacturing district; this place is worth $1000; on account of sickness of owner we will sacrifice for $750. See AJAX.

$2200—Splendidly located grocery and market, on busy Main st., daily sales; fixtures complete in all details; register, ice box, electric motor, sausage mills, the best equipped downtown location to be had. AJAX.

INCUBATOR AND BROODER FACTORY. Only one in Southern California. We sell more machines than all other dealers put together. Output 600 machines per year. Fifty per cent. profit and more. Will sell interest to right party. Must be a rustler and capable of taking charge of factory and business. I have more business than I can attend to and get it done right. Would sell as a whole if you give me city selling agency. 75 per cent. of the business comes directly by mail. Factory rent, with power, only $30 per month. Now is the time to make up stock during the summer and fall months. Investigate. I am the owner, no agents need call. E. M'CLANAHAN, 312 E. Eighth. Main F1635.

OPPORTUNITY FOR GENTLEMAN WITH a couple thousand dollars and active services to buy interest in thoroughly old-established business, handling realty of all kinds, fire insurance, and general renting of all kinds of better class properties. Come, go satisfy yourself. If you want to enter firm that does business all the time you can form no idea until you investigate. Particulars, PHOENIX REALTY CO., 202 and 204 Grant Bldg.

BUSINESS CHANCES— Wanted and Miscellaneous.

TO "LINER" ADVERTISERS.

Dating from June 1, classified advertising in The Times will be charged by the word, the present established rate of 1c per word for the daily issue and 1½c Sunday.

Close calculations, covering a period of several months, develop the fact that the average number of words to the line are a fraction over seven. This basis for charge, therefore, will prevail after June 1.

Cash "want" advertising has always been calculated by the word, and this regulation will not change the manner of handling it.

The present "want" ad. rate has been in effect for many years, though the circulation of the paper, now more than 50,000 daily and 80,000 Sundays, has trebled during this period. No paper in the United States, rate considered, compares with The Times in "want" ad. service.

THE TIMES-MIRROR COMPANY.

WANTED—INFORMATION FROM OWNER who wishes to sell any good business or residence property in or within 100 miles of Los Angeles. No saloons considered. Give price and brief description. Owners only need answer who will sell direct to buyer. G. CURRIER, room 4L, 46 W. Monroe st., Chicago, Ill.

WANTED — INFORMATION REGARDING good business for sale; not particular about character, size or location; prefer to deal with owner. Give price and full description. Address L. D., BOX 26411, Rochester, N. Y.

PHYSICIAN WHO DESIRES A POSITION as general medical director of a corporation and a seat in the board of directors, can obtain same on a $2500 investment; salary and fee. I want to leave for Europe soon. 'PHONE 23648.

TIMES BRANCH OFFICE, 531-33 S. SPRING st. Advertisements and subscriptions taken at the new Spring street office of The Times will receive as careful attention as at the main office. Competent clerks in attendance.

IF YOU HAVE ANY BUSINESS TO SELL, list it with us, we can sell it. RELIABLE REAL ESTATE & INVESTMENT CO., room 430, 354 S. Bdway. Phones A1286, Main 4062.

WANTED—HIGH-CLASS, EXCEPTIONAL man, by promising opportunity requiring but a few hundred dollars to successfully test and prove; solicits investigation. Address X, box 132, TIMES OFFICE.

SEE US BEFORE BUYING, AS WE HAVE it and can probably save you money. RELIABLE REAL ESTATE AND INVESTMENT CO., room 430, 354 S. Bdway.

WANTED—GROCERY; WILL GIVE EQUITY of $1700, in corner lot on American ave., Long Beach, and pay cash difference. Address OWNER, 1661 Cordova st., city.

WANTED—MOTION PICTURE THEATER; city or beach; must be first-class; no agents. Address V, box 64, TIMES OFFICE.

SWAPS— All Sorts, Big and Little.

FOR EXCHANGE—BERYL WALNUT UPright piano; Vose & Sons make, and some money, for a pair of ranch horses, weight not less than 2200 lbs. Address S, box 51, TIMES OFFICE.

FOR EXCHANGE—TODAY, COSY BUNGAlow in southwest, $3500; want diamonds, stocks, auto, rooming-house, lots or cash. 513 CITIZENS' NATIONAL BANK BLDG.

FOR EXCHANGE—BERYL WALNUT UPright piano for a good ranch horse, weight 1200 lbs. Address S, box 51, TIMES OFFICE.

FOR EXCHANGE—GOOD 22 MARLIN REpeating rifle; want a good leather suitcase. R. J. BRININGER, 424 I. W. Hellman Bldg. F5616.

FOR EXCHANGE—WHAT HAVE YOU TO exchange for room and board in a first-class family hotel. Address X, box 158, TIMES OFFICE.

FOR EXCHANGE — BRICK, STONE, CEment or tile work for what have you? PHONE TEMPLE 1453, HOME 53789.

MINING—

WANTED — SEVERAL PARTIES WITH small capital to invest in one of the best mines in the San Francisco Mining District, Mohave county, Ariz.; this is a mine, not a prospect; 30,000 tons of ore block in sight, paying about $20 per ton; about 3 miles west of the Gold Road mine and about 3 miles north of the Tom Reed mine; 11,000 feet of work done underground; shaft 330 feet deep; about 5000 tons free-milling ore on the dump; plenty of water for all milling and mining purposes. This is a chance of a lifetime to get on the ground floor. For further information call and see photos and ore, etc., at room 222, GROSSE BLDG., Sixth and Spring sts., city.

PROSPECTOR WOULD LIKE TO WORK for the field for local or eastern corporation; well acquainted in all the mineral belts of Eastern and Southern California and knows of some very good deposits of precious and other minerals. Call or write 1432 E. 41st ST., Los Angeles, at home Sundays and evenings after 6:30 p.m.

WANTED—PARTY WITH $3000 TO COoperate with advertiser in placing first class mining proposition on the market; big moneymaker; no agents; principals only. Address Y, box 46, TIMES OFFICE.

ACME ASSAY OFFICE, 121½ S. BDWAY. Gold, 75; gold-silver-copper, $1.25.

WADE & WADE, ASSAYERS, CHEMISTS, 310 E. First st. Established 1887.

IRVING & CO., GOLD REFINERS AND ASsayers. Cash for bullion. 128 N. MAIN ST.

ASSAYING—

H. L. PAYNE, ANALYTICAL CHEMIST, with Baverstock & Staples, assayers and metallurgists. Laboratory, 252 W. FIRST ST.

IRVING & CO., GOLD REFINERS AND ASsayers; cash for bullion. 128 N. MAIN ST.

R. A. PEREZ, ASSAYER, CHEMIST AND metallurgist; highest references. Established 1895. 120 N. MAIN.

KADISH & BOACH, ASSAYERS, CHEMISTS and metallurgists; assaying and chemical work in all its branches. 217 W. NINTH.

MORGAN AND CO., GOLD AND SILVER refiners. Cash for ore and bullion. 229 N. MAIN.

I TEACH PRACTICAL ASSAYING, CYaniding, etc. 121½ S. BROADWAY, room 5.

ACME ASSAY OFFICE, 121½ S. BDWAY. Gold, 75, gold-silver-copper, $1.25.

JNO. LYNCH, CHEMIST AND ASSAYER, 779 SOUTH MAIN ST.

OIL PROPERTY—

FOR SALE—IN THE KERN RIVER OIL fields, 10 acres patented oil land, adjoining 150 barrel well now pumping. This property can be bought for spot cash very cheap. WILBERT MORGRAGE, 429 Citizens' National Bank Bldg.

OIL LANDS FOR LEASE— Will sell or lease 160 acres in Cedar Mountain District, Los Angeles county, Cal. Address H. EMBREE, Orange, Cal.

GOVERNMENT LANDS— And Land Scrip.

$125 PAYS IT ALL. CALL IN AND LET us show you how to get 160 acres fine land in agricultural or fruit land. Plenty of water. 623 CHAMBER OF COMMERCE.

DENTISTS— And Dental Parlors.

L. A. FREEMAN, RECENTLY FROM Chicago. Our perfection plates the best. 321-3 SEVERANCE BLDG. First. Main [illegible]

Classified Liners.

FOR SALE— Merchandise—Special Bargains.

These merchandise bargains, offered by reputable Los Angeles mercantile firms, classified and arranged alphabetically, are carefully selected from large stocks and specially offered to bargain hunters, for this day, at cut prices.

In the list will be found staple articles for everyday use, and extraordinarily good values in every instance.

Almond Meal Pack, 25c—15c, hairdressing, manicuring, facial massage; shampooing, 25c. Hair goods, electrolysis, chiropody, novelties, toilet preparations. FLORENTINE HAIRDRESSING COLLEGE, the Big Broadway Beauty School, entrance 227 Mercantile Place. F7257, Main 7801. 5

Art Goods—Two paintings exhibited at World's Fair, Chicago; three in Royal Academy, London, and Edinburgh, Scotland, for sale for less than half their value. KANST ART GALLERY, 642 So. Spring. 4

Automobile Supplies—Nay's Best Brass Polish, 40c a quart; Cloverine Body Polish, 50c a quart, 75c for half gallon. JOHN T. BILL & CO., N.W. cor. 10th and Main. x

Automobile Tires — 28x3 clincher, $11.25; 30x3½ clincher, $16.50. Stewart speedometers, $15, put on your car. 6-volt Vesta storage batteries, $15. Other bargains. JOHN T. BILL & CO., N.W. cor. 10th and Main. 5

Bed Spreads; $1.35 Quality, $1.—Marseilles pattern, full double bed size. Hemmed ends. Special today, $1. N. B. BLACKSTONE CO. x1

Baking, Home-made — Cakes, pies, bread, jellies, jams. WOMEN'S EXCHANGE, 417 W. Seventh. F1594. 4

Bathroom Fixtures—Complete Line—Nickel towel bars, 10c to $10. Come in and compare prices. PARMELEE-DOHRMANN CO., 436-444 S. Broadway.

Capes—New, "Evelyn," Special Today, $10. Beautiful broadcloth, trimmed with self-covered buttons. THE NEW YORK CLOAK & SUIT HOUSE. x1

Cash Registers—New and second hand Cash Registers of all makes. THE NATIONAL CASH REGISTER CO., 450 So. Spring st. 12

Coats—Women's Cravenette—For traveling wear, $16.50 to $35; altered free. COULTER DRY GOODS CO., 219-229 South Broadway. x1

Collars — Ladies' Lace Dutch Collars—20c, 3 for 50c. Our 35c values. By mail, free postage. Money refunded if not pleased. CENTRAL DEPT. STORE. 5

Costumes—Silk, $35 Values, $19.50—Pongee, rajah, foulard, bengaline and messaline dresses; swell new styles; plain tailored and elaborate. THE NEW YORK CLOAK & SUIT HOUSE. x1

Cut Glass for June Weddings—$4 bowls, special $2.75. See the windows. PARMELEE-DOHRMANN CO., 436-444 South Broadway.

Desks—At 15 Per Cent. Above Cost—Call and see us. R. D. BRONSON DESK CO., 542 South Spring. 2

Desks, Largest Line at Lowest Prices—At L. A. DESK COMPANY, 117-119 So. Broadway.

Dresses—Linens, Very Special, $5.—Chic 1-piece frocks, piped and button-trimmed in numerous new and attractive designs. THE NEW YORK CLOAK AND SUIT HOUSE. x1

Dress Patterns, Embroidered, $7.50 Values, $6. Single, exclusive dress patterns of coarse German linens, beautifully embroidered. Blues, greens, yellow and natural. Regular $7.50 qualities, Today, $6. N. B. BLACKSTONE CO. x1

Embroideries—35c to $1 embroidery; edges in widths up to 18 inches at 35c. And 20c to 35c embroideries in widths up to 8 inches at TEN cents. J. W. ROBINSON CO. (Boston Store.) 235-39 S. Broadway. x1

Ginghams—12½ Values at 10c.—None reserved; all plain colors, fancy checks, stripes and plaids; Tuesday and Wednesday only. COULTER DRY GOODS CO., 219-229 S. Broadway. x1

Gloves—Long Kid, $6.00 Values, $3.00—Fancy evening gloves; full 16-button length. THE NEW YORK CLOAK AND SUIT HOUSE. x1

Hair Puffs, $1.25 Value at 60c—Extra quality, all shades, four in set; mail orders, postage prepaid. CENTRAL DEPT. STORE. 1

Hose, Men's, Celebrated Hole Proof—Guaranteed. We are agents for this sox. MULLEN & BLUETT CLOTHING CO., cor. Spring and First sts. 4

Hose—Women's, 25c Values, 3 for 50c.—Black cotton hose, for today only. COULTER DRY GOODS CO., 219-229 South Broadway. x1

Laces Liberally Reduced.—Val lace edges and insertions of the class regularly sold at $1.25 to $2.25, go in this June clearance at a dollar a dozen yards. J. W. ROBINSON CO. (Boston Store,) 235-39 S. Broadway. x1

Linens at Half.—During this June clearance sale we will sell hand-embroidered doylies, scarfs, center pieces and tea cloths at half. Linen Dept. of the J. W. ROBINSON CO. (Boston Store,) 235-39 S. Broadway. x1

Linens, Napkins and Damask Special Values.—A sale of odd napkins, damask and linen towels at decisive reductions. COULTER DRY GOODS CO., 219-229 S. Broadway. x1

Lunch, Home Cooking—11 to 2. Line of fancy goods, souvenirs. WOMEN'S EXCHANGE, 417 W. Seventh. 4

Paints—All kinds floor paint, $1.25 gal. this week. GREEN-MARSHALL CO., 315 W. 3d st. 5

Pianos For Sale—$3 a Month.—Why rent a piano when you can buy an elegant square for $5 down and payments of $3 each for a few months. We have real bargains in square pianos. See them. GEO. J. BIRKEL CO., 345-47 S. Spring st. x1

Picture Frames—Get ready for the Elks and have your pictures framed before the rush; special price. KANST ART GALLERY, 642 So. Spring st. 4

Picture Frames, Remnant Sale—At HOLT'S. Hundreds to select from; frames half price. 636 S. Broadway. 4

Refrigerators, $8 to $300—Have you seen the McCray? Come in and get catalogue. PARMELEE-DOHRMANN CO., 436-444 South Broadway.

Ribbons—Just Received; special, 25c to $1. New creations in Roman, stripe, plaid and Dresden ribbons. THE NEW YORK CLOAK & SUIT HOUSE. x1

Ruching, Box of 6, 15c Ruches 50c—White or assorted. By mail, postage free. Money back if not pleased. Ruching Department, CENTRAL DEPT. STORE. 4

Shoes Made by Selz Are Guaranteed—NORTON'S SHOE STORE. Fifth and Main.

Silverware Baskets, Special Tuesday—$2.25 size, special $1.50; three compartments. See windows. PARMELEE-DOHRMANN CO., 436-444 South Broadway.

Suits—Men's Fancy Spring Styles—A good value for the price asked at $15. MULLEN & BLUETT CLOTHING CO., cor. First and Spring sts. 4

Suits—Women's Tailored, $42.50 Values, $19.50—Stunning models in fashionable all-wool fabrics, all colors. THE NEW YORK CLOAK & SUIT HOUSE. x1

Suit Cases, $7.50 Values at $5.00—Genuine cowhide leather straps clear around, today. T. L. CAROE TRUNK FACTORY, 451 S. Main, formerly on Spring st. 4

Undermuslins—Regular June Sale—Prices low, qualities unusually high, even for us. COULTER DRY GOODS CO., 219-229 South Broadway. x1

Veiling, Mesh, 50c Values, 10c.—Pretty veilings, not all colors. THE NEW YORK CLOAK & SUIT HOUSE. x1

Waists, Skirts, Dressing Sacques—Kid gloves, corsets and hosiery a specialty; ladies' furnishings and millinery. HUNTER'S, 541 S. Broadway, formerly at 339 S. Spring st. 4

Wall Paper—Fine gold parlor paper, 5c a roll; best moire ceilings, 5c a roll. NEW YORK WALL PAPER CO., 1061 S. Main. 5

MONEY TO LOAN— In Sums to Suit.

MONEY LOANED SALARIED PEOPLE. Confidential; easy terms. MUTUAL TRUST CO., 503 O. T. Johnson Bldg., 4th and B'way.

TO LOAN — MONEY TO LOAN IN SUMS to suit, at current rates of interest, on improved city property. I. H. PRESTON, 218 Laughlin Bldg.

SHORT LOANS ON REAL ESTATE, SECond mortgages, contracts, trust deeds, lowest rates, money same day. ROSS & CO., 402 Trust Bldg., corner Second and Spring.

TO LOAN — MONEY LOANED ON DIAmonds, jewelry and listed stocks; lowest rates. 705 SECURITY BLDG., Spring and 5th.

PRIVATE MONEY IN SUMS TO SUIT AT 6 AND 7 PER CENT., ON CITY OR COUNTRY STRAIGHT BUILDING LOANS. LOCKHART & SON, 309 W. FIRST ST. 5

TO LOAN—SALARIED PEOPLE; NO RED tape, without security; confidential. WEST COAST EXCHANGE, 419 Henne Bldg. 7

R. W. POINDEXTER, 409 WILCOX BLDG., loans money on real estate, large or small amounts. Building loans a specialty.

SALARY LOANS—LOWEST RATES, EASY terms; confidential. F. A. NEWTON, 708 O. T. Johnson Bldg.

TO LOAN—LOANS TO BUILD, $200 TO $2500. CLARK TRUSTEE, 309 Trust Bldg. A7801.

PRIVATE MONEY, NO RED TAPE, ANY amount on good security. M. M. DAVISON & SON, 204-6 Wilcox Bldg.

MONEY TO LOAN ON APPROVED CITY property. Large amounts solicited. No red tape. MAIN 5937. A3163.

MONEY TO LOAN— In Sums to Suit.

MONEY TO LOAN—AT—FIVE AND ONE-HALF TO SIX PER CENT.

ANY AMOUNT UP TO $150,000. PROMPT ATTENTION PAID TO ALL APPLICATIONS, LARGE OR SMALL.

C. S. HOLMAN, 611-12 SECURITY BLDG. F3244, MAIN 1456.

THE KEY TO SUCCESS IS READY MONEY.

We have it, and will loan it to you at a reasonable rate quickly, and without publicity on your FURNITURE, PIANO, HORSES, WAGONS or other personal property, without removing them from your possession.

Time as long as needed, with the option of paying before due and stopping the interest. Amounts from $10 upward.

Businesslike treatments and reasonable terms assured to all.

See us if you need any money, and we will convince you that our methods are right. 8 a.m. to 6 p.m.

FIDELITY LOAN CO., 529 MASON BLDG. S.E. corner Fourth and Broadway. 'Phones F7421, Broadway 5171.

DIAMONDS, JEWELRY, FURNITURE, PIANOS, LIVE STOCK, ANY GOOD SECURITY. REASONS WHY. ESTABLISHED NINE YEARS. DIAMONDS AND JEWELRY ARE SAFE WITH US. LOWEST RATES OF INTEREST—2 TO 3 PER CENT. LOWER THAN OTHERS. DIAMONDS AND JEWELRY KEPT IN BANK SAFE DEPOSIT VAULT. BUSINESS STRICTLY CONFIDENTIAL. INTEREST MONTHLY, NOT WEEKLY. DON'T PAY HIGH INTEREST, WHEN YOU CAN GET IT FOR LESS. BANK REFERENCES. KUSEL, 107-108 STIMSON BLDG., THIRD AND SPRING.

MONEY TO LOAN—

WE HAVE AN UNUSUAL DEMAND FOR GOOD RESIDENCE MORTGAGES IN SUMS FROM $1000 TO $10,000 AT 7 PER CENT.

IF YOU WANT MONEY QUICK SEE MR. DOOLITTLE, MANAGER LOAN DEPT., EDWARD D. SILENT & CO., 408-410 SOUTH HILL ST. 'PHONES—MAIN 686, 10686.

TO LOAN—MONEY—OUR RATES, for loans on furniture, pianos, storage receipts, salaries, diamonds, etc., are the lowest ever offered. The following payments pay both interest and principal:
On $25 pay us 85c.
On $50 pay us $1.70.
On $100 pay us $3.10.
Other amounts in proportion.
No other charges. Nothing deducted from the loan. Special rebates for advance payments. Suburban loans made. Information cheerfully given. All business strictly confidential. Private interview rooms.
GERMAN-AMERICAN LOAN CO., 701-702 Delta Bldg. 424 S. Spring st. Open 8 a.m. to 6 p.m.

MONEY TO LOAN— We have any part of a half million dollars to loan on inside well improved business property at 5½ per cent. We also have various amounts to loan on high class residence security at 6 per cent. Also can loan in amounts from $5000 up on close in acreage at 7 per cent. WRIGHT & CALLENDER CO., 402 South Hill st. Main 5040. Home 10745.

$1,000,000 TO LOAN ON REAL ESTATE, 5 to 7 per cent. net interest. No delays. No red tape. Any sum desired. Large and small city loans a specialty. Ranch loans solicited. We make straight building loans. Cash loans made to complete buildings. Cash for mortgages and deeds of trust. References — Title Insurance & Trust Co., Title Guarantee & Trust Co., Los Angeles Abstract & Trust Co., First National Bank. MATTHEWS & MATTHEWS, The Leading Mortgage Loan Brokers.

$1,000,000 TO LOAN— ON CLOSE-IN INSIDE BUSINESS PROPERTY.
CHOICE RESIDENCE PROPERTY.
FARM LANDS.
BUILDING LOANS A SPECIALTY.
APPLY ROOM 306, SECURITY BLDG., 5TH AND SPRING STS. R. G. LUNT.

MONEY TO LOAN—BELONGING TO PRIVATE PARTIES, IN SUMS TO SUIT; FROM $1000 TO $50,000, ON FIRST-CLASS REAL ESTATE MORTGAGES; REASONABLE RATE OF INTEREST; NO CHARGES FOR DRAWING PAPERS OR APPRAISING PROPERTY. A. T. JERGINS, ESTABLISHED 1886. SUITE 400 HERMAN W. HELLMAN BLDG.

MONEY— Loaned on furniture, pianos, horses, cattle, life insurance, contracts, any and all kinds of security; property left in your possession. You get the money the same day at the lowest rates. Paid back to suit you. Confidential and courteous treatment. U. S. LOAN CO., 310 Mason Operahouse, 127 S. Broadway.

MONEY LOANED ON DIAMONDS, JEWelry, watches, typewriters, pianos, furniture, warehouse receipts, mortgages, real estate contracts, etc. Diamond loans our specialty. Loan our own money, do our own appraising, no delay, lowest rates. Business confidential, private rooms. Polite treatment. Bank references. Established 1903. We do the largest upstairs collateral loan business in city. H. T. REID & CO., suite 125, 142 S. Broadway. A1926.

MONEY TO LOAN—ON IMPROVED CENTRAL BUSINESS PROPERTY AT LOWEST RATES. PROMPT ATTENTION. WINTER INVESTMENT COMPANY, 'PHONES F2583. 1001-2 SECURITY BLDG.

QUICK LOANS ON FURNITURE, PIANOS, etc. Also short loans on real estate without brokerage fee; no publicity; goods remain in your possession; money ready same day; easy terms; all the time you want or can be repaid as convenient, reducing interest accordingly. It pays to deal with a reliable firm; 12 years established. CLARK & CO., 301 Security Bldg., 510 S. Spring st. 'Phone F7151, or Main 6662.

WE BUY NOTES, MORTGAGES, TRUST deeds, contracts issued for the sale of real estate, leases, etc. Money to loan for long or short time, secured by first and second mortgages on real estate. We loan our own funds and can furnish money 24 hours after application is made. NOURSE & COMPANY, 202-204 L. A. Trust Bldg., cor. 2nd and Spring.

MONEY LOANED ON DIAMONDS. WE lend you more money, charge less interest and give you longer time in which to redeem; fair and polite treatment whether we do business or not; bank reference; private room. Diamonds kept in safety deposit box. We also buy diamonds, paying highest price. R. K. MUSSER, 412 O. T. Johnson Bldg., corner 4th and Broadway. 3

MONEY TO LOAN — $300,000 AT 6 PER cent., city and country. We answer on loan immediately. Quick action. S. R. EARNEST & CO., 541 H. W. Hellman Bldg. Main 5555, A8757.

QUICK LOANS! QUICK LOANS! STRICTLY SALARIED PEOPLE. LOWEST RATES; EASIEST TERMS. YOUR EMPLOYER NEVER KNOWS. THE STATE LOAN CO., 611-12 Grosse Bldg., Sixth and Spring sts. Open 8:30 to 6 p.m. Monday, Wednesday and Saturday evenings till 8 p.m.

TO LOAN— $250,000. MOYER & GILBERT, 612 FROST BLDG. CITY LOANS. RANCH LOANS. LOWEST RATES. PROMPT ATTENTION. HOME A8837. MAIN 8474.

WE MAKE STRAIGHT BUILDING LOANS.
6 per cent. on A1 business property.
7 per cent. on A1 residence property.
8 per cent. on 2nd grade residence property.
Small loans in near-by towns.
MATTHEWS & MATTHEWS, The Leading Mortgage Loan Brokers, 505 Douglas Bldg., cor. 3rd and Spring. ½

$500,000 TO LOAN ON CHATTELS. WATSON'S QUICK LOANS. Generous loans on furniture, pianos, live stock, diamonds, real estate contracts, personal property; easy terms; confidential. 'Phone A2790. WATSON, 322 L. A. Trust Bldg.

MONEY TO LOAN— In Sums to Suit.

$800,000 TO LOAN ON REAL ESTATE. Quick loans. Any sum desired. No red tape. Lowest rates of interest. Prompt appraisement. We draw all papers. Building loans a specialty. 'Phone A2790. WATSON, 322 L. A. Trust Bldg.

MONEY TO LOAN—IF YOU WANT TO LOAN OR BORROW MONEY AT CURRENT RATES, SEE LOAN DEPARTMENT, MINES & FARISH, 315 S. HILL.

SALARY LOANS. SALARY LOANS. NO INDORSERS. NO SECURITY. NO PUBLICITY. REBATES GIVEN. THE NATIONAL LOAN CO., 519-20 Bryson Bldg., Second and Spring sts. Open 8:30 to 6 p.m. Also open Monday, Wednesday and Saturday evenings until 8 p.m.

TO LOAN—MONEY, AT LOW RATES ON improved city property, or for building. Building loans a specialty. We make definite contract loans on long time easy payments, repayable monthly, or can be paid off at any time, WITHOUT EXTRA COST. No red tape. Loans made promptly. State Mutual B. & L. Assn., 223 S. SPRING ST. 15

MONEY TO LOAN ON REAL ESTATE. MR. KOS, 408 UNION TRUST BLDG. F5580, BROADWAY 1734.

GET OUR RATES BEFORE YOU BORROW MONEY on SALARY OR FURNITURE. Transactions CONFIDENTIAL. Courtesy extended to all. GREAT WESTERN INVESTMENT CO., Inc., formerly Western Loan Co., 512 GROSSE Bldg., cor. Sixth and Spring. Main 4923, F8848.

TO LOAN— BUILDING LOANS OUR SPECIALTY. INTEREST 5 TO 7 PER CENT. SOUTHERN CALIFORNIA INVESTMENT CO., 401-402 STIMSON BLDG.

TO LOAN—GOING TO BUILD? SEE WATSON, I make straight building loans, generous ones, at lowest rates of interest. Labor and building material will never be cheaper than now. 'Phone A2790. WATSON, 322 L. A. Trust Bldg. x2

QUICK LOANS, FURNITURE, PIANOS, VEhicles, live stock, diamonds, life insurance, etc.; lowest rates, easy terms. ROSS & CO., 402 Trust Bldg., Cor. Second and Spring sts. Phones—A7750. Main 3541.

TO LOAN—ON PIANOS, FURNITURE, LIVE stock, diamonds, cut rates; pay back as convenient; will pay to see us. MILLER & CO., responsible; 506 Citizens' Nat. Bk. Bldg. A6657.

MONEY TO LOAN— $200 to $250,000 to loan on real estate and other good securities at current rates. Established 1880. LEE A. M'CONNELL & CO., 211-212 Douglas Bldg.

TO LOAN—WE MAKE LOANS ON REAL estate; reasonable rates and quick service. THE SAYER-THOMPSON-IRONS CO., A8821; Main 1598. 319 S. Hill st.

MONEY LOANED SALARIED PEOPLE AND others without security; easiest payments; offices in 63 principal cities. Save yourself money by getting my terms first. D. H. TOLMAN, 430 Mason Bldg., Broadway and 4th.

WE HAVE SOME CASH FOR YOU ON real estate security, $400 or more; are you going to build and want some money. See us. M. M. DAVISON & SON, suite 206, Wilcox Blk. x2

MONEY LOANED SALARIED PEOPLE without security; notes bought; loans on stocks, bonds and warrants. TRADERS' EXCHANGE, 231 Bryson Bldg. Phone Main 4873.

MONEY LOANED ON DIAMONDS, WATCHes, jewelry. We loan you more money, less interest, hold your goods longer than any one. Tickets issued. LEE BROS., 506 S. Main st.

TO LOAN— Private money, $500, $1500, $2500, $7500, $10,000, 6 and 7 per cent., city and country. Also building loans. ROBT. L. COUTS, 712 H. W. Hellman Bldg.

TO LOAN—$10,000 TO $200,000 TO LOAN AT 6 per cent. on business property, 35 per cent. of appraisement. Address for appointment, describing property. Address X, box 10, TIMES OFFICE. 5

MONEY TO LOAN IN ANY AMOUNTS, ON city or country property, at current rates. No delay in making loans. F. G. WEIK & CO., 300 H. W. Hellman Bldg. Phones Bdwy. 4522, F1709.

MONEY LOANED ON FIRST AND SECOND mortgages, contracts, diamonds, life insurance; lowest rates. MECHANICS' LOAN CO., 436 Bradbury Bldg. A6670. Main 9219.

TO LOAN—WE HAVE MONEY TO LOAN in sums to suit at 7 and 8 per cent. net. E. B. VAN HORNE & CO., A8185. Main 262. 508-509 Grant Bldg.

TO LOAN—$1000 TO $10,000 AT 6½ PER CENT. Security must be A-1 city property. Prefer improved. Call or address 631 SECURITY BLDG. Main 237, F7110. x2

MONEY TO LOAN—SHORT OR LONG TIME. Will buy your first or second mortgage or trust deed, not or contract issued for sale of realty. CLAYTON, 106 Security Bldg.

FARNSWORTH BROS. MAKE LOANS ON real estate. 215 LISNER BLDG., 534 S. Spring st. F1269.

MONEY LOANED— SALARIED PEOPLE. CONFIDENTIAL. STANDARD LOAN CO., 205 HENNE BLDG.

MONEY LOANED, CONTRACTS AND MORTgages bought. A. McCALL, 314 Bullard Blk.

MONEY WANTED— On Collaterals.

WANTED—MONEY; WHAT AMOUNT HAVE you? We own and offer for sale these gilt-edge trust deeds. They are first liens on Los Angeles city property. Time 1 to 3 years, interest 8 per cent., payable quarterly. Savings banks pay you only 3 per cent. If you prefer $80 rather than $30 on each $1000, see me promptly.
$5000—On improved property, worth $15,000.
$3000—On new residence, worth $6500.
$3000—On improved property, worth $6000.
$2500—On lovely cottage, worth $5000.
$1500—On beautiful cottage worth $3000.
$1300—On cottage, worth $3500.
$1000—On lot, worth $3000.
And other amounts, $100 to $10,000. Security absolute. Nothing better.
'Phone A2790. WATSON, 322 L. A. Trust Bldg. x1

WANTED—

For Sale—First mortgage on farms in the Corcoran district, taken for balance of purchase price. Run 3 to 5 years, at 7 per cent. net; security gilt edge; to be sold to make disbursements to stockholders. SECURITY LAND & LOAN CO., 206 Central Bldg., Los Angeles, Cal.

WANTED—MONEY; TO INVESTORS, WE loan your money honestly and safely, without cost to you. Intrust your affairs to a reputable, old-established firm. We draw correctly all kinds of legal papers, such as mortgages, contracts, trust deeds, homesteads and wills. We safeguard the interests of ladies, non-residents and new arrivals. Two notaries in our office. No charge for consultation. We write insurance. References, any bank or any title company in Los Angeles. 'Phone A2790. WATSON, 322 L. A. Trust Bldg. x1

WANTED—MONEY. DEPOSITORS IN SAVings banks, receiving 3 and 4 per cent. on money, which earns the banks 8 per cent., can realize 8 to 10 per cent. per annum for themselves. Money secured by first mortgages on Los Angeles city real estate. Which would you prefer, dear madam, or dear sir, 4 per cent., or 10 per cent.? Forty dollars on a thousand or $100 on a thousand? Come in and talk it over. 'Phone A2790. WATSON, 322 L. A. Trust Bldg. x1

WANTED—$500, 2 YEARS, 8 PER CENT., on choice corner on Figueroa st., 55x150, valued at $1200. $1000—3 years, 7 per cent., on 100x125, 11th ave. near Washington; value $2500. $8500—5 years, 7 per cent., on 40 acres improved alfalfa land near Burbank; 8-room house, barn, pumping plant, etc.; valued at $24,000. LOCKHART & SON, 309 W. First st. 5

WANTED—MONEY—$400. This is for somebody who has $400 to invest in an absolutely safe first mortgage at 18 per cent., on property easily worth $2000. Don't be satisfied with 4 per cent. per annum when you can just as well have 18 per cent. A word to the wise is sufficient. 'Phone A2790. WATSON, 322 L. A. Trust Bldg. x2

WANTED—$250,000. Loan of $250,000, at 5 per cent., for 5 years. Security worth $650,000. Principals only address for interview, T, box 340, TIMES BRANCH OFFICE. 3

WANTED — FOR SALE—A $1300 TRUST deed; a gilt edge loan. We guarantee it; close in property, valued at $3000; interest 8 per cent. Act promptly. 'Phone A2790. WATSON, 322 L. A. Trust Bldg. x1

WANTED—WE CAN PLACE YOUR SURplus money in any amounts on safe, inside city property at reasonable rates. THE SAYER-THOMPSON-IRONS CO., A8821; Main 1598. 319 S. Hill st.

WANTED—$600 MORTGAGE FOR SALE, secured by two vacant lots, on Burlington near Temple. Interest 8 per cent. METZLER INVESTMENT CO., 401-402 Stimson Bldg.

WANTED — LOAN TODAY; $1200 FOR SIX months at 5 per cent. monthly on $5000 guaranteed diamonds; commission $125; quick loan wanted. 214 CITIZENS' NAT'L BANK BLDG.

WANTED — LOAN TODAY; $2100 FOR 2 years at 8 per cent., first mortgage on Pico Heights bungalow; commission, $50. 214 CITIZENS NAT'L BANK BLDG. 1

WANTED—$3500, 3 YEARS, 7 PER CENT., on my Wilshire home. Address G, box 209, TIMES BRANCH OFFICE. 2

MONEY WANTED— On Collaterals.

WANTED—MONEY ON FIRST MORTGAGES. $450—3 years, 10 per cent., on lot 50x147 on east side Cedar st., just north of Short ave.; value $500; improved with 4-room house, value $500; total value, $1000.

$650—3 years, 8 per cent., on lot 50x133 on Alma st., between First and Michigan sts., Belvedere district, value $600; improved with 5-room house, value $900; total value, $1500.

$700—3 years, 8 per cent., on lot 47x150 on Viola ave., between Calhoun and Hodge sts., Belvedere district, Boyle Heights, value $600; improved with 5-room house, value $800; total value $1400.

$750—3 years, 8 per cent., on lot 31x110 on San Fernando road at city limits in Eagle Rock Valley, value $850; improved with 4-room house, value $850; total value, $1700.

$750—3 years, 10 per cent., on lot 60x300 on north side Garfield st., between Budlong and Normandie aves., improved with 4-room house; total value, $1700.

$1000—3 years, 8 per cent., on lot with a frontage of 40 feet on E. Third st., near Indiana st., Boyle Heights; improved with a fine ne wbungalow; total value, $2100. This is a fine loan. It won't last.

$1200—3 years, 8 per cent., on lot 52x173 on Stephenson ave. near Esperanza st., Euclid Heights, value $300; improved with fine brand-new 5-room bungalow, value $1800; total value, $2500. Good—well, yes. It won't last.

$1250—3 years, 8 per cent., on lot 40x135 on the east side of La Salle ave., just south of Santa Monica ave., value $1000; with brand-new 5-room bungalow, value $1750; total value, $2750. All who have been calling for loans in southwest, take notice.

$1300—3 years, 8 per cent., on lot 42x136 on E. 33d st. (formerly E. 29th st.,) value $1600; improved with a new 5-room cottage, value $1000; total value, $3600. Those who want new properties take notice.

$1400—Years, 8 per cent., on lot 40x120 on E. 15th st. near Long Beach ave., value $1500; improved with 5-room cottage, value $1500; total value, $3000. This is fine, close-in loan.

$1600—3 years, 8 per cent., on lot 50x170 on Fairview ave. between Brand blvd. and Louise st., Glendale, near the famous "Casa Verdugo Restaurant," value 2900; improved with brand-new bungalow, value $2200; total value, $3200.

$2250—3 years, 8 per cent., on lot 50x125 on Griffin ave., between Aves. 41 and 43, Garvanza, value $1500; improved with story-and-half house, value $3000; total value, $4500. This house is new.

$8000—3 years, 7 per cent., on 2 acres of land in South Pasadena near Ave. 61, value $19,000; improved with large building, value $11,000; total value, $30,000.

$25,000—3 to 5 years, 7 per cent., on 17 acres of land used as site of industrial plant, value $50,000; improvements also very large in value. This is right in Los Angeles.

$32,000—2 or 3 years, 8 per cent., on improved realty, value $65,000.

REFERENCES: Hundreds of satisfied clients, Title Insurance & Trust Co., Title Guarantee & Trust Co., Los Angeles Abstract & Trust Co., First National Bank.

MATTHEWS & MATTHEWS, The Leading Mortgage Loan Brokers, 505 Douglas Bldg., cor. 3rd and Spring sts. x1

WANTED—MONEY. Will sell at discount, a number of good contracts on suburban property. This paper is paid up from 40 to 60 per cent. Call 402 LAUGHLIN BLDG.

WANTED—$500 TO $40,000 ON IMPROVED close-in city property. T. WIESENDANGER, room 211, 207 S. Broadway. x

STOCKS AND BONDS— And Mortgages.

IF YOU ARE INTERESTED IN MINING we believe it worth your while to look up "Mount Gaines." Then if you are satisfied let us execute your order. ISAAC SPRINGER & CO., A9625. 258 Wilcox Building. 7

ONE-FOURTH INTEREST IN A QUARTER million dollar property, will be sold for $15,000. Have you the cash? This is real estate, best conditions, will bear thorough investigation, no agents. Address V, box 129, TIMES OFFICE. 1

PAVING BONDS. Secured by business property. Security 100 to 1. Also $7500 mortgage, 8 per cent. METZLER INVESTMENT CO., 401-402 Stimson Bldg.

FOR SALE—LIMITED AMOUNT GUARANteed stock at attractive price. ZAGGAS OIL CO., 136 Stimson Bldg. 'Phones—Main 1022, A7224.

THINGS ON WHEELS— All Sorts.

AUTOMOBILES.

FOR SALE—1909 OLDSMOBILE ROADSTER, 40-horsepower. This is absolutely the classiest runabout in Los Angeles. Fully equipped, top, tonneau, double rumble seats, $150 magneto, $125 speedometer, extra casings, etc. Cost $3280 sixty days ago. Run 2000 miles. Have no further use for car and will accept any reasonable offer, cash or CLEAR city property. My price is such that it will go this week. Phone 53273. Address 319 RENO ST.

$1000— FOR A FINE FOUR-CYLINDER TOURING CAR, EQUIPPED WITH TOP, GLASS FRONT, ETC. THIS CAR HAS BEEN USED IN THE CITY ONLY AND IS IN FINE CONDITION. THIS IS MORE THAN A SNAP. CALL A1961. 402 LAUGHLIN BLDG.

ONE THOUSAND ACRES COAL AND TIMber land, free and clear, abstract of title to date, warranty deed. Want first class car. Must show value. Address W, box 219, TIMES BRANCH OFFICE. 1

FOR SALE—FOR CASH, MY THOMAS FLYer, in first-class condition, newly repaired and refitted. Address ROOMS 6 and 7, The Chester, Fifth and Spring.

1907 BUICK, BEST MODEL IN LOS ANGEles; top and fully equipped; like new; no room for car. Will sell cheap. Phone West 4561. Or call 1376 WEST 36TH ST. 1

FOR EXCHANGE — AUTO RUNABOUT, value $300, for small business, any kind. Address S, box 46, TIMES OFFICE. 1

FOR QUICK ACTION ON YOUR CAR AND getting the cash see MANHATTAN AUTOMOBILE STORAGE CO., 832 S. Spring. 1

WAGONS AND CARTS.

FOR SALE—CAMP WAGON. CALL EVENings, HOME 39217, EAST 1250. 3

BUGGIES, PHAETONS, RUNABOUTS.

FOR SALE — BUGGIES AT FACTORY cost. We must vacate factory by July 1, and in order to consolidate our stock at new location we must dispose of at least half stock; consists of steel and rubber-tire runabouts, Concord business buggies, surreys, spring wagons, express wagons, light and heavy farm wagons; special terms and easy installments. Wagons of all sizes and descriptions built to order. CAPITO CARRIAGE CO., 116 W. 12th st.

STUDEBAKER RUNABOUT, GOOD AS new. Cheap if taken at once. Call 1018 E. 27TH.

COACHES, CARRIAGES, VICTORIAS.

FOR SALE—CARRIAGE, BUGGY, HARNESS and pole, new; bargain; cash; or will trade for lot. 1912 N. FAIR OAKS, Pasadena. Sunset 2138. 4

LIVE STOCK FOR SALE— Horses, Cattle, Mules, Etc.

FOR SALE—45 HEAD OF HORSES AND mares; ranging from 3 to 8 years old, 1000 to 1500 lbs.; these horses must be sold and guaranteed as represented; this stock belongs to Charles Smith estate of Elizabeth Lake. Representative of said estate and stock can be seen at 1215 MISSION ROAD. 1

FOR SALE—A FINE FAMILY DRIVING horse, weighing 1200; two-seated basket surrey, single buggy and harness; no better in the city. For information see owner, MRS. E. M. TEETER, 1655 Van Ness ave. 'Phone West 5934. 1

FOR SALE—WE HAVE SOME CHOICE heavy young mules, from 4 to 7 years old, weighing from 1250 to 1600, all well broke and very gentle. HOFFMAN & CHASE, 757-759 SAN PEDRO.

FOR SALE—MULES; I HAVE A CARLOAD small chunky mules, 3 to 5 years old, 900 to 1100 pounds. If you want a pair or load cheap, call at 1131 SAN PEDRO ST. L. L. BRICKER. 2

FOR SALE—ONE BABCOCK BUGGY AND harness, and also a small driving horse; this horse is also a good saddle horse, 10 years old; price $150, if sold at once. 558 CENTRAL.

FOR SALE—10 HEAD OF ALL PURPOSE horses; 1 team, wagon and harness; 1 combination horse, buggy and harness; cheap. 1 cheap saddle horse. 305 EAST EIGHTH ST. Broadway 2736. 1

FOR SALE — CHUNKY-BUILT TEAM OF bay mares, weight 2200, 8 and sound, gentle to work any place; suitable for ranch or delivery work. 210 W. NINTH ST. 1

FOR SALE — 3 FRESH JERSEYS, VERY large, rich milkers; your choice $60, if sold at once. 2123 E. MAIN ST, 'Phone East 220. 1

FOR SALE—DON'T FORGET THE AUCtion sale of horses and vehicles, saddles and bridles, Tuesday, June 1, 2 p.m. RIDING CLUB STABLES, 1059 S. Figueroa. 1

FOR SALE — AT A SACRIFICE, FRESH Jersey cow, with calf at her side. Inquire at once for price in ROOM 8, 211 W. First st. 1

FOR SALE—BURRO, HARNESS, CART AND saddle. F. JENNEY, Mountain Trail, Sierra Madre, or 127½ W. Third, Los Angeles. 3

FOR SALE—HORSE, OR TO LET, 50c PER day or $3 per week. 770 SAN JULIAN ST. 1

FOR SALE—ONE GOOD RANCH TEAM, chunky built, weight 2400 lbs., 7 and 8 years old. 558 CENTRAL AVE. 2

FOR SALE—BURROS, SINGLE ONES OR carloads; good pack animals. Address ED HOLDERNESS, Nestor, Cal. 6

FOR SALE—FOUR BURROS, ONE FEMALE St. Bernard and two hunting dogs. Call 545 LYON ST., city. 5

FOR SALE—TWO GOOD CHEAP WORK horses at a bargain. 558 CENTRAL. 3

LIVE STOCK FOR SALE— Horses, Cattle, Mules, Etc.

AUCTION—42 DAIRY COWS AND HEIFERS. Three registered Jersey bulls, 4 farm horses. On the Sterling Milk Co.'s ranch, one mile west of HYNES, 3 miles southeast of Compton. Take Santa Ana electric cars to Clearwater or Long Beach cars to Compton. Teams waiting either place until 9:30 a.m.

THURSDAY, JUNE 3.

At 10 o'clock a.m. 30 head fine dairy cows, mostly Jerseys, a few Holsteins, large rich milkers, in good condition, fresh or coming fresh; all fine dairy and family cows; four of above are thoroughbred and registered Jerseys, two registered 18-months-old Jersey heifers, four registered Jersey bulls, four farm horses, weight about 1300 each, ten head 18-months-old heifers, one brood sow, five fine shoats, three dozen chickens, seven ducks, 30 tons hay.

IMPLEMENTS. Babcock milk-testing outfit, cream separator, rakes, harrows, mowers, plows, scraper, cultivator, manure spreader, beet bed, 5 wagons, double and single harness, 1 silo knocked down, milk scales, lead chains, eveners, platform scales, irrigating pipe, aerator, household goods, in fact farm tools and equipments of every description.

TERMS. 6 months' time on sums over $50, with note and approved security at 8 per cent. on stock and implements; 3 per cent. discount for cash on time sums.

40-ACRE RANCH.

We will also sell the improved ranch as a whole or in 10-acre tracts to suit. Same is improved with good dwelling, horse barn, milk barn, testing room, engine house, chicken and cow corrals, feed racks, steel water tanks, 3 wells, water system, etc. Abundance of water for irrigating the whole ranch. All under cultivation and fine soil for beets, alfalfa, barley and corn. Terms on ranch, one-third cash, balance 1, 2, 3, 4, and 5 years at 6 per cent. interest.

On account of retiring from the business this stock and ranch will positively go to the highest bidders. No limit or reserve. Don't miss this genuine closing out sale. Free lunch at noon. For full particulars inquire of auctioneers.

THE STERLING MILK CO., owners. RHOADES & RHOADES, Auctioneers, Office 830-832 So. Main st. Phones F1250, Main 1250.

FOR SALE—AT AUCTION, WEDNESDAY, JUNE 2, I WILL SELL FIFTY-TWO HEAD OF HORSES AND MULES CONSIGNED TO ME BY FULLER & GARRISON OF NEWMAN, CAL., CONSISTING IN PART AS FOLLOWS: SIX HEAD OF MULES, JUST THE THING FOR DELIVERY OR MILK WAGON, ONE BAY FRENCH COACH HORSE, WELL BROKEN, SINGLE OR DOUBLE; ONE PAIR OF SEAL BROWN HORSES, WEIGHT 2500 POUNDS; FOUR SADDLE HORSES, CITY BROKE; ONE PAIR OF DAPPLE GRAY HORSES, WEIGHT 2600 POUNDS; SEVERAL PAIR OF GOOD SUITABLE ALL PURPOSE HORSES AND MARES; ONE SORREL SURREY MARE, WEIGHT 1200 POUNDS, 7 YEARS OLD, CITY BROKE AND SAFE FOR LADIES; ONE SURREY AND ONE BABCOCK BUGGY AND SINGLE HARNESS; ALSO WAGONS, HARNESS AND BUGGIES OF ALL KINDS. ALL OF THE STOCK WILL BE HITCHED BEFORE DAY OF SALE SO I CAN BE ABLE TO RECOMMEND THEM TO MY CUSTOMERS. EVERYTHING WILL BE SOLD WITHOUT LIMIT OR RESERVE. YOU HAVE TWENTY-FOUR HOURS TO REJECT ANY ARTICLE BOUGHT HERE IF NOT FOUND TO BE AS REPRESENTED. I INVITE YOU TO ATTEND MY SALES WHETHER YOU ARE A BUYER OR NOT, THAT YOU MIGHT SEE THE MANNER IN WHICH I CONDUCT MY SALES. I ADVERTISE WHAT I SELL AND SELL WHAT I ADVERTISE. SALE STARTS AT 10 A.M. WEDNESDAY, JUNE 2. CORNER OF 2ND AND CENTRAL AVE. THE KENTUCKY AUCTION AND COMMISSION STABLES, WILLIAM N. SNOWDEN, AUCTIONEER, MAIN 1856; A5318.

FOR SALE—AUCTION, RIDING CLUB STAbles, 1059 S. Figueroa st., Tuesday, June 1, at 2 o'clock p.m. Five head of gaited saddle and driving horses including 1 handsome dapple grey combination gelding 8 years old, one of the best saddle horses in California; 1 bay combination mare, a fine driver and has all gaits under the saddle; 1 sorrel combination horse; 2 black combination horses. This stock is all well broken and gentle for ladies. We will also offer for sale the beautiful high school mare, Black Beauty. There is nothing finer or more stylish on earth in the shape of a saddle horse. Goes all the gaits under the saddle and has lately been broken to harness, in which she is a perfect picture. Its a real treat to see her. One Stiver show wagon, cost $450; 1 rubber-tired runabout, same as new; 1 Wilson speeding cart; 2 good saddles; 1 set fine hand-made single harness, same as new, cost $75; several riding bridles, blankets, halters, weights, etc. On account of owner retiring from the business, this stock and equipments will positively go to the highest bidders on above date. No limit or reserve. WILL H. GROSSCUP, Owner. Rhoades & Rhoades, Aucrs., Office 830-832 S. Main st. Phones—F1250, Main 1250.

FOR SALE—AT AUCTION ON TUESDAY, JUNE 1, AT 10 O'CLOCK AT THE FASHION STABLES, 219 E. FIRST ST. I WILL SELL ONE CARLOAD OF BROKEN AND UNBROKEN HORSES. THIS STOCK MUST AND WILL BE SOLD TO THE HIGHEST BIDDER AND MUST BE AS REPRESENTED IN EVERY PARTICULAR. S. WATKINS, AUCTIONEER. 1

FOR SALE — JUST ARRIVED FROM THE North with a carload of horses and mules, ages from 2 to 8 years old, several nice teams, weight from 2400 to 2800 lbs., 8 head of good single drivers or delivery horses; in fact, most any kind of a horse you are looking for; prices from $65 to $250. Call at 1133 SAN PEDRO ST. 2

FOR SALE—FINEST COMBINATION SURrey and saddle horse in the city, very fast and gentle. Moyer runabout, business buggy and swell park surrey, one-third original cost, good as new. Three sets fine single harness, or will trade for real estate and pay difference if necessary. A4650.

FOR SALE—ONE FRESH JERSEY COW, giving 4 gallons of good rich milk; very fine; gentle for lady. 1057 DEWEY AVE. W. Ninth st. car. 2

LIVE STOCK FOR SALE— Poultry, Birds, Dogs, Cats, Etc.

FOR SALE—ALL MY YOUNG STOCK OF Rhode Island Red and White Rock chickens; also one pen of 6 White Rock pullets and cockerel, 7 months old; one pen of nine Rhode Island Reds and cockerel, 1 year old. 732 E. 14TH ST. 3

FOR SALE—1000 CHICKS ON HAND EVery day this week. 17 kinds, 10 cents and up. Also 17 kinds of hatching eggs at low prices. PIONEER HATCHERY, 112 E. 8th. Main 5451. F1635. 5

FOR SALE—PEDIGREED LINE BRED SILver Angora kittens for sale cheap. Apply MISS KNEPPER, Monrovia Silver Kennels, corner of Palm and Magnolia, Monrovia, Cal. 1

FOR SALE—ENGLISH BULLDOG, GOOD watchdog, young, 1 year old. 692 MIMOSA ST. 1

FOR SALE—ABOUT 30 CHOICE LAYING Barred Rock hens and cockerel. 1302 GIRARD ST. Also setting eggs, 75c; guaranteed. 4

DOGS OF ALL KINDS.

FOR SALE—GENUINE SOUTHERN REDbone bloodhounds; full grown and thoroughly trained. Can give best police and detective references. D. A. ECHOLS, 700 17th st., Ensley, Ala.

FOR SALE—SCOTTISH, IRISH AND YORKshire terriers, English bull dogs; dogs seen by appointment. BONNETHILL KENNELS, JACK PETER, box 256, South Pasadena.

FOR SALE — REGISTERED COLLIE DOG, sable and white; 1 year old; price $25. 2425 W. 23D. 'Phone West 2991. 1

FOR SALE—THOROUGHBRED ST. BERnard pups; sire Prince Yan. 1923 WEST 21ST ST. 1

MUSICAL INSTRUMENTS— For Sale, Exchange or Wanted.

FOR SALE—BEAUTIFUL UPRIGHT CABInet grand piano, used only 2 months. Well-known make. Genuine ivory keys; 3 pedals; 3 strings to each tone. Continuous dust-proof hinges; full-length music rack. Rich velvet scarf, and stool. Can furnish clear bill of sale and guarantee. Piano up-to-date in every way, and exactly like new. Original price, $350, but will sell for only $195, and can arrange for $5 monthly payments. 624 S. HILL.

UPRIGHT PIANOS—$4 MONTHLY. Our second hand department offers well-known makes in excellent condition at $4 monthly. Why rent when you can buy on such easy terms. GEO. J. BIRKEL, 345-7 S. Spring street.

FOR SALE — UPRIGHT PIANO IN FINE condition; only $100 for immediate sale. Call for inspection. 413 W. FIFTH ST.

PHYSICIANS— With Office and Hours.

DR. AND MRS. WELLS, Specialists in diseases of women; 25 years' experience; private home before and during confinement; consultation free; hours 10 a.m. to 8 p.m., Sundays 10 to 12. 702 S. SPRING ST., room 206.

SPECIALIST—FOR WOMEN ONLY. Cure guaranteed in every case accepted. Examination free, 10 to 4. 632 W. 6TH, room 107.

APPENDICITIS, ACUTE AND RECURRENT; also piles cured without operation. J. S. HAYES, M.D., 720 Bdwy. Central Bldg.

DR. CROCKER, SPECIALIST FOR WOMEN. Free examination. Results guaranteed. 203 MERCANTILE PLACE. 5

DR. EDITH CRITES, DISEASE OF WOMEN. White house, 341½ S. SPRING ST.

DR. INEZ DECKER, 702 S. SPRING ST. Obstetrics. Hours 10 to 3. Room 222.

MRS. HAUSLER, MIDWIFE, 25 YEARS' experience. 726 E. 21ST ST. 21710.

BOILERS— And Boiler Works.

L. A. BOILER WORKS, MFRS. OF BOILers and tanks. Special attention to repair work. 219 REDONDO ST. Tel. M. 2307. Ho. 1983.

LOST, FOUND, STRAYED— And Stolen.

LOST—LADY'S BROOCH, 1 DIAMOND, 5 opals, about 40 pearls, star shape, between California st. and Fifth and Broadway. Liberal reward. Return to 529 California street. T. L. M'CUTCHEN, A7608, Broadway 1266.

LOST — GENTLEMAN'S BLACK AUTOMObile glove, Sunday afternoon, between the city and Palms. Finder please leave at ROOM 223, H. W. Hellman Bldg., or 'Phone West 5027. 2

LOST—BETWEEN NINTH AND 17TH, ON Hobson st., gold watch, chain and Odd Fellows' charm. Return to 1609 HOBSON ST., E. P. Stanley, and receive reward. 'Phone West 4172.

LOST—LADY'S GOLD WATCH, MONOGRAM G. L. G., lost near Hollenbeck Park, or East 4th or Euclid ave. Liberal reward. 530 W. 3RD ST. 2

LOST—SMALL GOLD HAND CARVED watch, black silk fob, diamond locket, initials E. L., $25 reward. Return to 214 CENTRAL BLDG. Miss Bryant. 2

LOST—A GENTLEMAN'S FOB, EITHER AT Ascot Park or in city; monogram S. F. S.; valued as gift only. Finder return to 1211 INGRAHAM ST. and receive reward. 2

LOST—NURSE'S GOLD GRADUATION PIN, California Hospital, initials A. F. R. on back. Liberal reward for return to 1846 S. FIGUEROA ST., apartment No. 4. 1

LOST—ON SUNDAY, LADY'S BLACK cloth jacket, near Ivy Park, on Washington Road. Finder please communicate with ROOM 425, Douglas Bldg., receive reward. 1

LOST — PROBABLY IN DOWNTOWN DIStrict, bunch of keys. Finder please return to TIMES BRANCH OFFICE, 531 S. Spring, where reward is waiting. x1

LOST—SUNDAY P.M. ON GRAND AVE. car or on 31st st. near Grand, a long white silk scarf, with green and brown stripes. Reward. Call F1905, or MAIN 1811. 1

LOST—STEAMER RUG ON N. FAIR OAKS or Dakota st. Reward. K. M. DUNCAN, 12 S. Euclid, Pasadena.

FOUND—2 BICYCLES AT DOLGEVILLE. Owners call and identify. 'Phone EAST 2993. 2

LOST—CHATELAINE BAG, EITHER AT Redondo or on street car. Return 132 W. 42D PLACE. South 4212. 2

LOST—OR STOLEN — LIGHT-COLORED Scotch Collie. Reward if returned to E. J. GOODMAN, 132 E. Adams st. 1

LOST—BLACK PURSE ON ORANGE ST. near Kitt st., May 31. Return to Y.W.C.A., Hill st., near Third. Reward. 1

PATENTS— And Patent Agents.

BECKER & BLAKESLEE (TRACY C. BECKer, Raymond Ives Blakeslee,) formerly of New York. Lawyers and solicitors. Patents and copyrights secured and trademarks registered in all countries. Litigation in all courts. 216-218 MASON OPERAHOUSE BLDG., 127 S. Broadway. 'Phone A7212.

PATENTS AND TRADEMARKS SOLICITING and litigation. TOWNSEND, LYON & HACKLEY, 504 Merchants' Trust Bldg., 207 S. Broadway. Home A8191. Main 9126.

G. E. HARPHAM GETS PATENTS, INVENtions financed; patent litigation; 25 years' experience. 617 UNION TRUST BLDG. F4122.

PIONEER PATENT AGENCY, HAZARD & STRAUSE, founded 30 years. 633 Citizens' Bk. Bldg., 3d & Main. PATENT BOOK FREE.

JAMES R. ROGERS, EX-EXAMINER U. S. Patent Office, patents. 428 BYRNE BLDG.

WELLS & WILLIAMS, DRAUGHTSMEN, 345 P. E. Bldg. Main 1986, F3515.

NO PATENT, NO PAY. S. G. WELLS, 345 Pacific Electric Bldg. Main 1986, F3515.

CORNET LESSONS GIVEN; TERMS MODerate. MOORE. East 1476. 1

DETECTIVE AGENCIES— And Detectives.

CITIZENS' DETECTIVE AGENCY, 412-413 Delta Bldg., 426 S. Spring. All kinds of secret service work; strictly confidential; investigations made in all parts of the world. We guarantee satisfaction in all detective work intrusted to us; open day and night. 'Phone F3040, Broadway 2110.

ELMS DETECTIVE AGENCY, WILL UNdertake all legitimate detective work intrusted to it by corporations, attorneys or individuals; correspondence everywhere; very best of references. Established 1881. Office WILSON BLDG., Los Angeles, Cal.

FREEMAN'S DETECTIVE AGENCY, 409-10-11 Union Trust Bldg., established 1893. Confidential investigations made in any part of the world by expert operatives; prompt and accurate reports on all cases.

INVESTIGATING AND SHADOWING WORK done by an operator of 7 years' experience; references if desired. F3186, ROOM 32. 1

TYPEWRITERS— Of Various Makes.

BAKER-HOEY CO. BOUGHT THE ENTIRE stock of California Typewriter Exchange at 25 cents on the dollar; all makes typewriters at unheard-of prices. Each machine guaranteed. Call and secure first choice. 344½ S. BROADWAY. Main 4691, A4079. 7

TYPEWRITERS— All makes, all prices. See us for bargains. Good rentals, $2 to $3.50 month. LOS ANGELES TYPEWRITER EXCHANGE, 128 S. Broadway. Main 3969. A5913.

FOR SALE—REMINGTON, NO. 6, TYPEwriter, has had very little use, and is in perfect condition. 234 MASON BLDG. Phone F5161. 1

EDUCATIONAL— Schools, Colleges, Private Tuition.

YOUNG WOMEN'S CHRISTIAN ASSOCIATION, 251-255 South Hill street. Summer term in commercial school already begun. Day and evening classes. Enter now. Summer term in other branches opens July 7.

THE ROWELL SCHOOL, 720 S. BROADWAY, coaches in all grades. Prepares for all examinations. Summer session open July 5. 1

FOR SALE—6 MONTHS' SCHOLARSHIP IN a leading Los Angeles business college; very reasonable. HOME PHONE 21301. 2

COACHING MATHEMATICS, SCIENCE, English, literature. Box 208, 100 S. OLIVE ST. 5

MASSAGE— And Other Baths.

TRAINED NURSE AND MASSEUSE WOULD like a few more patients, wishing massage treatments. Busts developed. Physicians' references. Phone Boyle 2006. A7055. ROOM 15. 5

NAUHEIM AND ASCAGE BATHS, VIBRAtion, curative and corrective gymnastics, massage, etc. 1407 S. HOPE ST. Main 1821, 24878.

SWEDISH MASSAGE, ELECTRIC VIBRAtion and baths. EMMA ERICKSON, 137 S. Broadway, room 3. 'Phone A4563.

MRS WIDMAYER, HEALER, CURES BY magnetic and vibratory methods; 7 years' experience. 745 W. 7TH ST. 'Phone F1939. 2

MRS. M. E. STAHMER, 722 LAKE ST., MASsage and baths for ladies.

STORAGE— All Sorts.

TO LET—LARGE PRIVATE LOCKED IRON rooms for furniture, etc., $1.50 and $2 per month; trunks, boxes, etc., 25c and $50. Open vans, $6 per day, or 75c per hour. We pack and ship household goods everywhere at reduced rates. COLYEAR'S VAN & STORAGE CO., office 509-11 S. Main st. Warehouse, 415-17 San Pedro st. Phones F3171, Main 1117.

TO LET — HOUSEHOLD GOODS PACKED, MOVED IN "THE BIG RED VANS," SHIPPED, STORED IN CLEAN WAREHOUSES. PRIVATE ROOMS. COAL AND WOOD. BOTH 'PHONES. SHATTUCK & NIMMO, 109 E. SIXTH.

THE L. A. VAN, TRUCK AND STORAGE CO.'S office moved to 630 S. Spring st. R. E. DUNSTON, Prop. Main 115; Home F7694.

ATTORNEYS— And Counselors at Law.

FREE ADVICE BY EXPERIENCED, REliable attorneys. Fees made satisfactory. Marriage laws, damage cases, estates, general practice. LEGAL ADJUSTMENT ASSOCIATION, 326 Bryson Blk., Second and Spring. 2

LOS ANGELES LAW AND COLLECTION Co. No fee without success. Consultation free. Estates settled, damages suits, marriage laws, liens, etc. Attorney and Notary. 516 GRANT BLK., cor. 4th and Broadway. 1

FREIGHT FORWARDING— Shipping Household Goods.

REDUCED RATES ON HOUSEHOLD GOODS to all points east and west. JUDSON FREIGHT FORWARDING CO., 200 Central Bldg., 6th and Main, Los Angeles. Phones—F1492. Main 714.

DRESSMAKING— And Dressmakers.

WOMAN WISHES TO DO HAND EMBROIDery, lace making, knitting or mending. Address W, box 151, TIMES OFFICE. 3

MRS. STEPHENS, EXPERIENCED MAKER of children's garments, by the day or home. PHONE 52633. 1

HAIRDRESSERS— Chiropodists and Manicures.

15c HAIRDRESSING, MANICURING, FAcial massage; shampooing, 25c; excellent, of course. FLORENTINE HAIRDRESSING COLLEGE, corner Broadway; entrance 227 Mercantile Place. F7257. Main 7801. Superior line of hair goods; chiropody. 5

MANICURIST, 316½ S. SPRING ST. ROOMS 14. 1

SHIPPING.

PORT LOS ANGELES, SAN PEDRO.

ARRIVED—MONDAY, MAY 31.

Steamer National City, Capt. Higgins, from Cleone.
Steamer Phoenix, Capt. Hansen, from Hardy Creek.
Steamer Francis H. Leggitt, Capt. Sears, from Eureka.
German steamer Ella, Capt. Bruhn, from Panama, via San Blas.
Steamer Whittier, Capt. Seaman, from San Diego.
Steamer Hanalei, Capt. McFarland, from San Francisco.

SAILED—MONDAY, MAY 31.

Steamer National City, Capt. Higgins, for Fort Bragg, via National City.
Steamer Whittier, Capt. Seaman, for San Francisco.
German steamer Ella, Capt. Bruhn, for Puget Sound, via San Francisco.

TO SAIL—TUESDAY, JUNE 1.

Steamer Hanalei, Capt. McFarland, for San Francisco.
Steamer Phoenix, Capt. Hansen, for Hardy Creek, via San Francisco.

IN PORT.

Dredger Long Beach, Wilmington.
Yacht Skidbladnir, Salt Lake wharf.
Dredger Pacific, Wilmington.
Dredger Golden Gate, Wilmington.
U. S. Dredger San Pedro, turning basin.
Steamer Cabrillo, Banning wharf.
Schooner Nokomis, S. P. slip.
Schooner Fearless, E. K. Wood wharf.
Schooner Caroline, K. C. L. Co. wharf.
Steamer Raymond, K. C. L. Co. wharf.
Steamer Westerner, S. P. slip.
Schooner Santa Rosa Island, S. P. wharf.
Schooner Meteor, S. P. slip.
Schooner Stimson, S. P. slip.
Steamer Daisy Mitchell, Salt Lake wharf.
Steamer Helen P. Drew, S. P. L. Co., wharf.
Steamer Phoenix, Salt Lake wharf.
Steamer Francis H. Leggitt, N. L. Co. wharf.
Steamer Hanalei, Crescent wharf.

ON WAY TO THIS PORT.

Schooner S. T. Alexander, from Everett.
Schooner Fred E. Sander, from Tacoma.
Steamer Claremont, from Portland.
Steamer Geo. W. Elder, from Portland.
Steamer Winnebago, from Port Ludlow.
Steamer Coos Bay, from San Francisco.
Steamer President, from Seattle.
Steamer Katherine, from Eureka.
Steamer Yosemite, from Tacoma.
Fower schooner Chas. Hanson, from Manzanillo.
Steamer Hoquiam, from South Bend.
Steamer Quinault, from Raymond.
Steamer Chehalis, from Gray's Harbor.
Steamer Norwood, from Gray's Harbor.
Steamer Santa Barbara, from Gray's Harbor.
Steamer Coronado, from Gray's Harbor.
Steamer Coaster, from Gray's Harbor.
Steamer Redondo, from Coos Bay.
Steamer Mayfair, from Coos Bay.

COMING FROM FOREIGN PORTS.

British ship Manx King, from Antwerp.

Movement of "Mosquito Fleet."

The steamer Cabrillo makes daily trips to Catalina and return.

ARRIVED.

Launches Music, Camiguin and Nora, from Long Beach, with passengers.

SAILED.

Eight sailboats for fishing banks and returned.

Tide Table for San Pedro.

			High.	Low.
Tuesday,	June	1..........	8:11 a.m.	1:48 a.m.
			7:34 p.m.	1:12 p.m.
Wednesday,	"	2..........	8:55 a.m.	2:13 a.m.
			8:08 p.m.	1:45 p.m.
Thursday,	"	3..........	9:26 a.m.	2:53 a.m.
			8:31 p.m.	2:20 p.m.
Friday,	"	4..........	10:22 a.m.	3:39 a.m.
			9:08 p.m.	2:43 p.m.
Saturday,	"	5..........	11:11 a.m.	4:15 a.m.
			9:45 p.m.	3:20 p.m.
Sunday,	"	6..........	12:05 p.m.	5:00 a.m.
			10:23 p.m.	4:04 p.m.
Monday,	"	7..........	1:06 p.m.	5:50 a.m.
			11:20 p.m.	5:02 p.m.
Tuesday,	"	8..........		6:44 a.m.
			2:10 p.m.	6:29 p.m.
Wednesday,	"	9..........	12:25 a.m.	7:42 a.m.
			3:08 p.m.	8:01 p.m.

Port Items.

WEATHER: Clear at 5 p.m.; wind southwesterly; velocity 17 miles per hour.

Lumber receipts today were 1,500,000 feet from the steamer Francis H. Leggitt for the E. K. Wood and National Lumber companies, and 15,000 ties from the steamer National City and 9030 from the steamer Phoenix, for the Pacific Electric Railway.

Little work was done on the water front today. Flags were at half mast in honor of Memorial Day and stevedores and longshoremen enjoyed a holiday. The only work done aboard was on the steamers National City, Hanalei and Ella.

The steamer Whittier sailed today from San Diego in ballast and sailed for San Francisco with a cargo of 10,000 barrels of crude oil.

The steamer Hanalei will sail tomorrow with 600 tons of asphalt for San Francisco. Another shipment of the same amount will follow, both consigned to the Southern Refining Company for reshipment in deep water vessels to New York. This is one of the first water shipments of asphalt to the Atlantic Coast.

The schooner Bertie Minor arrived outside today with a cargo of 300,000 feet of lumber.

Redondo Beach.

ARRIVED—SUNDAY, MAY 30.

Steamship Santa Rosa, Capt. Alexander, from San Diego.

MONDAY, MAY 31.

No arrivals today.

SAILED—SUNDAY, MAY 30.

Steamship Santa Rosa, Capt. Alexander, for San Francisco.
Steamer Brooklyn, Capt. Hendrickson, for San Francisco.
Steamer Doris, Capt. Olsen, for San Francisco.

MONDAY, MAY 31.

No departures today.

IN PORT—MONDAY, MAY 31.

Tug Redondo, Pier No. 1.
Schooner Azalea, at Pier No. 2.

SCHEDULE OF ARRIVALS AND DEPARTURES OF PASSENGER STEAMSHIPS.

TUESDAY, June 1.—Steamship President, from Seattle, via San Francisco, en voyage for San Diego, via San Pedro.

THURSDAY, June 3.—Steamship President, from San Diego, via San Pedro, en voyage for Seattle, via San Francisco.

FRIDAY, June 4.—Steamship Santa Rosa, from San Francisco, via Santa Barbara, en voyage for San Diego, via San Pedro.

LOADING FOR REDONDO BEACH.

Steamer Shna-Yak, at Everett.
Schooner Prosper, at Hilo.
Steamer Quinault, at Willapa Harbor.
Steamer Vanguard, at Eureka.
Schooner Mahukona, at Eagle Harbor.

SAILING FOR REDONDO BEACH.

Schooner Lottie Bennett, from Bellingham, six days out.
Schooner Fred E. Sander, from Everett, nine days out.
Steamer Raymond, from Gray's Harbor.

Movement of the "Mosquito Fleet."

Sloops Ina, Martha, Redondo, Eagle and Helberta sailed for the fishing banks and returned with 800 pounds of fresh fish for Los Angeles and Redondo wholesale dealers.

Notes.

Steamer Raymond is due here tomorrow from Gray's Harbor.

SNOW AND SLUSH.

Auto Road to Lake Tahoe Impassable But Can Soon Be Crossed by Motor Car.

[BY DIRECT WIRE TO THE TIMES.]

PLACERVILLE, May 31.—[Exclusive Dispatch.] Up to the present this season, no automobiles have crossed the summit over the State highway into the lake valley. There is several feet of snow on the summit yet, but this is rapidly turning into slush and, owing to the fact that large herds of stock are almost hourly, during daylight, passing over the road, the snow will soon be off.

It is believed here that the road will be open clear to Lake Tahoe by June 10. The remainder of the road is, of course, passable, but new sprinkling outfits are not yet ready and working. J. H. Arnold was up Slippery Ford Friday in a White Steamer and found the road in first-class condition for thirty miles.

LIVE BIRD RECORD.

POTTSVILLE (Pa.) May 31.—Miss Annie E. Riecker of Lancaster, Pa., in a handicap live bird tournament today, established a new world's record for women by killing 47 out of 50 birds. The best previous record was 45 out of 50, made by Annie Oakley.

Glover Beats Curley.

NEW YORK, May 31.—Mike Glover of Boston had the better of Jack Curley of New York throughout a ten-round go tonight, Glover's blows being especially effective in the third and seventh. A heavy swing that went wild carried Curley off his feet.

Try Murine Eye Remedy

For Red, Weak, Weary, Watery Eyes. Murine Doesn't Smart—Soothes Eye Pain.

THE CITY IN BRIEF

He has the "Entre!"

NEWS AND BUSINESS.

Exposition Stamps Here.

A supply of the Alaska-Yukon-Pacific commemorative 2-cent postage stamps has been received by the postoffice, and will be placed on sale at 8 o'clock this morning.

About the Harbor.

Capt. A. A. Fries, Corps of Engineers, took Mayor Taylor of San Francisco and ex-Mayor Becker of Milwaukee about San Pedro harbor yesterday in the government launch.

Re-elected President.

At the annual convention of the California State Association of Postoffice Clerks, held in Stockton yesterday, Leon W. Umsted of Los Angeles was reelected president, and was also made delegate to the national convention.

Concert to Help Church.

The Ladies' Social Guild of Westlake Presbyterian Church will give a concert in Blanchard Hall on Friday evening to aid them in their efforts to build a new church. Some of the best musical talent of the city will take part, and the public is asked to aid the worthy enterprise.

Lingerie Waists Used.

Several handsome lingerie waists were used, yesterday afternoon, in putting out a small fire in a Chinese laundry at Fifth and Los Angeles streets. The frightened Celestials grabbed anything they could lay their hands on to smother the blaze. The damage to the building was nominal.

Temple Union.

The literary section of the Temple Union will hold its last meeting of the season this (Tuesday) evening at 8 o'clock, at the assembly rooms of Temple B'nai B'rith. An interesting programme, including a lecture by Mrs. Bsp Goldman, has been arranged, and music will be furnished by Mrs. M. Bigg and Cantor Schorr. Dr. Hecht will preside.

Bicyclist Run Down.

While riding a bicycle at Ninth and San Pedro streets, yesterday morning, E. C. Robbins, a painter of No. 853 East Fifty-second place, was run down by a Southern California Hardware Company's wagon, driven by E. G. Gould. Robbins, who was severely bruised on the head and body, was cared for at the Receiving Hospital.

Auto Runs Over Boy.

John Fellows, a fifteen-year-old boy who lives at No. 1549 East Fifty-fifth street, was run over yesterday afternoon by an automobile driven by L. S. Luard of No. 461 West Thirty-seventh Place, at the entrance to Ascot Park. The lad, who suffered several deep lacerations on the legs and severe body bruises, was taken by Luard in his machine to the Receiving Hospital.

Death Takes Mrs. Franklin.

The many friends of Mrs. Elizabeth Franklin will be pained to hear of her death, which occurred yesterday morning at the home, No. 1028 South Olive street. Mrs. Franklin came from Pueblo, Colo., thirty years ago. During her long residence here she made many friends, and was particularly loved by all the children who knew her. She was 50 years of age, and leaves a widower, H. J. Franklin, who is general claim agent of the Santa Fé, and a son, H. E. Franklin. Funeral services will be held tomorrow morning at 9 o'clock at the parlors of Cunningham & O'Connor.

BREVITIES.

To "Liner" Advertisers: Dating from June 1st, classified advertising in the Times will be charged by the word at the present established rate of 1c per word in the daily issue and 1½c Sunday. Close calculations covering a period of several months develop the fact that the average number of words to the line are a fraction over seven. This basis for charge, therefore, will prevail after June 1st. Cash "want" advertising has always been calculated by the word, and this regulation will not change the manner of handling it. The present "want" ad rate has been in effect, for many years, though the circulation of the paper, now more than 50,000 daily and 80,000 Sundays, has trebled during this period. No paper in the United States, rate considered, compares with The Times in "want" ad service. The Times-Mirror Company.

Remember the slogan: "Buy and Boost Home Products." For daily references, see page 11, part II, of The Times, containing list of wide-awake manufacturers, under the heading "Made in Southern California." You will find there are manufacturers of necessities and luxuries here—manufacturers of things to eat and drink—things for the home, the factory, the office and the farm. Buy them! Try them! There are none better. Buy and Boost, and keep your money at home where it will do you and yours the most good!

The furniture of one of the most elegantly-furnished homes in Los Angeles will be sold by auction Thursday at 1801 Orange street, at 10 a.m. See C. M. Stevens's auction adv. in this paper.

The Kerckhoff-Cuzner Mill and Lumber Company have established their general offices Rooms 201-207 Kerckhoff Bldg., Sixth and Main sts.

Wreden Packing and Provision Company will give special low prices on cimice meats this week. 129 S. Main.

Lewis Single Binder, the famous straight 5c. cigar. Always best quality.

$3.50 to $5 gold-filled glasses for $1.50. L. A. Optical Co., 415 S. Spring st.

Natick House serves best meals 25c.; Sunday eve dinner 35c. Hart Bros.

Artificial eyes. Delany's, 309 Spring.

Dandruff and falling hair positively Dr. Hagan, 424 S. Broadway.

Dr. Dawley, 424 S. Broadway.

Dr. Stoner, 424 S. Broadway.

Connell Company, Funeral Directors.
3951 South Grand avenue. Arthur Jenner, Mgr. Connell. 'Phones F3452. 'Phones Main 548.

Robt. L. Garrett & Co., Undertakers.
No. 1237 South Flower street. Main 75, F7521.

Peck & Chase Co., Undertakers.
Removed to their new building, 1233 South Figueroa street. 'Phones Main 41, 8372.

DEATH OF T. N. NAUDAIN.

The death of T. N. Naudain occurred last evening at his home, No. 431 Park View avenue, after an illness of but a few days. Mr. Naudain had resided in Los Angeles five or six years. He built up a moderate competency in the dry goods business in Washington, D. C., and as a banker and broker in Chicago and other western cities, but was obliged to retire from active business on account of poor health. He took a keen interest in financial and political matters, and was a forceful, independent man, highly esteemed by those who knew him. He leaves a widow and a young child here, and a daughter in Chicago. He was a Scottish Rite Mason.

VITAL RECORD { BIRTHS. DEATHS. MARRIAGES. DIVORCE.

In Memoriam.

[Under this caption The Times will accept for publication, at its regular rate of 25 cents per line, anniversary notices in commemoration of deaths.]

Deaths.

FRANKLIN. Elizabeth Franklin, wife of Harry J. Franklin and mother of H. E. Franklin, died May 31 at 4:30 p.m. Funeral will be held at the parlors of Cunningham & O'Connor, No. 1951 South Grand avenue, Wednesday morning at 9 o'clock. Friends cordially invited.

NEWMAN. Mrs. Cassie Clinton Newman. Services will be conducted from the chapel of the Hollywood Cemetery at 2 o'clock Wednesday afternoon.

NELSON. At No. 222 East Twenty-ninth street, May 31, 1909, Michael Nelson, aged 90 years. Funeral from Bresee Brothers to Cathedral of St. Vibiana, where services will be held at 2:30 o'clock Tuesday.

BANDINI. At Santa Monica, May 31, Jose Maria Bandini, aged 75 years, father of Juan Bandini and Mrs. Sarah B. Freeman of Santa Monica and Mrs. James Thomas of London, Eng.; brother of Mrs. Arcadia B. de Baker, Mrs. Marguerite Winston and Mrs. Charles E. Johnson of Santa Monica, and Don Arturo Bandini of Pasadena. Funeral Wednesday morning from St. Monica's Catholic Church. Interment in Calvary Cemetery, Los Angeles.

BENNETT. In this city, May 28, John Bennett, aged 44 years. Funeral from the parlors of Pierce Bros. & Co., June 1 at 1 p.m.

JONES. In this city, May 30, 1909, Mark S. Jones of San Fernando. Funeral from the chapel of Orr & Edwards Co. this (Tuesday) afternoon at 2:30 o'clock.

MARTIN. At her residence, No. 4206 San Pedro street, May 29, 1909, Mrs. May F. Martin. Funeral from the chapel of Orr & Edwards Co., this (Tuesday) afternoon at 2 o'clock.

GEORGE. At 2301 South Grand, May 30, 1909, Anna L. George, aged 44 years. Funeral at chapel of Bresee Brothers, 454 South Figueroa, Tuesday at 2 o'clock. Cremation, Rosedale.

GANSON. At 1114 West Ninth, May 31, 1909, Millie E. Ganson, mother of E. R., Mildred T. Ganson, aged 53 years. Funeral at chapel of Bresee Brothers, 454 South Figueroa, Tuesday at 2 o'clock. Interment, Rosedale.

LAMPHEAR. At 1421 Valencia, May 30, 1909, Sarah J. Lamphear, aged 65 years. Funeral at the residence, Tuesday, at 2 o'clock. Interment, Covina, Cal.

NESMITH. At 221 Central avenue, May 30, 1909, Rhoy Nesmith. Funeral notice later.

DUENSING. August Duensing, May 28, aged 36 years. Funeral at 2 o'clock Tuesday from chapel of Riedeman & Meyer, No. 1439 South Main.

CARLISLE. Beloved son of Casper and Mrs. Hope Carlisle of Eagle Rock. Elmer C. Carlisle was drowned Sunday, May 30, corner Avenue 19 and Sherman. Funeral from Bresee Brothers' parlors, Wednesday, June 2, 10 a.m. Interment, Forest Lawn Cemetery.

KASKE. Arthur K. V. Kaske entered into rest May 31, aged 40 years 3 months 21 days. Service at chapel of Peck & Chase, Flower street, Wednesday, 4 o'clock. Services by Odd Fellows at Rosedale Cemetery. Friends invited. (Omaha and Cleveland papers please copy.)

KIRK. In this city, May 28, Margaret L. Kirk, beloved wife of Harvey Kirk of this city. Funeral from chapel of the Booth & Boylson Company, No. 1147 South Flower street, Tuesday, at 2 p.m. Interment, Evergreen Cemetery.

JONES. At California Hospital, of nitritis, May 29, Mark S. Jones, aged 45 years 3 months and 11 days. (Melrose and Somerville, Mass., Providence, R. I., and St. Johnsbury, Vt., papers please copy.)

HULL. At Newmark, May 26, 1909, Uriah L. Hull, husband of Sarah H. Hull, nee Adle, father of Mrs. Ida E. Brown, Jay N. Hull, Fletcher D. Hull, aged 74 years. Interment at J. L. Smawley, Whittier, Wednesday, June 2, at 2 p.m. (Chicago papers please copy.)

SMITH. In this city, May 31, Christena Smith, aged 52 years. Funeral services Wednesday, June 2, at 2 o'clock, from her late residence, No. 2315 Monte Vista street.

BROCK. At the residence of Mrs. J. H. Harris, No. 436 West Twenty-first street, May 31, 1909, Miss Mary J. Boice. Funeral from house, Wednesday, June 2, at 10 a.m. (Lyons Iowa, and Dallas, Tex., papers please copy.)

[illegible] At the family residence, May 31, Charles [illegible], aged 77 years. Funeral notice later.

PALESTINE LODGE, No. 251, F. & A. M., will hold stated meeting at their hall, corner of Washington and Griffith avenue, Tuesday, June 1, at 8 p.m. Visiting brethren cordially welcome.

Funeral Notice.

The funeral of William Henry Potts, who died suddenly on Thursday, May 27, will be held Tuesday, June 1, at 11 a.m., from the parlors of Pierce Bros. Interment, Rosedale Cemetery.

Funeral Notice.

Funeral services for the late John Hammond Sanders will be held at the chapel of Pierce Bros., No. 319 South Flower street, today at 10 a.m.

ACADEMY OF SCIENCES.

CHANGE OF DATE

BAUMGARDT LECTURE ON VENICE

BLANCHARD HALL

WEDNESDAY, JUNE 2, '09.

Cemeteries.

EVERGREEN CEMETERY
Boyle Heights near city limits. Operated under perpetual charter from Los Angeles city. Modern chapel and crematory.
Office 339 Bradbury Building.
Phones Main 652; A7511.
Cemetery—Home 41083; Boyle 9.

INGLEWOOD PARK CEMETERY
Two miles outside the city limits, on the Los Angeles and Redondo Ry.; 300 acres of perfect land with improvements outclassing any cemetery on the Coast.
207 S. Broadway, Room 202. Phones—F3303; Main 4655. Supt. Phone A5995.

Rosedale Cemetery
An Endowed Memorial Park noted for its natural beauty; Endowment Fund for perpetual care, over $350,000; modern Receiving Vault, Chapel, Crematory and Columbarium; accessible. City office, suite 302-306 Exchange Bldg., N.E. cor. 3rd and Hill sts.; phone Main 908, A7462. Cemetery office, 1621 W. Washington st.; phones 73853, West 80.

Forest Lawn Cemetery
Natural rolling lawns and beautiful trees has made this the ideal cemetery. Perpetual care plan—eighteen minutes from Los Angeles on the Glendale car line.
Call at offices 204 Wright & Callender Building for free transportation. Phones Sunset Main 5453. Home F 2104.

Evergreen Cemetery
Boyle Heights near city limits. Operated under perpetual charter from Los Angeles city. Modern chapel and crematory.
Office 339 Bradbury Building.
Phones Main 652; A7511.
Cemetery—Home 41083; Boyle 9.

Hollywood Cemetery
Modern Beautiful Select
Five-cent fare—Melrose Line.
208 Homer Laughlin Bldg.
Home A1121. Sunset Main 301.

Monuments
PACIFIC MARBLE & GRANITE CO.
Manufacturers and importers high grade monumental work. 931-933 East First St. Los Angeles, Cal. Phone Sunset Broadway 2009.

Men's 20-Year Gold-Filled Watch $9.00
This is a Geneva Special—a value you can't find in most places for less than double this price. It has 20-year gold filled open face case—either Elgin or Waltham movement. A splendid timekeeper. Fully guaranteed.
If your clock is out of order phone for the Geneva clock automobile
GENEVA
WATCH & OPTICAL COMPANY
305 So. Broadway

Native Wines
Best Dollar Gallon Grades
Our own brands with the pure food label—delicious and healthful.
By the Gallon 75c
SO. CALIFORNIA WINE CO.
Phones: Exch. 16; Main 332.
518 SOUTH MAIN STREET.
744 SOUTH SPRING STREET.

"The Exclusive Specialty House"
Myer Siegel & Co.
251-255 South Broadway
Special Sale of June White Underwear and Bridal Sets
Commences Today
The greatest sale of women's muslin underwear ever anticipated begins today.
Undermuslins of the higher grades, not alone the so-called high priced garments, but the popular priced garments are as well represented in the greatest and most unusual varieties.
Where quality counts in undermuslins, the Siegel's undermuslins reign supreme.
"Siegel's for Women's and Children's Wear"

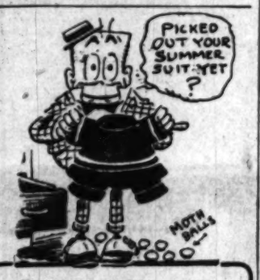

Better Do It Now
Come in today and inspect our magnificent showing of fine spring and summer woolens.
All the latest novelties in Scotch cheviots, homespun effects and pencil striped blue suitings.
The B. & K. system of made-to-order clothes guarantees correct fit, latest style and the best possible values for your price, whether it be $20, $30, $40 or $50.
BRAUER & KROHN
"TAILORS TO MEN WHO KNOW"
128-130 S. SPRING.
COR. FIFTH & SPRING
114½ S. MAIN ST.

The NEW Walker Portable Cottage

$100 and up. See it at 640 S. Grand ave., near P.O. Address The Portable Cottage Co., Box 1272. Phone F1956.

BLACKBURN'S STAYON SAFETY GLASSES
Best Lenses Fitted $1.50 Up
Chain can be left off the stay-on glasses. They have two safety catches to hold them on, our expert fitter, Dr. Blackburn, will demonstrate them at our store. Sold only by THE WHITLEY JEWELRY CO., 347 So. Broadway.

Matheson & Berner Clothes for Men
Broadway, Cor. 3rd

L. G. Potts
LADIES' TAILOR
Pongee Tailor Suits.
Lingerie Waists and Dresses.
512 SO. BROADWAY, 3d Floor

Hair Goods Headquarters
Remember the name and the number. No finer hair goods made than we carry. No selection in the city as large and varied.
BENNETT TOILET PARLORS,
N. E. Cor. 5th and Spring.

Hoffman's Millinery
425 SOUTH BROADWAY
HOME F4958.

14 & 18K. WEDDING RINGS
WHITLEY JEWELRY CO.
347 S. BROADWAY

$1 Bedspreads 64c
YOU can save 36c on a $1.00 spread in this June Sale, and that's going some. "Crack-a-jack" is the name of it, and it doesn't belie it any at all. Good weight, hemmed ends, for three-quarter beds.

DAYLIGHT STORE. SUNSET M. 7021; HOME 10133
Jacoby Bros.
331-333-335 South Broadway.
"SOMETHING NEW EVERY DAY."

50c Bed Sheets 29c
THIS is only one of the big sheet values, but it's representative; 72x99 size; made of good quality muslin, with flat center seam and 2½-inch hem at top. June Sale price, 29c.

We Inaugurate Our Great June Sales
Today, Tuesday, June 1st
Literally a Series of the Most Amazing Price Opportunities Ever Placed Before the Discriminating Buyers of Los Angeles and Southern California Opens Here This Morning.
The Garment Dept. Contributes 1000 Tailored Suits and Silk Princess Gowns at . . . $14.75
Values Are From $24.50 to $36.75 and Even Higher
MERE words are totally inadequate to convey to the minds of our readers the tremendous bargain significance of this extraordinary Suit and Gown offering. In honor of the opening of our June Sales we have created for our patrons a garment value, the like of which has never been attempted by any other store in Los Angeles. Our New York buyer has labored for months in preparing for this event. Over 1000 stylish models, down-to-the-minute in every smallest particular, at the lowest price ever asked anywhere for similar values. A History-Making Sale.

14.75
Tuesday Third Floor

Cream Serge Suits that sold at $26.75
Novelty Panama Suits that sold at $33.75
Light colored Serge Suits that sold at $28.75
Hair Line Stripes on white grounds that sold at $33.75
Invisible Check Worsted Suits that sold at $33.75
Others are Taffeta Silk, Messaline Silk, Foulard Silk and Rajah Princess Gowns that sold at from $19.50 to $26.75.

JUNE SALES Los Angeles' Premier Millinery Dept.
Establish a New Era in Value-Giving
ANY WOMAN who has visited our second floor will tell you very positively that Jacoby's is THE Millinery Department in Los Angeles. It is not only the largest, but the stupendous volume of increased business proves most conclusively what we have known for a long time, namely, that the variety of styles shown here is double and treble what other stores have to offer, and that Jacoby prices are UNMATCHABLE. The entire floor Tuesday is given over to a group of money-saving values that will surprise the thriftiest and most economical of women. Only a few of them are mentioned below:

$25.00 Beautiful Hats at $13.75
GRACED WITH WILLOWY PLUMES
AN IMPORTANT special feature of our June sales opening in the Millinery Department is this superb value in rich plume swept hats. About forty of them, all told. Bright, fresh models that have not been out of the workroom over two or three days. Come in Chip, Hair Braid and Novelty Straws; black and fancy colors, adorned with either one, two or three choice ostrich plumes. Each hat a distinctive and individual style. Fashions for street, dress and evening wear. Values unequaled elsewhere at $25. Tuesday, $13.75.

ALL fancy feathers, high-grade flowers of every description, ornaments, jet and fancy jeweled hat-pins, cabochons, Paradise and Aigrettes. Choice Tuesday ..... 1/3 Off

100 Dozen Untrimmed Hats, Values to $5.00, at $1.25
FOR the limit in value and sheer variety of styles this offering is unequaled. The sweetest high-grade shapes; every straw, braid and fashion represented; all colors; values to $5. Second Floor, Tuesday, $1.25.

85c THE most popular designs brought out this season in the finest straws and braids; all colors and black; actual values to $3.25. Tuesday 85c.
For Untrimmed Hats Up to $3.25 at 85c
FOURTH FLOOR ANNEX

June Sale $30,000 Stock Wash Goods Starts Today
Practically every yard in our immense Wash Goods stock radically reduced in price. The choicest and most wanted midsummery fabrics at savings that few can afford to miss. What follows is just an inkling of the good things in store for you.

4000 YARDS HOLLY Batiste, Linen Finish Suitings, Persian Lawns, White Crepe, India Linon and Chanois Longcloth. Values to 20c 12½c Yard

MAHARAJAH Silk, Foulard Silks, Chevron Stripes, French Voiles, Silk Crepes and Fancy Dress Mulls. Values to 50c 39c Yard

6700 YARDS LAWNS, India Linon, Longcloth, Dress Batiste Fancy Lawn, Glasgow Suiting, Shamrock stripe and others. Values to 15c 9c Yard

FANCY Dress Linens, Wash Poplins, Dragon Silk, Satin Stripe Repp, Monotone Silk, Costume Foulard and scores of others. Values to 35c 25c Yard

4250 YARDS DRESS Swisses, Flowered Organdy, Striped Crepes, White Waistings, Nainsook, Serpentine Crepe and Silk Mulls. Values to 25c 17c Yard

2750 YARDS AMOSKEAG Ginghams, Everette Classics, yard-wide Percales, "Simpson" Prints and black Canton Flannel. Values to 12½c 7½c Yard

LADIES!
The Fanny Briggs Carr System and Method is the only one before the public that teaches you how to care for your own face at home. Daily intelligent, systematic use of the Fanny Briggs Carr Face Preparations will remove Pimples, Freckles, Liver Marks and Sallowness. Steam treatments and the Preparations to be had at
The Ramsdell Hairdressing Parlors
455 S. BROADWAY
Rooms 36 and 37, upstairs.
Telephone F1503

Eucalyptus For Investment
Guaranteed by High-class Gold Bonds. Dividends Will Be Large. Stock $1.00 per Share—Guaranteed.
CALIFORNIA SUNSET EUCALYPTUS COMPANY
214 Citizens National Bank Bldg.

$ $ $
We Can Save Them for You
DU BOIS & DAVIDSON FURNITURE CO.

A Better Piano For Less
New pianos sold $1.25 payments weekly. If payments are made at our store we give Six Months' Music Lessons Free. We are out of the high rent district.
Busiest Because Best.
LUCORE PIANO CO., 7th & Hope.
F-4281; Main 1317.

Yorba Linda
5 Acres Best Orange and Lemon Land
$1250
$10 Per Acre Cash
$10 Per Month
Or One-Fourth Cash, Balance 1, 2 and 3 Years
Jacob Stern
404 Pacific Electric Building

ELECTROPODES
Will Cure All Nervous Ailments or Money Back
Cure Where Drugs Fail
Buy Electropodes of your Druggist, and if he cannot supply you, have him order a pair from
Western Wholesale Drug Co.
Pacific Coast Distributors Los Angeles

50c Large Jar
SCOTT'S Oxpema SALVE
Instantly relieves and cures all chronic skin diseases. Recommended by physicians. SUN DRUG CO.'S STORES.

Toys
Beeman & Hendee
447 South Broadway

Home-Made Liver Medicine
If you have any signs of a dull liver, or feel the need of a good spring tonic, ask your druggist for the ingredients of the "Heptonic Mixture." You can mix them yourself.

Haber-Made Clothes. Haber-Made Cloth
Does June Mean Wedding Clothes for You
Then it should mean Haber-Made, for there's no question about their excellence, correctness and economy. The Haber-Made habit is one you can afford to get into for it's the better half of dressing.
Haber Is Best — It's best to tie to a good tailor.
Man for all Men — It pays in good personal appearance. It costs much less in the long run. Haber-Made costs no more to begin with.
HABER & COMPANY
126 South Spring St.
538 South Broadway

DON'T BE ROBBED
Stone Canon Coal
is now on the market
Lump Coal Delivered $9.00
Stove Coal $8.00
FULL WEIGHT GUARANTEED
Challenge Coal Co.
City Office, 123 W. 3rd St. Sunset Main 51 Home A6029
Yard Office, 27th and Compton Ave. Sunset South 91 Home 24

II. Editorial Section
LOCAL SHEET: 12 PAGES

Los Angeles Daily Times

California del Sur.
CITY AND COUNTRY

XXVIIITH YEAR. TUESDAY MORNING, JUNE 1, 1909. On All News Stands, Trains and Streets. 5 CENTS

THEIR DUE.

LOVING ONES HONOR OUR SOLDIER DEAD.

Veterans in Dwindling Ranks Take Part in Memorial Day Exercises in Los Angeles and Near-by Places. Thousands of Graves Bedecked.

THE GRAVES of the thousands of soldier dead in the vicinity of Los Angeles were decked with flowers and flags yesterday by their former companions in arms; by widows, children and grandchildren, and by a grateful public. In every cemetery blossoms were tenderly laid on the mounds beneath which they sleep, and patriotic exercises in memoriam were conducted at a score of places in and near the city. At the Soldiers' Home 2359 graves were decorated.

ANGELENO TO WED IN EAST.

Doctor to Marry Daughter of Wealthy Coal Operator of Southern Indiana Tonight.

This evening, at the home of Mr. and Mrs. David Ingle in Oakland City, Ind., will take place the wedding of their daughter, Miss Frances Ingle, and Dr. Will Bebb of Los Angeles. They will reside here.

Dr. Bebb for some years has been a member of the faculty of a medical and dental school of Los Angeles. He first met Miss Ingle at her father's summer home at Lauderdale, Wis., and it was a case of love at first sight.

Mr. Ingle is one of the wealthiest coal operators of Southern Indiana.

HEAVY WEIGHT ON LID.

Police Enforce Liquor Law at Restaurants and "Drunk" Cases Are Consequently Few.

The "lid" was on tighter Sunday that at any time since the present administration went into power. Every café in the city lived up to the very letter of the law concerning the sale of liquor with meals.

Only twenty-six persons were arrested for drunkenness from Saturday night to Monday morning—twenty-four men and two women. Yesterday morning all were discharged.

RUSHING.

SETS NEW PACE FOR ALL ROAD BUILDERS.

Highway Commission Ready With Specifications, and Final Surveys Complete on Hundred and Fifteen Miles of Boulevards.

RUSHING its own particular work, the Highway Commission will submit to the Board of Supervisors today specifications for three more important sections of the Los Angeles county good roads system, planned to be built out of the $3,500,000 bond issue, and the Supervisors and their advisory committee will have to hustle to keep up with the contracts on 115 miles of roads already surveyed. The question of rock for the roads will also be settled this morning.

Rites for the Nation's Departed Defenders.

Veterans of Soldiers' Home, now far outnumbered by comrades sleeping their last long sleep in the cemetery at that place, on march between the bivouac of the living and of the dead, and a scene at the Memorial Day exercises at the Auditorium, Los Angeles, where Webster Davis was the orator.

Like all other days for the decoration with flowers of the graves of the brave men who offered their lives for their country, yesterday was one on which it seemed that no greater tribute could be shown.

At the cemeteries, and, afterward, at various meeting places, the fond tribute was paid to the dead, and at all these places the veterans still remaining were given to understand their sacrifices had not been in vain.

In the morning the burial mounds were decorated with flowers—the outward manifestation of the feeling that lurked in many fond breasts, though many whose loving hands placed the blossoms came into being years after the close of the great conflict.

Afterward, and principally at the Auditorium in Los Angeles, there were gatherings of veterans and of those who venerate them, in which the valor of the fighting men of nearly half a century ago was lauded to the skies.

FAST PASSING AWAY.

Striking proof of the swift passing of the noble army was afforded yesterday afternoon at the Auditorium, when it was announced that a change in the printed programme had become necessary.

In preparation for the day's services Comrade F. A. Werth had been chosen to sing, as only he could sing it, "The Battle Hymn of the Republic."

With tears in his eyes, the president of the day announced that Comrade Werth had passed away—that he had heard the call of the Great Commander.

An inspiring spectacle was afforded by the veterans as they gathered at Central Park just before the main event of the day—the memorial meeting at the Auditorium. It was inspiring to the younger generation because of the lean ranks of the different local Grand Army posts. Where, in the past—even a year ago—probably one thousand turned out, there were barely five hundred in line.

Some held back because of the infirmities due to age, others because the heat of the day made it unwise for them to take part in any march—and the route for this year's parade was only four blocks in length.

STURDY ONES IN LINE.

Those who braved the day for the sake of appearing in line were among the sturdiest of the veterans, and of these many were close to being physically unfit for the exertion.

In the line were the lame, the halt and even the blind—for one sightless old soldier took his place with the rest and marched around the square with his former comrades in arms.

The ceremonies at the cemeteries had exhausted many of the veterans, and only a few more than half a thousand of them were able to take part in the afternoon exercises.

The parade of veterans immediately preceding the Auditorium programme was under the direction of Thomas P. Lyon, grand marshal. The march was scheduled to start at 1 o'clock, but it was more than an hour later before it was under way.

A platoon of police led the procession, followed immediately by an escort of United Spanish War Veterans, then by the Veterans' Fife and Drum Corps, and by Department Commander W. S. Daubenspeck and his staff of the Grand Army of the Republic. Then came the veterans of the various local posts—Bartlett-Logan, with 180 members, Stanton, with 278, and Kenesaw, with 54—making a total of 512.

Marching down Hill street to Sixth, west to Olive and north to Fifth, the procession passed in review between lines of the members of the Woman's Relief Corps of the various camps, in command of Mrs. Etta Van Horn, department president.

VETERANS IN CENTER.

The center section of the Auditorium had been reserved for the veterans, and when they were well inside no vacant seat was left in this portion of the big building. Gray and bald heads had this for their own.

In the side sections, in the boxes, and in the balcony and galleries other hundreds gathered, until every seat was filled. It is estimated that at least 3000 persons were within hearing of the speakers and singers, in addition to more than one hundred specially invited guests who had seats on the platform.

Before a start was made on the programme, Capt. Newton C. Whims, who later was to be introduced as president of the day, invited past post commanders of the G.A.R. and other officials of patriotic orgahizations to take seats on the stage.

He called for army nurses, and those who responded as having taken part in the Civil War were Mrs. Mary Hayes and Mrs. Ruth Danforth. They were greeted with cheers as they took their seats, for many a man in the small number of survivors remembered one or the other of the women as among those who ministered to them on the battlefield.

Another nurse who responded to the invitation was Mrs. S. A. Williams.

(Continued on Third Page.)

STRANGE.

BESIDE CORPSE TWO FALL FAR.

MOUNTAIN CLIMBERS TUMBLE NINETY FEET.

Cliff Wall Slips Under Feet of Man and Woman and They Drop to Canyon Bed—Their Rescuers Come Across a Body Half Buried in Rocks and Shale.

Half buried in the rocks and shale at the foot of the Sturtevant trail cliff the body of a man was found yesterday afternoon by the members of a rescue party who had entered the Big Santa Anita Cañon for the purpose of bringing out Mr. and Mrs. A. Wilson, who fell over the cliff some distance away.

The body had evidently been there two weeks or more. It was clothed in a black suit and mountain boots. A celluloid collar, No. 14½, a soft shirt and a slouch hat with the initials S.B.W., stamped in the sweatband, completed the costume. There was nothing further about the remains to give a clew to the identity of the man. He was about 50 years of age, but whether he fell from the cliff, towering 110 feet above, or whether he plunged head-first down its steep sides to commit suicide, cannot be determined. The absence of papers or marks showing the man's identity give rise to the theory that he might have sought the desperate way in which to end his life. The body was wedged between two boulders in such a manner that it could not bee seen ten feet away, and it was only by accident that one of the rescuers stumbled upon it.

The old Sturtevant trail, the scene of several like episodes, has not been popular for several years because of the making of two better roads on the climb to Mt. Wilson. Wilson and his wife left Los Angeles early yesterday morning to spend the holiday in the mountains. They took the Sturtevant trail because of the fact that they were likely to encounter few climbers there. They wanted to get away from the crowds. They went to the top in safety and started back early in the afternoon.

They had spent much time in the hills and felt perfectly safe along the thread of mountain road. They reached a point about a half-mile from the foot of the trail, when they encountered a washout. The cliff wall had crumbled away, leaving scarce foot room against the upper wall. The climbers started to cross this dangerous spot and were half way over when the soft ground slipped from under them and they dropped downward to the cañon bed, ninety feet below. A little girl saw the accident and hurried to the foot of the trail. There she met Dr. Davies of Monrovia. She told him of the affair and he quickly organized a rescue party. Dr. McKerras of Sierra Madre was called in.

The two men hurried up the cañon to where the man and woman lay. Other rescuers arrived, and the injured were carried to Sierra Madre. W. Brockhausen, G. Caskey, T. B. Morgridge and S. C. Lehman, City Marshal of Sierra Madre, were among the rescuers. They had reached a spot

(Continued on Ninth Page.)

The Board of Supervisors will open bids today for the grading of the Harvard boulevard. This involves the grading of a distance of 24,958 feet, and 48,000 cubic yards of fill. It is probably the most important commercial boulevard to be constructed in the good roads system, constituting a route, straight as the crow flies, to Wilmington and San Pedro. This highway will be practically an extension of Main street from the southern city limits. In Nigger Slough there will be one nine-foot fill 850 feet long.

The Highway Commission will submit to the Supervisors specifications upon which will be based bids for installing a rock-crushing plant, with a capacity of 1000 tons in eight hours, at the Pacoima quarry in the San Fernando Valley. Also specifications upon which will be based bids for supplying the county with rock from any quarry having rock within the requirements of classes A and B of the general rock specifications. This will allow owners of such quarries to compete for the very large quantity of rock, which will probably exceed 800,000 tons. The bids will call for prices f.o.b. cars, with a gross limit, and a per diem limit.

NEXT THREE TO COME UP.

At a meeting of the Highway Commission Saturday the engineering department was requested to prepare final specifications, preparatory to advertising for bids to improve three important sections of highways; the Whittier road from the city limits of Los Angeles to the Los Angeles county line, a distance of 14.15 miles on the way to La Habra; the Wilshire boulevard from Los Angeles city limits to Santa Monica, 7.47 miles, and the south portion of Long Beach boulevard from Compton to Long Beach, a distance of seven miles.

Work is in active progress on the big concrete bridge in West Glendale. The grading of the east half of the El Monte road is nearing completion, and this entire contract is in full swing along satisfactory lines. John Drain is the commission inspector overseeing the work, which is also under constant supervision of representatives of the engineering department. The contract has a 100-day limit.

ALL CITIES IN LINE.

There is not a municipality reached by the proposed good roads system that has failed to lend its support to the movement. Out in the little town of Lordsburg the people are preparing to undertake a bonded indebtedness in order to construct half of the Foothill boulevard that skirts the northern section of the burg. They have asked the commission for necessary data upon which to base their estimates.

Hermosa Beach and Redondo Beach are taking the necessary steps to extend the same method of construction through those cities that will prevail in the connecting highways. Long Beach is doing the same in connection with American avenue, and when all has been completed this county will have a system of highways along the Coast, unrivaled in the United States.

Field work, or final location, has been completed on 115 miles of road and of this amount, forty-five miles have been platted. The office work of the engineering department is being pushed as rapidly as a large force of draughtsmen and engineers can do so. The offices of the commission are among the busiest places in Los Angeles these days. The work is being pushed so that as soon as the rock supply is determined there will be no delay in actual construction.

The commission does not propose to sacrifice either economy or quality for the sake of saving a few weeks in time in the final completion of the 307 miles of the system. Twenty cents per ton saved in the cost of rock will alone make a difference of approximately $200,000. Rock bids thus far submitted informally have been in the neighborhood of 70 cents per ton. The commission expects to get its rock for 55 cents or less.

Particular care is being paid to the matter of drainage, as it is held that the engineering of a highway, as to its permanency, depends more on the drainage than upon either the material or the method of construction.

"People not conversant with the subject have very little idea of the magnitude of the goods roads undertaking," said Chairman Daggett of the Highway Commission yesterday. "I believe that it is more difficult to prepare specifications for such a system of highways than it would be to build the same number of miles of railroad. In the securing of rights of way the widening and straightening of routes, constant negotiations have been required. It is a strange thing that people will resist a public improvement which unquestionably adds to the value of their property, and which is paid for out of the county treasury, but we have met with this in a number of cases. The constant stream of negotiations being carried on, affecting nearly every road in the county, is a matter involving time and study. Lopping off corners is a touchy proposition.

"It is perfectly natural, however, for people to be impatient in regard to the building of these roads, because of their deep interest in them. But let them remember that no one is more anxious to see the roads well under way than the Highway Commission and the Board of Supervisors. If any one can suggest how we can proceed more rapidly, with due regard for economy and permanency, such suggestions will be very acceptable. This is a public work; the office is a public office and every fair-minded taxpayer has an unquestioned right to know everything that is being done. It is only fair, if any one has doubts in regard to progress in the matter of final results, that they should go to headquarters before passing judgment.

"Although the commission has been in force almost two years, actual work did not commence until after the bonds were sold, early in January. Work prior to the bond election, of necessity had to be of a preliminary nature in preparing the report for the Board of Supervisors, upon which the bond issue was based. From the time of the filing of this report last August, until the bonds were sold and the money deposited in the treasury, in January, the commission was practically out of existence, and not one dollar was spent.

"In January considerable time was required to organize various departments, particularly the engineering department, where considerable equipment had to be purchased and competent men engaged. This department when finally under way was badly hampered by continuous rains. Absolute accuracy is demanded in the preparing of specifications and in all the work of this department. Under no other system could the roads be constructed, and all this data constitutes a record that will prove a valuable asset to the county in future construction and maintenance.

"The commission appreciates the fact that the final results of this stupendous undertaking will not only be watched here, but also in other sections of the United States, for it is very evident that the good roads movement is becoming one of national importance and far-reaching interest. We are receiving inquiries continually from European points, and I do not hesitate to say that the success or failure of Los Angeles county's big bond issue will have definite effect upon good roads movements elsewhere. We have no fear of the final judgment."

N. B. Blackstone Co.
310-320-322 S. BROADWAY DRY GOODS
EAST SIDE OF BROADWAY BETWEEN THIRD AND FOURTH STREETS

Sale of Sample
UNDERMUSLINS
Begins Today

More Than 10,000 Garments at a Saving of
33 1-3 Per Cent
—Third Floor—

Special Sale White Waists
THESE LINGERIE WAISTS WERE BOUGHT EXPRESSLY FOR THIS JUNE WHITE SALE. THEY ARE VALUES YOU WILL NOT MATCH THE TOWN OVER. ALL FRESH, NEW STYLES.
$1.00, $1.25, $1.50, $1.75, $2.00, $2.25 and $2.50
—Second Floor—

VICTOR

The world's greatest talking machine. Buy from headquarters. $3.75 pays for ten selections and puts a Victor in your home. Then pay $1 or so weekly. There is a Victor for every purse—$10, $17.50, $25, $30, $40, $50, $60, $100.

STEINWAY
$575 TO $1650
TERMS $15 UP. MONTHLY
KRANICH & BACH
$475 TO $1000
TERMS $10 UP. MONTHLY
KURTZMANN
$375 TO $800
TERMS $6 UP. MONTHLY

Victor-Victrola
We have just received a large shipment of these wonderful instruments, representing all woods: Crotched, San Domingo, Tuna and Dark Mahogany, Circassian Walnut, Fumed, Weathered and Gunmetal Oak. Prices, $200 up. Terms. Make your selections now.

EDISON
The cylinder machine that stands apart from all others. Terms—$3.50 pays for ten selections and puts an Edison in your home. Pay balance $1.00 or so a week. Prices, $12.50, $30, $40 and $60.

Geo. J. Birkel Company
STEINWAY-CECILIAN-VICTOR DEALERS
345-7 SOUTH SPRING ST.

To Men Who Want Good Clothes
GOOD clothes are something more than clothes made from good materials. Their goodness depends upon the character of workmanship and style that is exercised on the materials. The woolens must be high grade, the tailoring right, and the workmanship superb. We make GOOD clothes, and charge a good price for them—GOOD clothes cannot be produced cheaply. If you're satisfied to pay $40 to $65 for a business suit, we'll turn you out one that is GOOD—a suit that will satisfy you, and our own high standard. See us about it.
Chas Levy & Son
Men's Tailors
448 South Spring Street

DETROIT JEWEL
Parties Contemplating Buying a Gas Range

may save many regrets by seeing this line demonstrated before placing their order. This is the finest and largest line of gas ranges made in the United States. They have the celebrated star-shaped burners, which consume one-third to one-half the gas of other makes for the same heat. They are fine bakers and have every known gas saving device and modern improvements. Cost no more than the inferior makes.
Exclusive agents—
McWhorter Bros., 456 S. Spring Street

TUESDAY, JUNE 1, 19

50c Bed Sheets 29c
THIS is only one of the big sheet values, but it's representative: 72x90 size; made of good quality muslin, with flat center seam and 2½-inch hem at top. June Sale price, 29c.

June Sales
1st
nities
ngeles
.75

is given over to a group of money-saving ical of women. Only a few of them are
. . . $13.75
opening in the Millinery Department is this of them, all told. Bright, fresh models three days. Come in Chip, Hair Braid ith either one, two or three choice ostrich Fashions for street, dress and evening $13.75.
zes Untrimmed Hats, $1.25
$5.00, at
the limit in value and sheer variety of es this offering is unequaled. The swell-grade shapes; every straw, braid and represented; all colors; values to $5. Floor, Tuesday, $1.25.
to $3.25 at 85c
this season in the finest k; actual values to $3.25. FOURTH FLOOR ANNEX
ls Starts Today
he choicest and most wanted mid- of the good things in store for you.
YARDS ss Swiss-Flowered ty. Stripe Grenes Waist Naimook, ening and Silk Values to 25c 17c Yard
2750 YARDS AMOSKEAG Ginghams, Everett's Classics, yard-wide Percales, "Simpson" Prints and Black Canton Flannel. Values to 12½c 7½c Yard

Haber-Made Clothes
Wedding Clothes for You
n Haber-Made, for there's no question e, correctness and economy. The Haber- ou can afford to get into for it's the bes
best to tie to a good tailor. ays in good personal appearance. nts much less in the long run. er-Made costs no more to begin with.
& COMPANY
SOUTH SPRING ST. SOUTH BROADWAY

BE ROBBED
anon Coal
on the market
red $9.00
. . . . . $8.00
GHT GUARANTEED
ge Coal Co.
Yard Office, 27th and Compton Ave.
Sunset South 918
Home 24[illegible]

HOSPITALITY.

PLAN HONORS FOR DIPLOMAT.

Representative Citizens to Greet Jusserand.

French Ambassador Expected to Arrive Today.

Public Reception Promises to Be Notable.

Arrangements for the reception of M. Jusserand, the French Ambassador, will be completed at a committee meeting at the Chamber of Commerce building this morning. President Booth, who returned from the bankers' convention at Del Monte yesterday, states that the general plan for the entertainment of the diplomat remains unchanged, but that some details may be altered.

"We are arranging the programme so as to best suit the Ambassador," said Booth. "He is very anxious to have luncheon with Mrs. Edwards, sister of President Taft, and dinner with Gen. Chaffee, whom he knew at Washington."

The reception to France's representative tomorrow night at the Chamber of Commerce building is intended to be a representative one. As it will be in the nature of an official welcome by the municipality, it is desired to make the occasion noteworthy.

TRAVELING IN PRIVATE CAR.

M. and Mme. Jusserand are expected to arrive at Pasadena this afternoon. They are traveling over the Santa Fé in the private car of George T. Nicholson, third vice-president of the company. They spent one day at the petrified forests of Arizona, and another at the Grand Cañon. While in Southern California, the Ambassador will inspect the vineyards and orange groves around Riverside.

At Pasadena, the Ambassador will be met by a Reception Committee, composed of President Booth of the Chamber of Commerce, Gen. Frank C. Prescott, Postmaster Flint, Perry W. Weidner, Mayor Alexander, M. Durand, the French Consular agent, and other members of the French colony.

After a brief ride through the principal streets of the "Crown City," the visitors will be escorted to the Alexandria, where they will have an opportunity to rest, after a week of travel and sightseeing.

Mrs. W. A. Edwards will entertain the Jusserands at luncheon tomorrow noon. At 1 o'clock the Alliance Française will give a reception in honor of the Ambassador at the residence of Mrs. L. U. Brunswig of No. 2720 West Adams street, and in the evening, Gen. and Mrs. Adna R. Chaffee will give a dinner for the diplomat and his wife.

FLAGS OF TWO NATIONS.

The reception at the Chamber of Commerce promises to eclipse anything before attempted by that body in the social line. The hall and committee-rooms will be lavishly decorated with flowers and greenery, and American flags and the national emblem of France will occupy conspicuous places.

M. Jusserand requested that a reception be given for him, rather than a dinner. He is anxious to personally meet the leading citizens of Los Angeles, and particularly those of French ancestry. It is expected that he will make a brief address.

Society women will aid in receiving and the members of the Alliance Française and of the French colony will do honor to their distinguished fellow-countryman.

Gen. Chaffee is chairman of the Reception Committee, and he will be assisted by 100 prominent business and professional men.

RESURRECTION TOKEN.

From Los Angeles, M. Jusserand will go to San Francisco, where an elaborate entertainment has been planned for him, at which he will present a gold medal to "the American people and the city of San Francisco."

Congress directed that the Secretary of State should have a medal struck to commemorate the two hundredth anniversary of the birth of Benjamin Franklin and that one impression in gold be given to the French republic. It was duly presented by Secretary Root to Ambassador Jusserand, as the official representative of France.

In his reply, the Ambassador said: "My earnest hope is that the next medal to be struck and added to the series will be one to commemorate the resurrection of that great town which now agonizes by the shores of the Pacific. The disaster of San Francisco has awakened a feeling of deepest grief in every French heart and a feeling of admiration, too, for the manliness displayed by the population during the awful trial."

It was this incident and the sentiment expressed by M. Jusserand that inspired the French government to strike the medal commemorating the resurrection of San Francisco.

The diplomat's full name is Jean Adrien Antoine Jules Jusserand. He has been Ambassador to the United States since October, 1902. Prior to that time, he was French Minister to Denmark. He is not only widely experienced in international affairs, but is also a literary man of ability.

Mme. Jusserand is of American parentage, but was born in France. Her father, a New Englander, was one of the founders of the banking house of Monroe & Co. of Paris. Her first visit to America was when she came with her husband to Washington, in 1902. She also has literary talent.

READY TO TAKE MEDICINE.

To Avoid Starvation, or Committing Suicide, Deserter from Navy Surrenders.

Rather than starve or commit suicide, James T. Wilson, a deserter from the United States Navy, surrendered himself to Sergt. Heath at police headquarters last night.

"I got tired of the hard work and the monotony of the life on board ship and I wanted to get away," he said. "I have been away some time and my money is all gone. I thought it would be easy to get work, but when I got on shore I found that I was afraid to ask for it. I feared I would be found out and arrested. I lived on the little cash I had, but now it has come to the point where I must starve, commit suicide or surrender. I am not ready to die yet, so I want to be locked up and take my medicine."

Wilson was put in a cell, but will be turned over to the naval recruiting officer today.

Ambassador Jusserand and Mrs. Jusserand.

The French Republic's representative at Washington and his wife are due in Pasadena this afternoon. They will be shown much attention here.

NO LET-UP.

HUNT AT DAWN IN FOOTHILLS.

DEPUTY SHERIFF MAKES QUICK RUN TO SHERMAN.

All Clews So Far in Poltera Murder Mystery Lead to Blanks, But Officers of Law Not Missing Any Possible Evidence—Tin Cans Help to Free Suspect.

Starting out at 4 o'clock yesterday morning, Deputy Sheriff Sepulveda made a quick run to Sherman and the foothills of the Santa Monica Mountains in following up a clew in the murder mystery of little Anna Poltera.

The Sheriff is slighting no information which may tend, however remotely, to cast light on the tragedy which has shocked the country, and for this reason scores of clews, suspicions and alleged direct evidence, have been run down.

By direction of the Sheriff, the deputy made a daylight hunt through a colony of Mexican laborers near the foothills and followed a trail into the cañons, but it was of no avail, and, as in half a hundred other similar clews, there was no arrest.

But the officers thought they had the right man last Friday, when information reached the office from West Glendale that a certain laborer on the Guy ranch was seen the day after the alleged murder of the little girl, carrying a big sack, evidently with a heavy load in it, near the scene of the murder.

This Mexican was arrested and taken to the County Jail and every effort was made to keep the matter quiet. At first it looked bad for the prisoner, for he acknowledged that he had been in the vicinity at the time mentioned and that he had carried a sack. But he declared the sack was filled with old tin-cans which he was disposing of in the river bed. This story was investigated and found to be true, and the man was set free.

All kinds of wild stories drift into the office of the Sheriff at all times of the day and night, and if every man suspected by amateur sleuths was arrested the jail would not hold them all.

No arrests were made yesterday, but there is no let-up in the search for the murderer.

EIGHTEEN ALARMS ANSWERED.

Brush and Grass Fires Keep Department Busy—No Loss of Moment Is Reported.

Eighteen alarms for grass and brush fires were answered by the fire department yesterday. The most stubborn blaze was in the foothill region east of the Silver Lake reservoir in Edendale, where about 400 acres of grass land were burned over.

Several residences were threatened, but were saved through the efforts of the firemen and volunteers of the neighborhood. None of the land burned over was under cultivation. The fire was started by careless campers.

Hose companies were called to several grass fires in the south and southwest parts of the city, but the flames were kept in a small area and resulted in no damage to property.

Fire Chief Lips asked citizens not to turn in alarms for grass fires, but to telephone the department, so that chemicals may be sent, instead of useless engines.

Late yesterday afternoon a grass fire was raging in Happy Valley, northeast of town, but no houses were threatened.

Special Bargains.

When looking for bargains of any kind be sure to scan the classification, "For Sale—Merchandise," in Classified Section.

BROUGHT RELIEF TO ENTIRE FAMILY

Stockton Man Tells How New Treatment Worked Transformation in His Home.

Among California people who have used the Cooper preparations, and who have made statements regarding their experience for publication, is Walter W. Lemon of Stockton, Cal. These remedies have become unusually popular in Los Angeles, where they are being extensively sold at the Owl Drug Stores, and Mr. Lemon's statement will therefore be read with interest, especially by those whose health is not all that it should be, or all that they would like it to be. He says:

"For years I suffered a great deal from stomach trouble and constipation. I had a very poor appetite, and experienced much difficulty in digesting the little that I did eat. My bowels were in a bad condition, very sluggish in their action, and scarcely ever moved of their own volition. My blood did not circulate freely, and my system was in a generally run-down condition.

"I was advised to try Cooper's New Discovery and procured a supply from my druggist. I found it very effective, in that it thoroughly cleansed my system of impurities, aided my digestion, and gave me a good, healthy appetite. Since taking the New Discovery I am in better health than for a long time and feel strong and well for a man of my years.

"My wife was troubled a great deal with rheumatism, and when she saw how much the Cooper medicine had done for me, she began using it herself. In a short time the rheumatic pains left her entirely and she felt greatly benefited in every way.

"Then my son, who suffered from catarrh, decided to try the New Discovery for his trouble, and it helped him wonderfully. We are enthusiastic believers in Mr. Cooper and his remedies, and recommend them freely to persons with whom we come in contact, and who are in need of such a medicine."

The Cooper preparations are on sale in Los Angeles at the Owl Drug Stores.

Queen Quality SHOE

Cravenetted Oxfords

Fashionable and Cool

Will you say the word *now*, or wait till the rush is on? Such tempting summer shoes won't stay here long. "Queen Quality" has again distanced every competitor.

Have you seen them? No? Then look quickly. You are already late.

We Positively Give the Biggest Shoe Values in This City

$3.50

G. K. Parker TWO STORES 451 SOUTH BROADWAY 2250 SOUTH MAIN STREET

Equitable Savings Bank

Capital and Surplus $280,000

This bank is strictly a SAVINGS INSTITUTION. It is modeled after the great savings banks of Massachusetts, which are the largest and the strongest in the world. IT IS THE ONLY STRICTLY SAVINGS BANK IN LOS ANGELES. It has no commercial business—no deposits of other banks—no deposits of other banks—no preferred accounts of any character—no loans except first mortgages on real estate.

Combined with all the solidity which the above policy gives, this bank has every up-to-date facility for transacting the business of its customers. The officers are always glad to give your business personal attention.

Interest on Deposits Computed Monthly

4% on savings accounts computed monthly.

3% on savings accounts subject to check computed monthly.

Officers and Directors

W. J. Washburn, President. W. H. Booth, Vice-President.
P. F. Johnson, Cashier. R. T. Jones, Asst. Cashier.
J. O. Koepfli. Joseph Scott.
James Slauson. M. H. Newmark.
G. E. Bittinger. F. Q. Story.
Hon. Frank P. Flint.

First and Spring Streets

PERSONAL.

A. Heightman of Munich is a guest at the Van Nuys. He is commissioned by the German government to tour the world to get ideas for the architecture of a theater to be erected at Munich. He came here from India, and says he was much impressed with the beauty of buildings he saw there.

Mr. and Mrs. R. S. Kayes of Mexico City are registered at the Hollenbeck. Mr. Kayes is a banker and also interested in mining.

Col. and Mrs. A. R. Wall are guests at the Nadeau. The colonel is proprietor of "Barlmont," one of the largest ranches in the San Joaquin Valley.

L. McIntosh, proprietor of a department store at Caliente, Nev., is registered at the Angelus.

Mr. and Mrs. A. G. Colt of New York have apartments at the Alexandria. Mrs. Colt, who is known to the theatergoing public as Ethel Barrymore, is accompanied by her maid.

Mrs. E. S. Bernard, the mother of F. E. Barnard, the "bean king," of Ventura, is at the Hayward, with Miss Clara K. Jackson of Chicago.

Elmer E. Smith of New York is registered at the Lankershim. He is on the staff of the Engineering and Mining Journal.

Maj. W. H. Wilson, U.S.A., is at the Lankershim with his family. The major is on his way from Jefferson Barracks, St. Louis, to the Presidio at San Francisco.

H. C. Allen of Phoenix is among the guests at the Van Nuys. He is president of the Phoenix Land and Water Company.

E. C. Puntes, a banker of San Luis Potosi, Mex., is staying at the Hollenbeck.

M. and Mrs. Stanley Smith of Mojave are registered at the Nadeau. Mr. Smith is a mining man.

Henry Portlewaith, proprietor of a large vineyard at San José, is at the Hollenbeck.

Mr. and Mrs. M. S. Largey of Butte, Mont., with Mrs. George A. Cressey and Mrs. C. M. Maze of Modesto, form an automobile party and have apartments at the Alexandria.

Mrs. George L. Harvey of Chicago and her two daughters are at the Van Nuys.

Mr. and Mrs. A. C. P. Shoemaker of Washington, D. C., are among the tourists at the Alexandria.

F. B. Knickerbocker and George E. Craig of Goldfield are registered at the Hollenbeck. Both are interested in mining.

Mr. and Mrs. W. G. Wild of Ventura are at he Hayward. Mr. Wild is a wealthy bean grower.

S. E. Meek of Port Rowan, Can., is at the Alexandria.

E. B. Gogerty, a contractor of San Francisco, is registered at the Angelus.

Mr. and Mrs. H. Raymon of New York, tourists, are at the Van Nuys.

W. S. St. George of St. Louis, general passenger agent of the Missouri, Kansas and Texas Railway, is at the Alexandria.

GOLD CAMPS COMING IN FORCE.

Goldfield and Tonopah Elks are making preparations for a great time in Los Angeles next month when the grand reunion of Elks will be held. The two principal camps of Southern Nevada, as well as lesser camps, having members of that order, will unite and proceed here in a body. Plans are already made for a special train to carry at least 600, to leave Goldfield and Tonopah about July 10. Goldfield will send about 400, while Tonopah will come in with 200. Outside camps will also be represented. In the party will be a drum corps of seventy-six pieces. The Goldfield lodges will bring costumes for the parade, which will undoubtedly be held in Los Angeles.

Advertised in the National Magazines

Benjamin Clothes

Alfred Benjamin & Co. MAKERS NEW YORK

Men Looking for the Latest Ideas in Smart Summer Clothes

cannot possibly make a mistake if they put on a Benjamin

A two-piece English Hop Sack or a Canadian Homespun fits this weather and we can fit you—$20.00.

Blue Serges and Tropical Worsteds. $15.00 up.

White double-breasted Serge Suits—good weight, guaranteed not to lose their shape or shrink in cleaning—$20.00. The proper style; will be worn by the Elks during their convention here.

We take pains in suiting individual tastes.
You are welcome to look as well as buy.

James Smith & Co.
137-139 South Spring St.
Bryson Block, Second & Spring
Watch our Windows.

The Funds of 50,000 People Loaned Conservatively

The Loan Committee of this Bank is composed of the entire Board of Directors. In addition to the Bank's own officers, the Board includes five officers of three leading local banks, two prominent attorneys and the head of a big title guaranty company.

This extraordinary Loan Committee passes upon every loan made by the Bank.

ALL LOANS are secured by first mortgage on improved real estate of established character. And loans are never made for more than 40 per cent. of our own conservatively appraised valuation of the property—except in the case of business property when 50 per cent. is sometimes considered. Everything is executed strictly within the laws governing savings banks.

DIRECTORS:

J. F. SARTORI — J. H. SHANKLAND — W. L. GRAVES
MAURICE S. HELLMAN — H. W. O'MELVENY — W. D. WOOLWINE
JOHN E. PLATER — WM. H. ALLEN, JR. — W. H. HOLLIDAY
CHAS. H. TOLL — J. A. GRAVES — HENDERSON HAYWARD
W. D. LONGYEAR — T. E. NEWLIN

4% INTEREST ON SAVINGS ACCOUNTS.
And on Six Months' Certificates of Deposit.

OLDEST AND LARGEST IN THE SOUTHWEST

SECURITY SAVINGS BANK

CAPITAL AND RESERVE $1,300,000.00

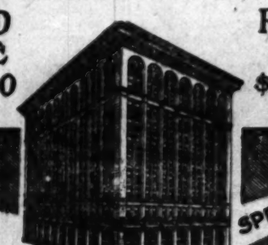

RESOURCES OVER $23,000,000.00

5TH. STREET — SPRING ST.

Phone F 1481 *Maxime's*

The Millinery Market of Los Angeles

Every Trimmed Hat in the House at Sweeping Reduction of Half

Maxime Reputable Style in Every Model—Not a Poor One in the Store

So Be Here Today for the Greatest Millinery Bargains You Ever Bought

Half Off

Remember the Number

Hats Trimmed and Untrimmed

529 Broadway

529 Broadway

Tributes Paid to the Nation's Dead Defenders.

(Continued From First Page.)

who saw long service in the field during the Spanish-American war.

OLD GLORY EVERYWHERE.

From every balcony rail in the Auditorium American flags were draped; two immense flags were festooned in front of the stage. The glorious Stars and Stripes were the only decoration, and no one in the vast audience looked for anything more.

As a prelude to the exercises, the Veteran Fife and Drum Corps, under the leadership of Comrade C. H. Hazeldine, drummed and tooted the "Assembly," then Grand Marshal Lyon made a very short address, introducing Capt. Whims as president of the day. He made a short address, then calling upon Comrade O. T. Thomas for the bugle call, "Assembly." Mrs. Luelle Mayne Windsor sang "Our Starry Flag;" Rev. Will A. Knighten made the invocation, and the Veteran Drum Corps Orchestra, led by Comrade G. W. Wolfe, rendered "The Vacant Chair."

"The Battle Hymn of the Republic" was to have been sung by Comrade F. A. Werth, but Capt. Whims made the sad announcement that since the programme had been prepared, Comrade Werth had been called by death.

Out of respect to the veteran who had so recently passed away, the president invited the audience to arise, and it remained standing while Prof. J. B. Poulin sang "The Star Spangled Banner."

Col. Allen Allensworth (colored.) then read Lincoln's Gettysburg address, and there was a tenor solo, "Beloved Columbia," by Prof. Johan Haac Zinck.

This led up to the address of the day by Webster Davis, formerly Assistant Secretary of the Interior under President McKinley. At the close of the address, the audience joined in singing "America," led by Prof. Poulin, with W. A. Packard as accompanist.

ADDRESS BY DAVIS.

Mr. Davis, who was greeted with cheers, and whose speech, which took more than an hour for delivery, was punctuated frequently by applause, spoke in part as follows:

"Commander and Veterans:—You were called upon to take part in the most terrible war of the nineteenth century. There have been wars of longer duration, but none more terrible than that war of neighbor against neighbor, brother against brother and father against son. For four long years the echo of the picket's rifle did not cease.

"The total number of men comprising the Union forces, in army and navy, during the Civil War, aggregate 3,000,000. There were over one hundred land battles in which one side or the other lost more than five hundred men. At Gettsburg alone more than fifty thousand Americans were lost—nearly half of them defenders of the Union. On both sides which participated in that conflict more than half a million lives were lost before its end. Counting those who received wounds not considered mortal, but who have been dying since from their effects, nearly seven hundred thousand soldiers who wore the Blue have died.

"How appalling this is when you contemplate its magnitude! If the graves of those Union soldiers were placed side by side they would extend a distance of almost five hundred miles.

"These men, together with their comrades, sacrificed everything; the comforts of home and the hopes and happiness of the future. They offered their services and their lives for the service of their country. They turned their backs on fortune. Some turned away from young wives with prattling babes on their breasts; some from dear old mothers whose faces were wet with tears as they kissed their sons farewell.

"And they all made this sacrifice for principle. These men were hardened and finely tempered, like Damascus steel, by heroic labors and hardships for their country. The world has never seen grander, braver or better men. They marched, camped, fought, bled and died together. Doubtless many of them as they closed their eyes in death, gazed down the vista of the future and saw in part the realization of the hopes and dreams of their vanished youth, and were content with the work assigned them—that of aiding in saving the imperishable solidity and glory of the Union.

"And as I see their surviving comrades marching along the streets on Decoration Day, bearing the flowers of springtime to the cemetery to place them on the graves of their comrades who have gone before, I notice their tottering steps, their feeble forms, bending under the weight of years—some on crutches, some with empty sleeves—all nearing the end of life's journey.

"And I cannot help but wonder, is it possible that this remnant of old, crippled veterans is all that is left of that once wonderful army—the greatest army in the world?

"And are these the strong, rugged young Americans who saved the Union nearly half a century ago? Are these the muscular miners who in the mines of Pennsylvania, heard the call for volunteers? Are these the men whose eyes were keen as the eagle's as they marched from the pine woods of Maine? Are these the young patriots whose step was light as the bounding deer on the granite hills of Vermont, and who hastened away to defend their country? Are these the swarthy men of the mountains, sinewy farmers of the prairies, the wild riders of the plains, who went away in the long ago to join the patriot thousands on the wondrous march to glory, filling the forest aisles with their battle cry, 'We are coming, Father Abraham, three hundred thousand strong?'

"Yes, as these survivors march on Decoration Day, by looking closely you can see between the lines those specter soldiers—the boys who never came home; you can see also the phantom flags and banners floating among them—these were borne by the boys who never came back. Truly the great product of our nation is our heroes. This nation grows men.

"Some persons will tell you that corn is king; some that iron is king, then again others that cotton is king; but all are mistaken—in this country man is king! And the nation or country that can grow men of such character and such loftiness of soul that they will go down to death, if need be, for an idea, for a principle, can rule the world. For these are the men which make a country great and a nation strong and invincible.

"The republican idea is that the people can best be trusted to govern themselves; this is the highest type of government known to the world. It had its origin in Persia, then in Greece, then in Rome, and now in America; and if it fails here it will be lost to the world. But it will not fail as long as American freemen are loyal to the republic and mindful of its welfare. So long as they feel that this country is their country, that they have a personal proprietorship in its history, in the honor of its name, and its dignity and standing among other countries, and so long as they are proud of the luster of its battlefields, radiant with the common glories of its heroic defenders on land and sea.

"We rejoice today that we live in a mighty republic—a land of freedom and equality of rights; a land wherein every American boy is heir to a kingdom; and the boundary of that kingdom is the limit of his personal capacity. A land where everything is possible to every citizen and where the only restraints upon the full enjoyment of life, liberty and the possession of happiness are the necessary restraints of society against the abuse of these blessings.

"With no tyrant ruling over them, with no privileged classes of society formed in layers, like the earth's crust, as it is in the aristocratic lands; but a society like the ocean, so long, so deep, so broad, and so free in all its parts that each grain of sand that mingles with the water at the bottom may rise through all the currents until it gleams like a jewel on the crest of the highest wave. So that here the poorest son of the humblest man who toils may wind his slowly way over tortuous paths to final greatness, through all grades of society from the humble cabin of poverty until he reaches the loftiest positions of honor in the nation."

IMPRESSIVE.

LOVE TRIBUTES AT CEMETERIES.

MANY VISIT LAST LONG HOMES OF OLD SOLDIERS.

Crowds in Two Days Greatest Ever Known in History of City—Services at All Burial Places in and Near Los Angeles Conducted by Survivors and Other Patriots.

Early morning hours found crowds at the various cemeteries, all there to help in the decoration of the graves of departed soldiers and of their own families.

The outpouring to the homes of the dead in and around Los Angeles was the largest in years. J. H. C. Von der Lohe, superintendent of Rosedale Cemetery, declared that on Sunday and yesterday there had been at least 50,000 visitors in the burying ground.

"From 7 o'clock, Sunday morning, until 9 at night, during which time the street cars were run on a two-minute schedule, people crowded into the grounds. There were more people here at the exercises for the departed soldiers, Monday morning and during the entire day and on Sunday, than I have seen at any time in twenty-five years," said Mr. Von der Lohe.

The superintendent at Evergreen Cemetery, where memorial services also were held, estimated the crowd at that cemetery for the two days as at least 20,000.

At New Calvary, decoration of the graves was carried out systematically by the parochial school children, and the bright weather brought out many people.

Hollywood Cemetery: Forest Lawn, in the vicinity of Tropico, and Inglewood Cemetery all were visited by throngs and each by a special committee from one of the various Posts of the Grand Army of the Republic. At the old city cemetery the Los Angeles pioneers decorated graves.

The principal cemetery services of the day were held beneath the wide-spreading pepper trees on the slope just below the soldiers' plot at Rosedale. The ceremonies started at 9 o'clock in the morning, when the veterans of Stanton Post gathered at the entrance of the cemetery and to the muffled drum beat, played by one of the old soldiers, marched down the long palm-shaded aisles of the burying ground to the last camping place of departed veterans. There the great flag was silently raised to half mast, taps were blown upon the bugle and a volley was fired by a squad of Sons of Veterans.

Two hundred school children from the Washington-street school, who had marched before the veterans, then spread over the graves great masses of roses, lilies, ferns and other flowers, and planted at the head of each, beside the tiny marble markers, a small flag.

Following these exercises, Commander A. T. Large of Stanton Post read the list of members of the Post who had died during the past year and spoke of the diminution of the ranks, leaving only a few veterans still to answer to the final call.

He then introduced W. S. Daubenspeck, commander of the district comprising California, Arizona and Nevada, who, after briefly alluding to the splendid manner in which the Rosedale burying plot for soldiers was kept, told of the days of the war. He concluded his remarks with an objection against the manner in which Memorial Day is desecrated by many societies and even churches for picnic and other pleasures.

"The day has been set aside by the nation, not for picnicking, but for reverencing the heroes who fought for their country during the Civil War period, as well as for all the departed defenders of the nation," he declared.

Rev. Eli McClelah, pastor of the West Adams-street M. E. Church, delivered the oration of the day. He spoke of the faith implanted in the heart of the first man, how it had lead to countless wars in the past, and gradually carried his subject to the Civil War. He painted a glowing picture of the deeds of the men in the armies, both of the North and South, and told of the final healing of the breach between the two sections of the United States. After his talk, the great gathering quietly dispersed, to wander among the tombs and graves of others than those who had shed their blood for the cause of their country.

At Evergreen Cemetery a similar programme had been arranged. Members of Bartlett-Logan and Keneseaw Posts gathered early in the day. Children from the East Side public schools were present to lay their garland tributes upon the graves. The ceremonies were practically the same as at Rosedale, and the speakers of the day were the commanders of each of the two posts. In addition to the posts represented at Evergreen, the Sons of Veterans, and Ladies Auxiliary and Gen. H. G. Otis Camp, Spanish War Veterans, assisted in placing flowers on the graves.

Small committees from all local military organizations were delegated to visit other cemeteries and see that the graves of individual soldiers in these were properly decorated.

Among the pathetic incidents of the day was the finding of uncared for graves of soldiers in the City Cemetery, back of the Los Angeles High School, and in old Calvary Cemetery on Buena Vista street, where time has wrought ruin and where the fallen gravestones are covered by overgrowing weeds and shrubs.

While the chimes of Hollywood Cemetery rang sweetly the notes of "Lead Kindly Light," the veterans of Hollywood, with a crowd of earnest people as onlookers, gathered at the hallowed spot at 4 o'clock in the afternoon and paid tribute to the forty veterans of the Civil War whose remains lie beneath the sod in this beautiful city of the dead.

Men and women, boys and girls, went with their arms filled with fragrant flowers, and the veterans carried wreaths and bouquets. The graves had been previously marked with flags and all of these mounds were strewn with flowers, and wreaths were hung upon the headstones. At the conclusion of this tender ceremony all gathered in the shade of the beautiful peppers and palms and listened to an invocation by Chaplain Hubbard and a brief oration by Capt. L. W. Clark.

Under the auspices of the Odd Fellows and the Masonic lodges of Los Angeles, city pioneers and the children of the California-street school, decorated the graves of old soldiers and pioneers of Los Angeles whose graves are in the old city cemetery back of the Los Angeles High School. Many flowers were furnished, and addresses and speeches were made by the children under the direction of Miss E. J. Gibson.

PATHETIC.

MORE BURIED THAN IN LINE.

SAD FACT IS MADE PLAIN AT THE SOLDIERS' HOME.

Graves of Nearly Twenty-five Hundred Veterans Are Decorated at Retreat for Aged and Disabled Heroes of Country's Wars—Many Vacancies in Ranks.

(SPECIAL CORRESPONDENCE OF THE TIMES.)

SOLDIERS' HOME, May 31.—Memorial Day at the Soldiers' Home was observed this morning with becoming ceremonies at the cemetery, and in Memorial Hall this afternoon with exercises appropriate to the day. Graves of 2359 of the nation's preservers were decked with flowers by devoted women and children from Sawtelle and Los Angeles.

In more than one instance, an offering, ere it touched a grave, was bedewed with tears from the eyes of some bereaved one, who, but a year ago, had, on a like occasion, stood by the side of a husband or father who, today, sleeps his last sleep.

Here and there, among the ranks of women's auxiliaries, could be found one whose life companion had but a short time ago gone to that rest for which the gray-haired and age-enfeebled marcher was even now yearning and who, despite the fatiguing march, would suffer none other than her own hands to place—perhaps for her the last time—her tribute upon the grave of her departed hero.

Many a visitor turned with a tear from scenes where some woman recently widowed grieved at the freshmade grave of her loved and lost one.

Never were flowers more profuse than those provided today, almost entirely from the parks and conservatories of the Home, placed upon the graves chiefly by tender-hearted, patriotic women and children of Sawtelle.

Every detail observed on similar occasions in the past was not only equally well carried out, but in some particulars previous Memorial Day exercises were excelled. Crowds of visitors other than those taking active part were present and remained the entire day.

Interspersed with the long line of uniformed veterans, the contingent of Sawtelle's women and children was a striking feature in the parade.

As the "Goddess of Liberty," Mrs. Effie Miller, in a garment of national colors, was an attractive figure. She bore a handsome banner, the streamers of which were proudly held by little Rowland Barr and Tommy Toy.

"California," as represented in the person of Mrs. Fleet White, was a charming picture in a gown of golden hue. Two pretty little maids, Leta Jones and Flora Jensen, aided her in bearing the banner of their native State.

"The Navy," which Miss Florence Williams personated in a natty garb of white and blue, was the favorite of the veterans of Uncle Sam's navy. The pretty banner-bearer was attended by six little chaps in uniforms typical of sailor boys. Masters Lloyd, Mendall, Leon and Lawrence Williams, and Andrew and Francis Hargrave composed the proud sextette.

Sawtelle schoolgirls garbed in white, each pretty face and dainty head enhanced by a liberty cap, and all bearing tributes of flowers, constituted a picture of patriotism and purity pleasant to look upon.

On all the barrack verandas along the line of march were veterans who had never before failed to do honor to departed comrades on Memorial Day—who watched the parade with wistful eyes, but whose weakened limbs will never again bear the strain. Thus it was that the living who marched were outnumbered twice over by those whose march had already ended at the "bivouac of the dead."

Arrived at the cemetery, the ceremonies were brief. A detail of members deployed among the graves and placed flags thereon; the posts read the ritual usual upon such occasions; men, women and children scattered flowers over the graves, while a detachment of the latter placed wreaths and flowers about the monument to the "unknown dead."

On returning to camp the guests, numbering over 400, were provided with a dinner on tables in the floral arcade at Curtain's grove.

Afternoon exercises, conducted by the chairman, Capt. Joseph Enderlin, Commander of Uncle Sam Post, took place in Memorial Hall, beginning at 2 o'clock. Long before that hour every seat in the house was occupied. All available space in the aisles was lined with chairs. The crowd overflowed to the corridors and extended beyond the doors to the open. The programme was attractive, consisting chiefly of music, vocal and instrumental, and recitations, its chief features being an oration by John S. McGroarty of Los Angeles.

After a selection by the Home band, the "Battle Hymn of the Republic," to the accompaniment of the band, was sung by the audience, followed by an invocation by Chaplain Rev. G. W. Wilson; "Sliver Threads," a vocal solo by Miss Marguerite Sontag; selection, by the Los Angeles orchestra; "The Star Spangled Banner," by twenty grand-daughters of veteran, members of the Sawtelle public school, under direction of Mrs. Lillian McClellom, teacher; oration, by John S. McGroarty; recitation, "The Blue and the Gray," by Miss Laura Easton; "The American Eagle," vocal solo, by Mrs. Maud E. Dickens; song, by Miss Delphine Gillespie; selection, by Emily Morgan; remarks by County Recorder C. L. Logan; "America," sung by the audience and accompanied by the band, and benediction, pronounced by Chaplain Rev. Father P. Howe.

IN THE CHURCHES.

YOUNG LADIES WHITE-ROBED.

EFFECTIVELY RENDER FAVORITE BATTLE HYMN.

Unique Memorial Service at University Methodist Church—Military Orders Attend—Able Sermon by the Pastor—Dr. Day Condemns Sports on Day Dedicated to Dead.

Among the interesting memorial services held on Sunday was that at the University Methodist Church, where the following military organizations attended in a body: Bartlett-Logan Post, G.A.R.; Woman's Relief Corps, Sons of Veterans and Ladies' Auxiliary, and Gen. H. G. Otis Camp, United Spanish War Veterans.

A unique and beautiful feature of the service was the entry of twenty young ladies, clad in full white, singing as a processional, "The Battle Hymn of the Republic." As they reached the chancel rail in the center of the church they separated to the right and left, and ascended the platform from each side. It was a very effective conception and was splendidly carried out by the young ladies.

The sermon of Rev. E. J. Inwood was a fine and able one, delivered under the topic, "Our Heritage." He gave an interesting review of some of the notable battlefields, having but recently gone over the ground, and referred to the place taken in history by many of the leaders in the great conflict.

REVERES THE PILGRIMS.

Rev. Mr. Inwood was born a British subject, but he said in her sermon that he would rather have the blood of the Pilgrims course through his veins than the bluest blood of European aristocracy. He further said:

"I am proud that the relations between America and England are growing closer, for the Anglo-Saxon is destined to rule the world, and the closer the bond between these two great countries, the better it is for the whole world."

He paid a high tribute to the manhood of America, and uttered a warning against the tendency to worship wealth, and his reference to Garfield, McKinley and Lincoln were received with demonstrations of joy by the veterans present.

Mrs. Fonda sang "The Star Spangled Banner," the audience joining in the chorus, and the Riverside Male Quartette, composed of four members of the church of which Mr. Inwood was pastor just prior to coming to University church, sang effectively: "The Old Flag Never Touched the Ground," and several other selections. The service closed with the singing of "America" by the audience.

CONDEMNS GROWING CUSTOM.

Perhaps one of the strongest utterances against making Memorial Day a day of sports was that of the venerable Dr. Warren F. Day of the First Congregational Church. He declared that the custom of playing baseball and indulging in other sports on a day set apart to honor the country's dead, "is like dancing on the grave of one's mother."

This service was characterized by the presentation of a flag to the trustees of the church by the Boys' Brigade, and at the close of the service the audience repaired to the outside and witnessed the ceremony of raising the flag to the top of one of the towers of the church.

The presentation address was made by Lieut. Howard Guinn, and the flag was received by E. P. Clark, president of the board of trustees.

From Ancient Times

Beans Have Been Cultivated as Highly Nutritious Food

Snider Pork & Beans

are as far in advance of ordinary "baked" beans as the modern man-o-war is ahead of one of Pharaoh's "man-oared" galleys.

To begin with, the Michigan beans used are better than those grown anywhere else in the world. They contain the highest percentage of protein—the flesh-making element—that has yet been grown in beans anywhere.

That does not mean what "fleshy" people understand by flesh-making; not fat, but firm strong sinews and rounded muscles.

The imperfect beans are picked out by hand—the good ones cleansed through five separate sprays of pure water. Then cooked with choicest government-inspected young pork by the exclusive, scientific **Snider Process** which makes them mealy and porous—easily digested and delicious.

A trial can of

Snider Pork & Beans

(with or without Tomato Sauce, to suit all tastes) will convince even those who "can't eat" ordinary beans, that they have something new to learn—that anyone can enjoyably eat and digest **Snider's.**

The juicy, snappy, piquant flavor of this combination of beans, young pork, and Tomato Sauce made from the famous seven-spiced **Snider Tomato Catsup,** is something new—

"It's the Process"

THE T. A. SNIDER PRESERVE CO., CINCINNATI, OHIO, U. S. A.

"The Mark of Guaranteed Quality"

PEASE BROTHERS FURNITURE CO.
INCORPORATED
640 TO 646 SOUTH HILL STREET
LOS ANGELES, CALIFORNIA
One Price : : Prompt Delivery

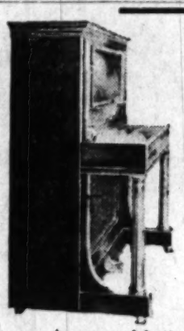

523 BROADWAY

Buy Your Piano Now at this Great

One-Price House

A season of festive occasions is on the way now. Numerous big conventions are scheduled for the summer months. The Elks will be here next month with 50,000 visitors from distant places, besides as many more from points nearer home. You will have many friends all summer long among these visiting societies and organizations. You will need your piano. You can get it without an effort or a struggle. We save you money right at the beginning by our one-price method. We ask the lowest price, go where you will, and we make the easiest terms. We know what every quotation is at every store in town, and we mark ours below all hope of competition. That's one way we save you money. Come in and find out about terms, and some other things.

This is also the exclusive Victor house

All the June Records

Fitzgerald Music Company
523 Broadway

Now Then—
Who Said Biscuits?

Soda Biscuits
Beaten Biscuits
Raised Biscuits
Baking Powder Biscuits

GOLD MEDAL FLOUR

WASHBURN-CROSBY CO.

Japanese Bazaar
THE YAMATO, Inc.
635 to 637 S. BROADWAY.
We always serve you free with tea and cake in our pretty tea garden.

Don't fail to attend the Great Regained Possession Sale at the
Bargain House
445-447 South Main Street

Alveolar Dentistry
We have a book on our new method of Dentistry which you should read. It's free for the asking. Consultation and examination absolutely free. Call or address
REX DENTAL CO.
Room 202 Severance Building.
Cor. Sixth and Main, Los Angeles.

The Times-Mirror Company

H. G. OTIS....President and General Manager.
HARRY CHANDLER.....Vice-Pres., Assistant Gen. Manager.
MARIAN OTIS-CHANDLER.....Secretary.
ALBERT McFARLAND....Treasurer.
PUBLISHERS OF

Los Angeles Daily Times

Pronounced Loce-AHNG hayi-ale.

Vol. 55, No. 182.

Daily, Weekly, Sunday and Weekly Magazine. Founded Dec. 4, 1881. Twenty-seventh Year.

EVERY MORNING IN THE YEAR.

THE NEWS—Our Associated Press service covers the globe, transmitting over 35,000 words daily, not including specials.
TERMS:—Daily, Sunday, and Magazine, 75 cents a month, or $9.00 a year; Daily, without Sunday, $7.50 a year; Sunday, $2.50; Magazine, $2.50; Weekly, $1.50.
TELEPHONES:—Counting-room, Subscription Department, Editorial Rooms, City Editor and Local News Room: Sunset, Main 236; Home, ask for THE TIMES.
AGENTS:—Eastern Agents, Williams & Lawrence, Brunswick Building, 225 Fifth Ave. and 26th St., New York; 1224 Marquette Building, Chicago; Washington Bureau, 46 Post Building. THE TIMES on file in San Francisco office, Room 1106 Call Building, J. L. Brown, Representative.
SWORN CIRCULATION:—Daily, net average for 1896, 14,801; for 1897, 19,258; for 1898, 20,171; for 1899, 25,731; for 1900, 24,794; for 1901, 29,449; for 1902, 34,702; for 1903, 40,346; for 1904, 37,702; for 1905, 48,150; for 1908, 50,801 copies; for 1907, 52,313 copies; Sunday average for 1907, 69,957 copies; for 1908, 53,500 copies.
THE TIMES has a far larger bona-fide circulation than any local rival. The industrious, substantial, liberty-loving classes are its steady patrons. The greatest volume of business advertising, the finest display, the best classifications, the largest results to advertisers. Proofs undeniable.

Offices: Times Building, First and Broadway. Branch, 531 South Spring Street.

Entered at the City Postoffice as mail matter of the second class.

Part II: Editorial and Business—City and Country

Editorial Pen Points

They're off in a bunch at Seattle. Good luck, neighbor!

When those Texans named their town "Zephyr" they might have expected that it would blow away.

It is a tight race between Count Zeppelin and the Wright brothers, with the Count leading by a nose.

"The mastery of the Pacific" is really an uninteresting subject compared with the mastery of the air.

We are glad to hear that the late Henry H. Rogers was a secret giver. They are the only kind that count.

The next ten years will play greater havoc with the ranks of "the Boys in Blue" than rebel bullets ever played.

The beach towns are now prepared to use up whatever surplus limelight there may be lying around loose.

We now say that our "last war" was the war with Spain. Let us pray that we shall always be able to say that.

In selecting a leader for our proposed municipal band a man should be chosen who can wield a big stick as well as a baton.

Science has proved that a boy grows most rapidly in his seventeenth year. It is also about then that his head swells most.

Germans, French and Americans are doing great stunts in the air just now. "The mother country" appears to be lost in the shuffle.

Lots of people would rather travel by water than by land, but who are not inclined to give water the preference in any other way.

Everybody will wish the Alaska-Yukon Exposition at Seattle the greatest kind of success. All accounts indicate that it will be a fine show.

It will become more difficult than ever for the batters in eastern baseball games to hit the ball now that even the earth rocks under their feet.

There is no lack of sentiment concerning the old soldier. But, as Theodore Roosevelt once said, "Words are not good unless backed up by deeds."

We suppose the reason Abdul Hamid disgorged to the Young Turks is that he received a quiet tip to do so or prepare his throat for a few quiet slits.

There are now 44,000 total abstainers in the British army. We are glad to hear it, but there must be almost that many generals in the British army.

A foreign tourist guide-book says that the climate of Morocco is ideal. It is a country also noted for pretty girls. Still there's no place like California.

Sunday is always the greatest day for accidents for the reason that more people are not minding their own business then than on any other day of the week.

In Servia a woman who has a marriageable daughter hangs a doll in the window. In this country it would work better to hang some dollars in the window.

The old saying has it that no man is a hero to his valet. In fact, no man is a hero to anybody unless it may be his own little boy, who doesn't know any better.

The Seattle exposition will indirectly prove of great benefit to Los Angeles. Large numbers of the people who visit the show will take us in either going or coming.

Disraeli once said that "the pursuit of science leads only to the insoluble." This shows that the average man would be a blamed sight better off by sticking to farming.

The automobile may as well understand that it has its limitations. For instance, it cannot climb a telegraph pole or cling to the side of a cliff that hasn't a road on it.

Prof. Todd of Amherst, who proposes to go up ten miles in a balloon, has been warned that he will die. If he falls out on the way he is liable to get hurt, anyway.

A man should never emulate the ancient philosophers to the extent that he throw up his pay envelope and quit the use of soap and water, as they did in many instances.

This ought to prove a bright and pleasant summer for us all, now that Chancellor Day and George Ade, our chief humorists, have returned to their native shores.

If it be true that Miss Anna Marie Nellis is "the brightest girl in Kansas" she must be a wonder. There are some mighty bright girls in Kansas, we want to tell you.

Some men go through life without ever having planted as much as a sunflower. And yet they expect to call forth a certain amount of respect when they are themselves planted.

If it were not for the tornadoes, the floods, the thunder and lightning storms and a few little things like that, the Oklahoma and Texas countries would be real pleasant places in which to live.

England will wake up in the middle of the night, some of these times, and will hear a buzzing and a whirring in the air. Then it will be known that German warships of the air are circling overhead. We should say that "forty fits" will about describe the situation.

WE HAVE AN INTEREST TOO.

At noon today, according to Pacific time, President Taft, sitting by his desk in Washington, will touch a golden key which will be the signal for opening the Alaska-Yukon-Pacific Exposition at Seattle. This event is to commemorate mostly the discovery of gold in Alaska and to celebrate the vast quantity of this precious metal which has come from that Territory to enrich our people and to stimulate the pulses of trade and industry throughout the United States. Alaska has more than gold mines to make its acquisition valuable. Her fisheries, forests and coal are of immense worth. The agricultural possibilities of this vast Territory are not yet comprehended except by very few. Alaska is quite as capable of sustaining human life as is the Scandinavian Peninsula. The time will come when there will be in Alaska a considerable population of hardy, industrious American citizens, and for ages we shall be drawing therefrom not only great sums of gold, but timber of still more value; and from the mighty rivers of Alaska we will have thousands of tons of excellent food for human beings for all time to come. There is said to be coal enough in Alaska to last the Pacific Coast for thousands of years.

We earnestly hope that the exposition at Seattle will be most successful. We hope eastern people will take advantage of this occasion to come in large numbers to see the wonders and the beauties of the Pacific Coast. If they come to Seattle they will come to Los Angeles. We have every reason, including the last one of selfishness, to wish for abundant fortune to our neighbors up in Seattle who have, with so much energy and patriotism, undertaken this exposition.

HAS SOCIETY A RIGHT?

A man lies in a prison in Ohio legally condemned to death. But he is rapidly dying of a dread disease and will not live until the day set for his execution, less than six weeks hence. The disease is tuberculosis in the knee joint. The authorities are debating with themselves whether or not they shall amputate the leg in order to prolong the man's life for the purpose of hanging him in a little over a month.

Now, there must arise in the minds of all persons in whose hearts there beats one spark of human sympathy, serious question as to whether or not society has the right to follow this course. Men have been condemned to death before now who have not survived unto the day set for their execution. They have been permitted to die a natural death within prison walls, or, indeed, frequently they have been set at liberty to die among their friends, the stigma of crime removed as far as possible, and the consolations that tend to render death less terrible made possible for them.

We do not hesitate to say that it is barbarous to follow the course proposed by the authorities in Ohio who contemplate this act. We will go further and state that in our opinion society has not the right to take the course proposed.

THE GOOD OLD SUMMER TIME.

June breaks upon us today in this latest year of our planet. Leafy June, the month of perfect days.

It was no chance which made June the month of brides and of school commencements. The brides of long ago said to the ardent swains who wooed them: "Wait till June, till the roses are in bloom to make my wreath." The school teachers of long ago said we will bring out these bursting blooms of manhood and womanhood when the flowers are also out, and we will match the buds of the garden and field with those of the classroom.

There are boys and girls in hundreds to be graduated in June and to begin life. Higher ambitions than bat and ball or dance and party or summer vacation are in the hearts of these graduates. Oh, yes, there are earnest boys and girls in school counting the days, not impatient for the end, but anxious lest there be not time to put the finishing touches on studies in order to pass the searching examinations on which the diploma is to depend.

There is much that's pathetic in commencement days, with all their anxieties, strenuous work to pass well and stand high in the class. On Monday The Times devoted a section of the paper to June graduates from the colleges. Manly boys and bright girls were there in numbers. We can look into their hearts and read their thoughts. So much depends. Here is the first real crisis of life. The examinations of other years were hard, but none like this one. Here the ledger of school life must be made up and the balance cannot be changed in time or in eternity. There is a personal factor, the struggle of the pupil for leadership on its own account. There are teachers who have been proud of the progress made by a boy or girl and whose painstaking interest must not go unrewarded. There are fathers and mothers who have footed the school bills and who are now promising rewards for proficiency.

And above all is the great note of joyous expectation which rises dominant. School days are over, tutelage comes to an end, childhood closes here. Boys and girls this June are transformed into men and women. Here life first begins; today the pupil is really born. Do we not know what passes through the minds of these June graduates as they think of commencement day, the discarding of books and study, the end of the long preparation for the work and responsibilities of life, and the beginning to live in fact and truth? The world lies before them. Men of business know the resources of the earth, can give you in figures the value of crops, the amount of our annual production of wealth, of exports and imports. Bankers know the sum of deposits in all the banks in the country, the stocks of gold in the world, the yearly production of the precious metals. But if we had before us all the wealth of the world from the days when Cain tilled the ground and Abel kept flocks and Tubal-Cain smelted iron ore until now, we would have a world poverty-stricken compared with that which lies before these young graduates. Aladdin with his lamp, Midas with his touch that transmuted all into gold, the fortunes of the Rockefellers, Morgans and Rothschilds all shrink to insignificance before the visions that dance in the eyes of youth as life opens its portals. Dumas was a marvelous romancer, but his mind moved slowly and groped in the dark compared with the flights of imagination that these June graduates are taking. The world will not be wide enough for their activities. The pages of past history will lose luster when the stories of those now about to get into action are written.

And the girls? Some of them have "a mission" (in their mind's eye.) Some of them have a career marked out. To most of them, no doubt, the vision is one of social conquest. Of wooers, of engagement rings; of wreaths for June brides of another year; and the aspiration is that the June bride shall follow very quickly on the heels of the June graduate.

'And that is the best "mission" in life for a true woman. If she only sets her heart on a true man her path in life leads to the greatest happiness, and along it blooms the fairest and sweetest of all flowers.

Ah, well, we have seen many Junes come and go! The processions of graduates have been long and the ranks thick. The bridal pairs we have seen pledge their troth have been many. The flowers in the wedding wreaths are all withered. A little bunch is kept here and there between the leaves of Bibles or volumes of poems. How carefully we must touch them or they would crumble to dust! And so many brides, too, have we seen laid away, their graves strewn with flowers. And the fair wreaths are all fallen into decay and the fairer forms are all gone to indistinguishable mold. So the wreaths of this year, the flowers of graduates and brides will fade in a day. Time will roll by for those who enter life this year, as it rolled for their grandmothers, and they will follow the grandmothers and the flowers. But life lies before the sweet girl graduates of this June, and before the clean, ambitious boy. The life they enter upon is full of sweet things, of great things, of opportunities and joys. May heaven, as kindly as the blue skies of California, shine on young man and maid, showering upon them blessings as bright and many as the flowers which deck our plains and hillsides for graduation bouquets.

NOT SO WARM!

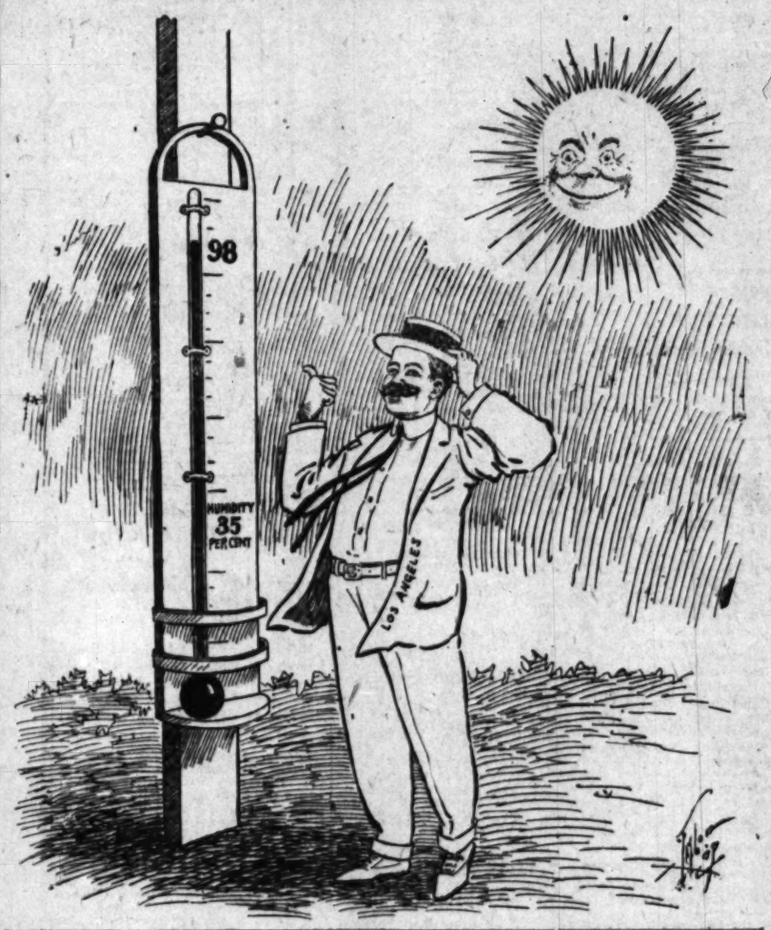

MISS SEARS AND POLO PANTS.

The civilized world has been thrilled and electrified by the determination of Miss Eleanor Sears to wear trousers.

Miss Sears is a society girl of Newport, where they give dinners to monkeys; of Boston, where they cry for liberty and get beans, and of San Francisco, where the principal industry is trouble.

It takes a good deal to startle San Francisco, but Miss Sears has startled it; she rode out on the Blingum polo grounds mounted on her polo pony, with her polo stick over her shoulder and wearing—not just divided skirts or anything like that; but pants, regular p-a-n-t-s.

The horrified Blingum stewards, or whatever they are, hastily shooed her back into the dressing-rooms and besought her to go put on regular lady clothes.

The incident might have passed; but, since then, Miss Sears, entirely unabashed, has issued her defi to the world. "I believe," she says, in an interview with a San Francisco paper, "that a woman should dress as she likes. I do, and if I want to wear men's costume I do so."

Miss Sears goes on to explain that the kind of things in which to play polo are polo pants. She says: "No man has a right to compel us to wear a dress that endangers our lives and prevents us from doing anything useful and makes it impossible for us to be healthy. And then, why should any man tell us women that we should not play polo? It's simply impossible to play in a side-saddle, but riding astride they can do it perfectly well."

The inference is that Miss Sears considers the only way to be healthy is to play polo, and that to play polo you have to wear—you know—those things.

It seems to us that we see a way out of this embarrassing difficulty and we hasten to explain to Miss Sears, and to the world. Why not teach Miss Sears some other game?

We have heard that tiddle-de-winks is a perfectly healthy game and you can play it dressed in the stiffest and most ladylike kind of clothes. And there's ping-pong. That's a healthy game. You don't have to wear pants for that; any lady could play ping-pong in an opera cloak. And Miss Sears must have clean forgotten she could play croquet and ring-around-a-rosy and London bridge and odd-or-even and ever so many games, in which you don't have to wear pants.

The trouble is not that Miss Sears isn't modest and all that. She hasn't been educated up. When she finds out about these other games there won't be any more difficulty—and modest, shy little San Francisco will be spared any more blushes.

THE SWALLOW IN SUMMER.

A swallow in summer is like the rule and its exceptions. A single case, a number of cases, are not grounds upon which to base a general conclusion. All our science is founded upon facts, but the scientific minds have been taught to gather all the available facts before they draw conclusions. Even when all the facts obtainable are at hand and the general law formed according to this knowledge, scientific people have often found themselves obliged to abandon their law through the discovery of one contradictory fact.

When it comes to matters more important than material sciences it is still best to remember that one swallow does not prove that the blizzard will not return, that the exception does not make the rule.

The late George Meredith, a sentimental romancer, held that our marriage system was all wrong and that the newly discovered device of "trial marriage" would result in greater happiness to the human race. Now we have a case, fairly well authenticated, coming from New Jersey, where a man and woman about ten years ago entered into a "trial marriage" compact, and whose experiment proved so satisfactory that they now marry "for keeps."

Now, the end of this experiment argues against it. Why did they not renew their pact for ten more years? A man and woman who have lived together happily ten years, anywhere between 20 and 40, are not likely to prove uncompanionable. These people at South Orange, N. J., probably would have lived happily together without any contract whatever between them, or after a formal "church marriage." It is not for people of good disposition, of equilibrium of mind, honest, unselfish and affectionate, that laws compelling a man to take care of his wife and family are passed. It is not for the kind for whom trial marriage would prove successful, but to meet the cases of the degenerate and brutal, whose affections are no higher than that of the lower animals, that we have laws made to protect the innocent in divorce cases and the children resulting from marriages.

Where Grows the Sunflower.

THE MISFIT FACE.

BY UNCLE WALT MASON OF EMPORIA.

A certain man, who lived some place, was gifted with a misfit face; when Nature built his mug she broke all rules and tried to play a joke. Of pale red hair he had a thatch, his eyes were green and didn't match, his nose was pug, his chin was weak, and freckles grew on either cheek, and sorrel whiskers fringed his chop, too thin to ever make a crop. And people, when they first beheld his countenance, just stopped and yelled. But when they'd known him for awhile, and marked his glad and genial smile; when passing time had made them wise to all the kindness in those eyes, and when they found that from his face there came no sayings mean or base, that misfit mug they'd often scan, and cry: "He is a handsome man!"

[Copyright, 1909, by George Matthew Adams.]

TEUTON AGGRESSIVENESS.

BY MARSHALL D. TAYLOR.

It is the business of European statesmen to insure that, by means of treaties, agreements, ententes and the like, the several powers are so grouped together that it is impossible for one to grow sufficiently strong to menace the existence, or even the possessions, of another. That condition, which, for want of a comprehensive word, is styled the balance of power in Europe, is at the present moment in a disturbed state; the equilibrium has for the moment been entirely upset.

The national divisions of Europe as they exist today are the result as much of the deliberations of European statesmen as a whole in council, as of war and annexation. Europe has taken care that no single power should grab too much. Any combination which might have a sinister purpose is forthwith met by other combinations.

The Franco-Russian Alliance followed on the heels of the Triple Alliance, and generally such undertakings were achieved as would insure that any one power or group of powers which willfully broke the peace would meet with prompt chastisement at the hands of the other. A balance of this kind can only be maintained when each power has some kind of fixed value of physical strength in relation to the others. It is apparent to all that Russia has recently declined in strength, while Germany has grown stronger, thus causing the powers to fear and distrust her. It is now high time that new groupings should be formed to hold her and her ally, Austria, in sheck, if the "concert of Europe" is to be harmonious.

For many years Russian influence and intrigue were paramount in the Balkans. A decade ago it was thought that these states, and even Turkey, would be eventually absorbed into the Russian empire. Then came the blow to Russian prestige delivered by Japan, and the intrigues of Germany among the Ottomans. Great Britain noticed all this with growing anxiety, though there was no general fear that these things would tend to upset the balance of power. The really dangerous moment came when Austria, taking advantage of the domestic difficulties of Turkey, and in shameless defiance of the Treaty of Berlin, seized the provinces of Bosnia and Herzegovina.

The little Balkan states, and particularly Servia (for the people of the annexed provinces are Serbs,) were naturally incensed, and there was much wild talk of Servia and Montenegro going to war with Austria, who could have crushed them almost without an effort. At one time an appeal to Russia would not have passed unheeded, but Russia has apparently been coerced and threatened by Germany, acting on behalf of Austria.

It is improbable that there will be a big European war, as was once thought. Germany and Austria have succeeded in frightening Russia, and the interests of France and Great Britain in these regions is so indirect that neither country would be willing to take the field on behalf of territorial squabbles in the Balkans.

War is a cruel thing, but in its larger aspects it is sometimes inevitable, as necessary almost as the policeman, who in the performance of his duty enforces the law. If it is once conceded that war is so evil that anything is better, then the way is paved for a hundred injustices. If Austria, supported by Germany, may have Bosnia and Herzegovina, why may she not have Montenegro also? Why may not Germany, supported by Austria, have Holland at once?

That Germany covets The Netherlands goes without saying. For years her eyes have been riveted upon the North Sea, to the discomfiture of Holland and Great Britain. Although Wilhelmina's marriage to a prince of the blood royal was really a love affair, yet the people of Holland smarted at the thought of having to pay obeisance to a ruler of German extraction. So intense was this feeling that at one time the Prince Consort was publicly hissed in the streets, because the people had been tutored to believe that he behaved cruelly to their beloved girl-Queen. It was only when the young Queen herself denied these allegations that the public mind was set at rest.

Now that the birth of the young Princess once again establishes a direct heir to the Dutch throne, a feeling of security has pervaded the whole of Holland. Thwarted for the time being, why, then, does Germany deem it so necessary to strengthn her navy? England, the greatest naval power today, is solely dependent upon the outside world for her food supplies. With her present navy she can protect her commerce, but in the event of becoming involved in some big war her home fleet would be totally inadequate to cope with the modern warships now building of a power like Germany, who has few foreign possessions to defend. With Britain's supplies cut off, her warships scattered all over the globe, what could prevent Germany from effecting a landing in England?

It is this feeling of unpreparedness that is causing Britishers to cry out for more battleships of the Dreadnought type. With Holland as a buffer state it would be an easy matter for the British fleet to blockade the Skager Rack and Cattegat and patrol the waters in the neighborhood of Heligoland, thus effectually confining the German warships to a limited sphere of operations. But it would be a very different situation were Germany in possession of Holland.

HOROSCOPE.

Tuesday, June 1, 1909.

BY COZETTE.

Ere long both Sun and Moon shall darkened be!
Full many portents doth the prophet see.

On this 152d day the moon is twelve days old and is approaching the situation where it will be eclipsed on June 3. This month will be one of unusual portents and auguries, for on June 17 there will be a central eclipse of the sun, which will be visible at Washington as a partial eclipse, the sun setting eclipsed. The central eclipse will begin as an annular eclipse, will change in a few seconds to a total eclipse and will remain so to within a few seconds of its end, where it will change back to an annular eclipse.

This eclipse is coincident with the new moon, always a most powerful and ominous combination according to astrologers since the earliest days of the readers of stars. Proclus said of eclipses falling, as this one does, in the third decanate of Gemini, that they signify "the death of a ruler and mischief to lands under the sign." Among countries under the sign are the United States, Belgium, Lower Egypt, Southern England and towns in Germany and France, as well as some lands in the Mediterranean.

The lunar eclipse comes in a configuration that has always been held to mean epidemic among beasts and war among men.

Mercury is on the descending node today. Jupiter is in sextile and benefic aspect to the moon. Neptune is in trine.

This day is indicated by Jupiter and Neptune as one which should have lasting, permanent prosperity for enterprises begun in this period. Open new places of business, deal with merchants and bankers and travel for business or for health.

In planning undertakings this day, lay the foundations wisely for the future, for many benefits will accrue in days to come from good beginnings made in this period.

Be cautious in signing important documents. Take heed against misreading instructions or letters of advice.

This is indicated as a good period for preserving or stewing.

Today and tomorrow are marked as good for fishing.

Those with this birthdate may expect a prosperous year. Those in employment should gain promotion. Women will make new friends.

Children are born this day under signs indicating good aspirations and great ambitions, but they are in danger of lacking energy and perseverance enough to carry them out. They will succeed greatly if wisely trained.

Felonious.

A felon had a felon. A stone fell on the felon who had the felon and hurt his felon. The felon pained the felon so that he fell on his knees and prayed the felonious felon might fall on some other felon. The felon, however, continued to pain the felon, and with his felon he rushed to the doctor. He fell on the bridge and fell in the water, and that was the end of the felon who had the felon. —[Boston Herald.

June Weddings

Our unique and useful array of Wedding Gifts in Sterling Silver is particularly attractive Just Now.

Montgomery Bros.

Jewelers and Silversmiths,
Broadway and Fourth Sts.
Established 1881.

WETHERBY KAYSER Shoe Co.
...215-217 So. BROADWAY...

Johnston & Murphy Shoes for Men

"J. & M." Shoes are the standard by which other footwear for Men is judged. They have a uniform style excellence and a reliable service quality peculiarly their own.

This "J. & M." Oxford is a model well adapted for town wear. Shown in Tan Russia Calf at $6.00; Patent Calf at $7; Bench Made in Tan Russia at $8.00; in Patent Calf at $9.00.

Our Shop has no connection with any other in the City.

Business Property Investments

Under Unit Ownership

High-class Income Property available in any amount to the conservative Saver and Investor.

No Stock Liability nor Assessments

Full Income Earning.
Full Ground Value Increase Profit.
Each Property a separate Trust.
Management permanent and responsible.

THE TRUSTEE COMPANY of Los Angeles

2nd Floor Broadway Central Bldg.
424 S. Broad

MUSIC AND THE STAGE.

Perhaps you can't call Ethel Barrymore an exact fad, but she is certainly a very pleasant habitual fancy. She is a tradition in family name and quite an individual delight in person, and the affection for her extends from New York to Los Angeles. Earlier in the year people went to the Hudson Theater to see Ethel Barrymore, just as certainly as they went to the Mason Operahouse last night to see Ethel Barrymore.

Incidentally, it was very fortunate that Mr. Maugham had provided her with a pleasantly clever though by no means great play—but Ethel Barrymore continued to be the main attraction.

Ethel Barrymore is well known, and Somerset Maugham is not, hence for the present purpose there's more news in "Lady Frederick" than in the actress.

Having seen both "Lady Frederick" and "Jack Straw," earlier in the season, I believe that the latter, which has occupied Mr. Drew's gentlemanly attention during his customary season, is the better play, in that it has a more virile story and more inherent humor of plot. Nevertheless this doesn't cast the woman's play entirely into the shade, for it is a daintier, entirely different sort of comedy.

According to Mr. Maugham's story, we find Lady Frederick an agreeable, affable, cultured and diplomatic woman of the world, really enjoying herself, in spite of debts and rather uncertain age, at Monte Carlo. All these adjectives are needed to describe her in classic English, but an American would sum up all her assets of personality and liabilities of age by simply calling her "wise," and letting it go at that.

Lady Frederick is at least five fathoms in debt, but she makes the best of her situation, keeps an imposing butler to ward off too persistent creditors, and personally tackles those who do succeed in getting by her human Cerberus. One of those she assails with her thirty-five-year-old Irish wit is a petulant dressmaker, and when Lady Frederick has finished, the dressmaker apologizes for the intrusion, and departs moneyless but honored in her newly-made acquaintance.

She does numerous incidental things, among them arranging the perturbed matrimonial affairs of two young people who find that true love seldom runs smooth.

Lady Frederick gets her own careful foot well into it, however, when she comes near daring the matrimonial ocean with a young cub ten years younger than herself, utterly lost in the slobbering calf-stage of love, and sorely perplexed as to some way of spending the interest on his money. The boy's mother, like all women of a certain sort, is pitilessly selfish, and produces a compromising letter, written by Lady Frederick, Lady Frederick glibly but modestly hints that she is assuming the responsibility for a dead sister which only fans the flame of the youth's passions. This incident is so funny, and so adroitly satirized by Maugham, that it is absolutely hilarious. Lady Frederick has a comeback, though, in some letters of the boy's father, which she nobly burns. About here, however, an uncle of the young man's begins to play a calm and effective part, and the woman of the world tells the boy that she will give him her answer in her boudoir the following morning.

The last situation, in which she of the thirty-five years commands all the elaborate artifices and aids of beauty fairly in the face of her astounded worshiper, might commend itself especially to Clyde Fitch. But Mr. Maugham, who is quite masculine but evidently a good observer, has written it well enough, and Mr. Fitch is not needed to put on any finishing touches of realism. As a conclusion the uncle, who is willing to accept the woman for herself and not for her supposed physical perfections, comes into the center of the stage, and the young man, comfortably disillusionized and a little shamefaced, passes quietly out.

The play is episodic, epigrammatic and quite human in its clever momentary analyses of people and motives.

As an illustration of its short-story character, it may be said that one of the chief humorous situations has no possible bearing on the main plot. Two young lovers get in to a quarrel concerning the college to which they would send their son—granting they were married and had a son. One holds out for Oxford, and the other is equally strong for Dublin Trinity. In the end they leave it to the prospective grandfather. He says, abruptly, that the boy shall go to Cambridge.

Miss Barrymore is her easy, thoroughly self-possessed, nonchalant self, intent upon being herself and being natural, not very much impressed with the dramatic seriousness of her work, and therefore keenly awake to most of the quiet comedy moments of the piece.

Bruce McRae is clever and resourceful, but he is doubtful of speech, and [illegible] in his lines, therefore, hardly pass the footlights.

The cast of the original American production is with the actress, including Charles Hammond, Jessie Millward, Norman Tharp, Orlando Daly, Arthur Elliott and others. There have been merely two small transpositions in minor characters.

Scenery and costuming are all that could be expected.

A capacity audience, representing about $150,000 worth of automobiles, graced the reopening of the Mason Operahouse last night.

Seldom, indeed, does a stock company—or any other company of actors, for that matter—fall heir to a play of the delicate charm and artistic perfection of Israel Zangwill's comedy, "Merely Mary Ann." And even more seldom does it happen that a stock company is able to handle its unexpected inheritance with the ease and aplomb that characterize the performance of this delightful comedy at the Belasco this week. I did not see the play when it was given at the Mason last year, but if I had seen it then, I very much doubt that my pleasure could have been greater than it was last night.

The Belasco players give to "Merely Mary Ann" that elusive thing we call atmosphere, and produce—very nearly—the illusion of life. Atmosphere, indeed, is one of the almost insurmountable difficulties of dramatic art, and when I say that the players have found it in this comedy, I pay them a very great compliment: I declare that they have become en rapport with the playwright, who is an artist of quite unusual excellence, and that they thus show that they themselves are good artists.

Not that every character in the play is equally well interpreted. By no means. There are, here and there, suggestions of a crude baldness that is not at all atmospheric. Yet these lapses from unity are not numerous, and do not tend materially to lessen one's enjoyment of a most enjoyable play.

In the few brief weeks of her work with the Belasco company we have discovered that Miss Reed is a woman of temperament, of magnetism, and that she is also the mistress of the many little arts that make up the art of acting. She has comedy and she has emotional force, and as Mary Ann, the innocent, impressionable little London slavey, she is called upon constantly to show us both—and she never for a moment fails. Without doubt, this is the most artistic performance she has yet given us.

As Lancelot, Mr. Stone convinces that he has a thoroughly sympathetic insight into the vagaries of the musical temperament. This week, we are told, is the last we shall see of him for a long time, and his Lancelot, so human, so lovable, so full of a gentle and generous vitality, will remain with us as a pleasant memory till his return to the Belasco boards. Mr. Jennings gives Peter as a foil to Lancelot—a sort of modern Horatio to a twentieth century Hamlet.

Perhaps the strongest bit of character acting in the play is that of Louis Morrison as Herr Brahmson, a Jewish music publisher; it is wonderfully well rounded and complete.

Well acted parts also fall to Miss Lewis, who is the inimitable Cockney landlady, Mrs. Leadbatter; to Miss Noyes, as Rosie, her daughter of ladylike proclivities; to Mr. Applebee, as the Rev. Samuel Smedge; to Mr. Vivian, as Lord Tottinham, etc.

Society, dramatics and nonsense compete for leading honors on the new Orpheum bill, which opened at yesterday's matinee, and it is rather an even guess which wins. La Valera, Mrs. Phipps of San Francisco, represents the first; Angela Dolores and her company in "Cupid at Home," carry the honors for the second, and the Melnotte Twins and Clay Smith provide the nonsense.

Interest centers largely in La Valera, for it is not very often that a social light steps right out of the ranks into a position at the forefront in vaudeville. Mrs. Phipps put on her dances at the recent San Francisco kirmess, and created a furore with them. Then came a social controversy, which made another furore; and she stepped upon the professional stage, with good press material provided by a prize bull pup, suits by Nat Goodwin and other tradespeople, a sharp controversy anent respective artistic worth with Edna Goodrich, and more of like character. She does four Spanish dances, cleverly, but in a thorough parlor fashion. In other words, she dances them decorously and technically with the correct steps. She has not the fire, the sensuosity—save in the feature of dressing—nor the abandon of the real Spanish danseuse. She is not a Carmencita, but her gowning is gorgeous, and her embellishments artistic.

Angela Dolores, the authorized headliner, appears in a crudely done playlet by Edgar Allen Woolf, called "Cupid at Home," which if rewritten and properly toned down into continuity would be clever. It deals with a live topic—the club woman—but does it in a burlesque fashion, missing the serious point, and not gaining any more laughs thereby. Many opportunities for really brilliant work are passed over, and crassness creeps in. Miss Dolores is a superb beauty, of dark type, and wears a stunning gown. Harry English is good as her henpecked husband.

And now for the Melnotte Twins, two girls with vaudeville voices, and a Cohanish chap. They don't do anything tangible, but they do it so well and so brightly that they keep the house in a roar, and one forgets their catalogue of lacks for the concentrated essence of what real abilities they possess, however few they may be. They attempt to sing, attempt to dance, and attempt to patter, and so well are their deficiencies in these several lines buried 'neath their audacity and their wholesomeness, their air of "we know we're faking you, but ain't it fun?"—that one involuntarily applauds.

Frank Fogarty is back, with new stories and a bully new song; and the other holdovers are Lillian Mortimer in her sketch, the Grigolatis ballet and Knight Brothers and Sawtelle. Altogether, the bill is a good hot weather antidote.

When Richard Bennett comes to play with the Belasco Theater company, a fortnight hence, he will be accompanied by Mrs. Bennett, who is well known locally as Mabel Morrison, a daughter of the late Lewis Morrison. Mrs. Bennett is one of the cleverest of the younger actresses of the country and has a number of artistic achievements to her credit, one of the most brilliant being her interpretation of the Indian girl in "The Squaw Man" with William Faversham in New York.

J. L. Varonie has leased half a dozen of the good old Mortimer melodramas to John Blackwood—and it looks as if melo were sure enough going to follow Murray and Mack at the Grand Operahouse.

James Gregory Peede, information-planter ahead of Mrs. Fiske, is in town.

Incidentally the seat sale for "Salvation Nell" opened at the Auditorium box office yesterday, and nearly $5000 worth were disposed of before the shades of night fell.

Russell Colt and Mrs. Russell Colt—nee Ethel Barrymore—are having a quiet honeymoon tour through the West, enjoying motoring, baseball and general sightseeing.

ONE MAN'S OPINION.

CALIFORNIAN IN THE LISTS.

PRUNE GROWER OFFERS SOME TARIFF ADVICE.

Tells Senators Flint and Perkins That the People Mean to Have Revision Downward Even If They Have to Elect More Insurgents to the Senate.

[SPECIAL CORRESPONDENCE OF THE TIMES.]

WASHINGTON, May 26, 1909. Senators Flint and Perkins have received some "plain talk" from a man at Morgan Hill, named C. F. Bronner.

Mr. Bronner styles himself a prune grower. He wants a number of things on the free list and makes no bones of telling the Senators to beware or they will have to give place to more of the insurgents like Dolliver, Cummins, La Follette, and the like. He is quite sure that the people will demand free hides, free lumber, free coffe, tea, oil and other things.

It seems to have escaped the attention of Mr. Bronner that California wants more in the way of protection than almost any other State or community. It has some eighty or ninety items on the protected list, and as it produces oil in large quantities the producers want that protected. It wants fruits and nuts protected, and, in fact, there is a duty of 2 cents a pound on prunes.

The wail of Mr. Bronner only emphasizes once more the fact that the tariff is a local issue—often an individual issue. There is a factory at Stege, across the bay from San Francisco, which makes blasting caps and fuse. That is an isolated industry, yet it has appealed to Congress not to cut the duty because Germany, where women, at about $2.65 a day, make most of the fuse and caps, is a fierce competitor and even under the present duty manages to slip in a shipment occasionally right under the noses of the home manufacturers. And, of course, the miners would like to have the duty taken off.

Probably the fight against protection is less fierce now than it ever was before, and the Republican party is bound to afford reasonable protection. The only question is, what is adequate, and when does protection become excessive?

The letter is as follows:

MORGAN HILL (Cal.) May 7, 1909.—Hon. F. Flint, Washington, D. C.—Dear Senator: I wish to put in a few words about the present tariff bill under discussion. I am not in the habit of writing to members of Congress, this being my second letter to a Senator, but the present situation seems to demand some plain talk.

I believe we elected Taft and his idea to revise the tariff downward and a Republican Congress to carry out that idea, but so far the Payne bill and Aldrich's efforts seem to be in the other direction, and I wonder if we have got to send some more men like Cummins, Dolliver, La Follette, Brisow, etc., in order to get what we want or have we got to make the Senate Democratic?

You know a good many of the States have the primary law now, and the election of Chamberlain of Oregon and the defeat of Hopkins of Illinois, ought to remind you Senators that we common people are going to have that tariff revised downward even if we have to go the extent of abolishing the Senate altogether. We need free hides. I used to raise cattle in Montana, and I found by experience that no one profited by the tariff on hides but the beef trust.

We want free lumber, free coffee and tea, free oil and the tariff on hosiery cut in half from the present law, and if the hosiery manufacturers can't stand that then let them do as we prune growers do when prunes go to 2 cents a pound, take their medicine or quit business.

We also want all manufactured articles on the free list that are shipped to foreign countries, and sold for less than here. To my mind, that act of the manufacturers in exploiting us to benefit a foreigner is positively insulting.

We want all trickery, such as classing woolen-lined rubber boots as woolen manufactures and taxing them 44 cents a pound, left out of the tariff. Such things as that are pure fraud imposed on the consumers.

I also think the income tax should be a benefit.

Now will you please hand this letter to Senator Perkins so he can read it also, and I hope you Senators can see your way clear to stand by Cummins, Dolliver, and the rest of the grave men. Very truly yours.

C. F. BRONNER.

Sherry and Egg Good for You.

Fine old sherry wine is a tonic and sold for $1.00 to $2.00 a gallon at Old Plantation Distilling Co., 108-110 South Broadway. 'Phone Home 2772; Sunset Main 164.

THE MARK OF GOOD CLOTHES KNOW US FOR BEST VALUES SINCE 1859

Little Girls' Wash Dresses

These are exceptionally attractive dresses for Little Girls—in Reps, Linens and other wash materials. Mothers will appreciate their smartness of style and perfection of finish, as well as the fact that we assure satisfactory fittings in these dresses. We show all the latest styles in Sailor Suits and Jumper Dresses at moderate prices—$3.75 up. In our Women's Department, Third Floor.

We Fill Mail Orders

Harris & Frank
Outfitters for Men, Women, Boys and Girls
437-439-441-443 SOUTH SPRING

$3.50

White Duck Pumps

A summer season necessity. These have welt soles and Cuban heels. Other styles equally as desirable.

Let your next pair of shoes come from "STAUB'S."

Staub's
MEN'S, WOMEN'S & CHILDREN'S
Shoes Exclusively
BROADWAY CORNER THIRD

PRESCRIPTIONS
Filled quicker, better, and for less money.
OFF & VAUGHN DRUG CO.,
352 South Spring St.

J. W. Robinson Company
BOSTON DRY GOODS STORE
South Broadway 235-237-239. South Hill St. 234-244

People with Wedding Gifts or Card Prizes to buy will find it an easy matter during this clearance sale in the Art Dept., third floor.

Jewelry Clearance
Reductions of Quarter to Half

$3.50 to $35 Rhinestone Brooches at half—$1.75 to $17.50.
$5 to $50 French Rhinestone Necklaces and Pendants at half—$2.50 to $25.00.
Sterling silver cuff links—values to $1.50, for, a pair, 50c.
25 per cent. discount on all opera glasses—the "La Maire," the "Jena," the "La Fayette," and "Arville" makes.
75c Veil Pins at 50c.
75c and $1 Rhinestone Bar Pins, 40c.
75c Beauty Pins (gold plated), pair 50c.
$4 Jet Bead Dog Collars, $2.50.
$2 Jet Bead Dog Collars, $1.25.
$2.50 Jet Necklaces, $1.75.
$5 to $7 Pearl Bead Dog Collars, $4.
$5 Turquoise Dog Collars, $3.50.

(Facing Broadway Entrance)

Sales for Today
Details of Which Appeared in Sunday Papers:

Undermuslins at about half.
Women's $35 to $67.50 Suits at $24.75.
All Trimmed Hats and Flowers at 25 per cent. discount.
All Oriental Art Goods at 25 per cent. discount.
Parasols at half or near it.
Fancy Dress Goods at 25 per cent. discount.
Women's Hosiery a third or more under regular.
Jewelry at half or near it.
Boys' clothing priced absurdly low.
Dresden Ribbons near half.
Table Linens heavily reduced.
Quick clearance prices on Wash Goods, Laces, Bedding, Rugs, Art Goods, Draperies, Neckwear, Leather Goods, etc.

Dressmaking

Now we are ready to meet the demand for moderately-priced gowns.

Cashmere and serge gowns, complete, $60 to $75.
Rajah, Salome and Pongee Silk Gowns, complete, $65 to $75.
Gowns of Foulard and Light Summer Silks at $60 to $75.

The work will be done under the supervision of our regular dressmaker, Miss Kinney, assisted by Miss E. J. Engstrom, and will not conflict in any way with the production of the extremely rich garments for which this department is widely famous.

(Fifth Floor of the New Building)

Vudor Porch Shades

Make a sleeping-room of your porch—an open-air sleeping-room with the necessary privacy. The cost is trifling.

4 feet wide.....$2.50 8 feet wide.....$4.00
6 feet wide.....$3.25 10 feet wide.....$6.00

All 7 feet 8 inches long
They can be bought in no other Los Angeles store.
—Third Floor—

Coulter Dry Goods Co.

Our Large Display Advertisement Appears Today on Page 6, Part 2

Coulter Dry Goods Co.

Dainty Summer and Evening Gowns Perfectly Cleaned by the Berlin Special Dry Process

This Berlin Dry Process is the only safe and satisfactory known method for cleaning dainty gowns because it cannot injure the most delicate fabric.

Instead of buying new gowns for June functions, why not look up your last season's gowns and have them renewed and refreshed by the Berlin Dry Process, so they'll look as dainty and pretty as new?

JUNE SPECIAL
Men's Business Suits cleaned by the Berlin's Special Dry Process.
$1.00
This special price is for the standard Berlin cleaning and pressing service. We will call for your clothes, or you may leave them at any one of the Berlin's 7 stores.
Store 1—314 So. Broadway.
Store 2—207 So. Spring.
Store 3—454 So. Broadway.
Store 4—Ocean Park.
Store 5—Pasadena.
Store 6—814 E. Washington.
Store 7—Long Beach.

No matter how costly a gown may be, you are safe in entrusting it to the Berlin, for the Berlin is the oldest and most responsible house of its kind in Los Angeles. Our quarters are light, airy, and sanitary—so that there is no crowding or mixing of garments here, as in the small back-room cleaning place. We now have 100,000 feet of floor space, and are making arrangements to add 60,000 feet more. This Berlin service is the most economical dry cleaning and pressing service in Los Angeles.

Telephone us and we will call for your garments.

20 SWIFT AUTOS AT YOUR SERVICE

Berlin Dye Works
Corner Washington & Griffith Ave.
Phones Home 10675 Sunset 675

Santa Fe

A little money goes a long way

Back East Excursions

Round Trip Fares (*direct routes*).

Atchison, Kans.	$ 60.00
Baltimore, Md.	107.50
Boston, Mass.	110.50
Chicago, Ill.	72.50
†Colorado Springs, Colo.	55.00
Council Bluffs, Ia.	60.00
†Denver, Colo.	55.00
Duluth, Minn.	79.50
Houston, Texas.	60.00
Kansas City, Mo.	60.00
Leavenworth, Kas.	60.00
Memphis, Tenn.	67.50
Mineola, Texas.	60.00
Minneapolis, Minn.	73.50
Montreal, Que.	108.50
New Orleans, La.	67.50
New York, N. Y.	108.50
Omaha, Neb.	60.00
Pacific Junction, Ia.	60.00
†Pueblo, Colo.	55.00
Philadelphia, Pa.	108.50
St. Joseph, Mo.	60.00
St. Louis, Mo.	67.50
St. Paul, Minn.	73.50
Toronto, Ont.	95.70
Washington, D. C.	107.50

Sale Dates.

June 1 to 4, 14 to 19, 25 to 27, inclusive.
June 24 and 29 to St. Paul only.
July 1 to 7, inclusive.
August 9 to 13, inclusive.
September 7 to 10, 13 to 15, inclusive.
†Tickets to Colorado Springs, Denver and Pueblo will be sold at these special rates only on June 27 to July 6; August 9 to 14.
These tickets are first-class and will be honored on our California Limited.

Special Events

Imperial Council Ancient Arabic Order Nobles of the Mystic Shrine.
Louisville, Ky. June 8 to 10, 1909.
Sale Dates, June 1, 2, 3, 4, 1909.
Direct Route.....$78.05
National Educational Association.
Denver, Colo. July 5 to 9, 1909.
Sale Dates, June 27, 28, 29, 30 and July 1 to 6, inclusive.....$55.00
Extravagant Stopover Privileges.
Ask for folders.

Would be pleased to arrange your trip.
E. W. McGee, General Agent, 334 South Spring.
Home A9224. Main 738.

Santa Fe

Y. M. I. GRAND ANNUAL PICNIC and OUTING
Variety Sports and Amusements
Playa del Rey, Saturday, June 5.
Special Service via Los Angeles-Pacific Ry.

Men's Clothing Clothes for Men and Young Men
DESMOND'S
Corner Third and Spring Streets

"El Camino Real" APRICOT CORDIAL
ANDERSON & CHANSLOR CO. DISTRIBUTORS

THE POLITICAL WATCH TOWER

There seems to be trouble in the recall set over the coming Mayoralty campaign — too many candidates already in the field, and the bosses said to be unable to agree on any one man. Councilman A. J. Wallace of the Fifth Ward, and Mayor Alexander are in the list of Barkisea. Even more than willing is Alexander—I understand he is insistent; in fact, that he demands the nomination. If he doesn't, his friends demand it for him, and the little machine he has built up since taking office includes a number of the heads of "Our Set." Other chieftains of this political organization want to "dump" Alexander at once and clear the way for Wallace, who really seems to have the strongest support. When Alexander went into office it was understood that he would serve the remainder of the Harper term and step out; he said as much. But he has held public office in Los Angeles for more than twenty years—ever since he arrived from Iowa—and this latest taste of blood seems to have given him an appetite for more.

Between Alexander and Wallace it looks as if there would be merry times in the recall camp right up to the time of the city primaries, and it would not be at all surprising to many persons at that time if Alexander and Wallace both were to be candidates for the nomination, for in the next three or four months the Mayor is likely to get well "het up" for the race.

Wallace is letting it appear that he is holding back, saying that he is tired of public life and that he wishes to travel. But I know the pressure upon him to make the race is strong, and many of his supporters are confident they can persuade him to come out as a candidate.

In fact, many of the recallers insist that he is the only man they want. They laugh at others in their own camp who are backing Alexander. The differences already showing themselves are likely to stir up many animosities before many weeks pass.

City Auditor Mushet is pushed forward by some of his friends who express the opinion that he would be stronger than either Wallace or Alexander. He was elected on the nonpartisan ticket nearly three years ago, gathering much Republican and Democratic support. His familiarity with municipal affairs is set forth by his friends as a strong point in favor.

On the Republican side, the names most prominently mentioned are George A. Smith, former Councilman; Perry Weidner and Willis Booth. All of them are popular and it is a safe guess that one of them will get the nomination. I have heard more talk of Willis Booth lately than of any of the others. This talk on the street, however, is strong for Smith, and any other candidate must get his bandwagon started mighty soon if he is to get away with the music.

Candidates for Councilman-at-large are coming out like stars in the evening sky. There will be scores of them before the campaign is well advanced. There are nine places, and any number of candidates may seek the nomination at the primaries, the only requirement being that each obtain the signatures of at least one hundred qualified electors to his petition. When it comes to the election there will be only two candidates for each place.

It is said that Councilman Blanchard will seek to retain a seat in the chamber that has been the scene of his political activity for many years. It was easy enough for him when he needed only a majority in the Ninth Ward. He is willing to tackle a campaign that will be city-wide. Barney Healy of the Eighth has a similar hankering.

I hear, too, that "Scotty" Allen, who used to be a political power in the Seventh Ward, wants to be a Councilman, and that Max Meyberg, a well-known manufacturer and "father" of the Los Angeles fiesta, wishes to help make the city's laws. This is only a start. There will be scores more.

Though some politicians have said there will be an almost clean sweep of the Courthouse at the next general election, it is reported now that nearly every holder of an important office will seek reflection. There is little wonder, as, under the direct primary law, the officeholder will have a big advantage over outsiders, who will be obliged to spend large sums in making their campaigns. Officials like County Clerk Keyes, and the Auditor, Sheriff and Collector, who are serving second terms, are well known throughout the county, and will not be put to so great an expense in making themselves known. So with Recorder Logan, Treasurer Hunt and Public Administrator Bryson, who are in their first term. Coroner Hartwell, who filed the vacancy caused by the sudden outgoing of Lanterman, and Assessor Hopkins, who succeeded the late Ben Ward, were appointed to the places they occupy, and, if any objection is made to second-termers, they can show that they never were before the people for the offices they hold.

Whether Hartwell wants to be Coroner again, he has not said, but Assessor Hopkins will be a candidate for the nomination, with little likelihood that anyone will oppose him, for he has about the toughest of all county positions, and the salary seems hardly great enough to attract one who has not been steeped in the intricacies of the office.

John Burr will not be a candidate for Sheriff this time, it is said. He was a Sheriff once, and a good one, they say, and he has been a candidate in the past for another try at the office. Now it is reported that he would like to succeed Leo V. Youngworth as United States Marshal, in the event, of course, that Youngworth is elected Sheriff. This would indicate that a combination will be made whereby Burr's San Fernando Valley and other supporters will come out heavy for Youngworth as against Hammel.

THE WATCHMAN.

TWENTY NEW PATROLMEN.

All Fill Vacancies, So Force Is No Larger—Two Acting Sergeants Appointed.

Twenty patrolmen, who were recently added to the force by the City Council, at the request of Chief of Police Dishman, will go to work today. Eleven will be assigned to Central Station, five to the East Side and four to the University Station. All of the new men will fill vacancies, so the department will be no larger.

To fill vacancies among the sergeants, Patrolman W. L. Spellman and Assistant Jailer Fred A. Cooke have been appointed by the Chief as acting sergeants. They assume their duties today.

Tunnel Reopened.

LEADVILLE (Colo.) May 31.—The Denver and Rio Grande Railroad tunnel over Tennessee Pass, which was blocked by a cave-in of loose dirt and snow two weeks ago, was reopened for traffic this morning.

Habitual Constipation

May be permanently overcome by proper personal efforts with the assistance of the one truly beneficial laxative remedy, Syrup of Figs & Elixir of Senna, which enables one to form regular habits daily so that assistance to nature may be gradually dispensed with when no longer needed, as the best of remedies when required are to assist nature, and not to supplant the natural functions, which must depend ultimately upon proper nourishment, proper efforts, and right living generally.

To get its beneficial effects, always buy the genuine,

MANUFACTURED BY THE
CALIFORNIA FIG SYRUP CO.
SOLD BY ALL LEADING DRUGGISTS
ONE SIZE ONLY—REGULAR PRICE 50¢ PER BOTTLE

TIMELY.

CONGRESSMEN'S AID IS DESIRED.

PLAN TO MAKE YOSEMITE PARK MORE ACCESSIBLE.

California Good Roads Association Invites Members of Committee on Appropriations to Visit Beauty Spot and Arrange for Co-operation With State and Local Authorities.

Chairman Tawney and Hons. W. L. Smith, W. P. Brownley, J. J. Fitzgerald and Swager Sherley, members of the subcommittee that prepares the Sundry Civil Bill for the Committee on Appropriations of the House of Representatives, have been invited by the California Good Roads Association to visit the Yosemite Valley. It is desired that they examine conditions and determine what coöperation can be arranged with the State and local authorities in making that wonderland of natural beauty more available and convenient to the millions of people that must be attracted by its fame during the years to come.

The Secretary of the Interior has made a segregation of the funds available for use in that park, and, after setting aside enough for the improvement of trails and the maintenance of the park, there remains $50,000 that can be expended on the main road from El Portal to the Sentinel Hotel.

It is the opinion of Hon. J. C. Needham and Senators Flint and Perkins that the first thing to be done is to make the trip from the end of the railroad to the valley proper as comfortable as possible. Needham suggests that a sprinkling system be installed to keep down the dust, writing: "It seems to me that people can stand a little jolting if it cannot be avoided, but when they are compelled to swallow dust and ride in a continuous cloud of dirt, it is a little too much to ask."

He adds: "I regret to say that, by reason of the fact that we have no member on the Committee on Appropriations in the House, we have not been able as yet to do more for the roads of the Yosemite National Park. It seems a shame, but in view of the state of the treasury, the last two years have been unfortunate times to ask for increased appropriations."

As a result of a meeting of the San Joaquin Commercial Association, a year ago, Needham, Flint and Perkins made a trip into the valley and have since been endeavoring to command the interest of the government to a greater degree in the matter. The expected visit of the Congressional Committee has been taken up with President Briggs of the State Board of Trade, with the Southern Pacific, with Mr. Lemar of the Yosemite Valley Railroad and with a number of commercial organizations throughout the State.

The California Good Roads Association, which has indorsed this project, will lend its support as readily to a similar enterprise in the southern portion of the State, should there be occasion to do so. "Localism is no factor in the movement," assert officers of the association.

IMPORTANT CHANGES.

Curtis Retiring from California Vegetable Union, Which He Long Managed.

Important changes are taking place in the California Vegetable Union. Chief of these is the retirement of E. A. Curtis, general manager, who, with W. F. Cronemiller, formulated the idea of the organization of vegetable growers of Southern California, and helped carry it to its present success. Curtis sold his interest to Cronemiller and H. S. Hazeltine, the latter newly appointed assistant general manager and secretary. The total purchase price is understood to be about $300,000. The former manager will hereafter devote his time to his private interests, orange orchards and several large farms in this section of the State.

The newly-elected officers of the Union are: W. F. Cronemiller, president; F. P. Fay, vice-president and treasurer; Thomas O'Neill, general manager; H. S. Hazeltine, secretary and assistant manager. D. H. Thomas, formerly one of the principal stockholders in the First National Bank of Santa Ana, was elected a director.

Vapo-Cresolene

(Established 1879)

An inhalation for

Whooping-Cough, Croup, Coughs, Colds, Catarrh, Bronchitis, Diphtheria.

Cresolene is a Boon to Asthmatics.

Does it not seem more effective to breathe in a remedy for diseases of the breathing organs than to take the remedy into the stomach?

Cresolene cures because the air, rendered strongly antiseptic, is carried over the diseased surface with every breath, giving prolonged and constant treatment. It is invaluable to mothers with small children.

For irritated throat there is nothing better than Cresolene Antiseptic Throat Tablets.

Send 4c in postage for sample bottle.

ALL DRUGGISTS.

Send postal for descriptive booklet.

Vapo-Cresolene Co.
180 Fulton Street,
New York.

OSTERMOOR MATTRESSES

Coulter Dry Goods Co.

McCALL PATTERNS

219-229 S. BROADWAY 224-228 SO. HILL ST.

VISIT OUR FOURTH FLOOR CAFE---OPEN FROM 11:30 TO 5:30

Annual June Sale of Fine Muslinwear

We long ago outgrew the cheap machine embroideries, the lace that wore out while you looked at it, the stitches almost long enough to trip in, and the coarse styles that had no artistic merit. And we have also outgrown the corset cover that binds at the arm, the ankle-length nightgown and the skimpy skirt, and have substituted first-class garments at practically not a cent's worth more expense. We ask you to handle the fine materials, more sheer and even better than usual; look carefully at the handloom embroideries, strong laces and German Valenciennes. See the hemstitching, the careful sewing. Experts who have examined the lines concerned assure us that this is to be the best Undermuslin Sale we've ever had—as naturally it should be, for every year must show marked progress, or we fail in our duty to you:

Sample garments of the better class constitute a part of the lines; most of the undermuslins concerned are, however, bought months ago, from our own regular suppliers. You may select from SEPARATE DRAWERS, CORSET COVERS, SKIRTS, GOWNS and from the comfortable COMBINATION GARMENTS that are so largely worn nowadays. And prices will run about as follows:

SEPARATE GARMENTS

Ample sizes; extra qualities:

$1.00 Garments	65c
$2.50 Garments	$1.70
$3.50 Garments	$2.35
$4.00 Garments	$2.65
$5.00 Garments	$3.35
$8.00 Garments	$5.35
$10.00 Garments	$6.65
$12.00 Garments	$8.00
$15.00 Garments	$10.00

COMBINATION GARMENTS

Two-piece styles; fine grades:

$2.00 Garments	$1.35
$2.50 Garments	$1.65
$3.25 Garments	$2.15
$3.50 Garments	$2.35
$3.75 Garments	$2.50
$4.00 Garments	$2.65
$5.00 Garments	$3.35
$7.50 Garments	$5.00
$10.00 Garments	$6.65

In each group, of course, there are in-between prices not mentioned; some lower, some higher. For example, corset covers will be shown for as little as 25c; skirts at $1.00; drawers at 50c, and gowns at 75c each.

All 12½c Ginghams for 10c Yard

On Sale Tuesday and Wednesday Only

For two days only we shall give you the benefit of a very special offer—our regular standard domestic ginghams at ten cents a yard:

As we want our retail customers to have all the benefit of this low price, none will be sold to dealers. Not a piece of 12½c goods is reserved—you may select from fresh, new ginghams, all of this season's patterns, at ten cents a yard. Plain colors of every hue; small checks, small and large plaids, narrow or wide stripes—anything you fancy in these standard ginghams, for house dresses, street dresses, shirtwaists or school suits 10c

35c Scotch Ginghams 25c Yard

36-inch Scotch Zephyr ginghams, in all the new plaids, stripes, checks and plain colors; sold all over the country at 35c, specially priced at 25c

White Goods for Less

50c embroidered Swiss; imported goods, 50c quality for 25c

Best 35c chiffon batiste, even and sheer, 35c grade 25c

Unusual Savings Through Our Purchase of Drummer's Sample Blankets

About sixty pairs of them—samples from the leading mills of the United States—every one of them perfectly fresh and clean; they'll need no laundering:

We secure these samples at about half what we pay for regular lines, and we'd take quantities more of them if we could buy them. Every blanket is full size; some are all-wool; others with cotton warp; we'll tell you the difference when you come to buy:

$22.50 blankets, for $17.50	$7.50 blankets, for $5.00
$15.00 blankets, for $12.75	$6.00 blankets, for $4.00
$13.50 blankets, for $9.00	$5.00 blankets, for $3.50
$12.50 blankets, for $8.00	$4.50 blankets, for $3.00
$10.00 blankets, for $7.25	$3.75 blankets, for $2.75
$9 blankets, for $7.00	$3.50 blankets, for $2.50
$8.50 blankets, for $6.50	$2.75 blankets, for $1.90

McCall Fashion Sheets, Patterns, Magazine and Catalogue are now here for JULY. McCall Magazine 35c a year, with one 15c pattern (of your own selection) free, making it cost you only 20c a year—if you call at the store each month for it.

Charming New Silks

We can satisfy the demands of women who want the very newest of silks as soon as they appear; and we can equally as well please the woman who is looking for a real bargain in seasonable silks:

36-inch DIAGONAL SILK SUITING; the newest French creations; in colors only, $2.50 a yard.

27-inch SUSKANA SILK SUITING; in herringbone effects, $1.25.

24-inch MIRROR GLACE SILK SUITING; all colors, $1.

24-inch SHANTUNG BRILLIANT SUITINGS; all new shades, $1.25.

36-inch MOTORA SHANTUNG; in colors, $2.50.

34-inch IMPORTED PONGEES; real French dye and the natural shades, with black; $2.50, $3.00 and $4 a yard.

28-inch OTTOMAN SHANTUNG; a good range of colors, $1.25.

27-inch COTOLE SHANTUNG; nearly all shades, $1.25.

FOULARD SILKS; $1.25 values for $1; 42-inch, $2 values for $1.50.

27-inch ARMURE PONGEE; also twilled, in natural; $1.75 grades for $1.50.

34-inch ORIENTAL NATURAL PONGEES; $1.25 grades for $1.00; 24-inch, $1 grades for 75c.

Heavy ORIENTAL PONGEE for tailored suits and coats; $2.50 to $5.00 a yard; natural shade.

Buy Carpets Now

	Former Price.	Now
Body Brussels Carpet and Border made, laid and lined	$1.85	$1.40
Axminster Carpet and Border made, laid and lined	1.75	1.30
Axminster Carpet and Border made, laid and lined	1.65	1.20
Axminster Carpet and Border made, laid and lined	1.40	1.05
Wilton Velvet Carpet and Border made, laid and lined	1.55	1.15
Wilton Velvet Carpet and Border made, laid and lined	1.10	.85
Tapestry Brussels Carpet and Border made, laid and lined	1.30	1.00
Tapestry Brussels Carpet and Border made, laid and lined	1.15	.85
Tapestry Brussels Carpet and Border made, laid and lined	1.00	.75
Tapestry Brussels Carpet and Border made, laid and lined	.75	.55
3 Ply All Wool Reversible Ingrain made, laid and lined	1.25	.90
2 Ply All Wool Reversible Ingrain made, laid and lined	1.00	.75
Cotton Chain Reversible Ingrain made, laid and lined	.70	.50
Granite Reversible Ingrain made, laid and lined	.50	.35
Floor Burlap Reversible Ingrain made, laid and lined	.45	.30

PRICES INCLUDE PADDED LINING

The Best Linen Sale We've Ever Held

The napkins in this sale are all of pure flax. Also, they have to be something better than any others similarly priced. Forehanded contracting and quantity buying make this easy to Coulter's:

All told, there are some three hundred dozen napkins in the sale; every one full bleached. Most of them are odd napkins; that is, there are only a dozen or two of any one pattern—of course, dozens of patterns:

Full bleach 22x22 inch napkins; value $3.25, for $2.75 doz.

Full bleach 24x24-inch napkins; value $4.50, for $3.50 doz.

Full bleach 24x24-inch napkins; value $5.00, for $4.25 doz.

Full bleach 27x27-inch napkins; values $7.50 and $8.50, for $6.00. And finer ones to $17.50 a dozen.

72-in. full bleached damask; always sold at $1, for 75c yd.

72-in. full bleached damask, always sold at $1.50, for $1.25

72-in. full bleached damask, always sold for $1.75 and $2, for $1.50

Extra large fringed bleached bath towels; reg. 35c for 25c. We are sole Los Angeles agents for the world-famous Old Bleach Linen suitings; they will not wrinkle like ordinary linen; widths from 36 to 90 inches, prices 75c to $2.50 a yard.

For today only—women's black cotton stockings of regular 25c quality, specially priced at THREE PAIRS FOR FIFTY CENTS.

50c and 75c Novelty Handkerchiefs 35c

You who like something a little out of the common will be sure to make it a point to see these novel handkerchiefs. Their price is interesting, too—only thirty-five cents:

Fine, sheer Shamrock linens are the basis upon which are printed variously colored borders, in a half-dozen different patterns—blue, green, lavender, pink—shields or conventional designs, double bow knots, fleur de lis and scroll patterns, either outlined in hand embroidery, or interspersed with tiny French knots. Any pattern may be had in plain or cross-barred material. Had we paid usual price they would be 50c and 75c; as it is, choose at 35c

Smart New Cravenette Coats

Women who are planning summer trips will be interested in knowing of these entirely novel cravenette coats for traveling wear. While you would never suspect it from their exterior, every one of them is thoroughly waterproof, yet their style is anything but suggestive of the old-time "raincoat."

Garments may be had, full length, of course, in oxford grey, tan, light grey or black; in close, half and loose fitting styles; trimmed with self or horn buttons; stitched straps or bands of stitching, or perfectly plain. Some of them have storm collars, others show man's collar and revers. Being light in weight, and shedding dust easily, they are ideal traveling coats. WE MAKE ANY NECESSARY ALTERATIONS WITHOUT CHARGE. Prices for these garments, $18.50 to $35.00 each.

For a Bride's Gift

These Novelties Are Good

"What shall I give the bride-to-be?" is a question that's puzzling many people just at this time of the year. We've helpful suggestions galore. Here is one that's certain to please the recipient:

Decorated plates, of various sizes, culled from nearly every country in the world; very handsome patterns, carefully finished, and of a quality that exclusive china-stores sell for $2 to $6. We secured them to sell to you at prices between $1 and $3 apiece. Be sure to see them.

The new Amphona and Deldare wares, in quaint tea pots, pitchers, vases and like articles, are helpfully suggestive for favors or gifts.

COULTER DRY GOODS CO.

FACTS, FEATURES AND FANCIES FOR WOMEN

BY MISS SYDNEY FORD.

The woman who never worries at all, my friends, has an awful punishment—she becomes fat—observes Kate Clyde in her breezy fashion. I am not opposed to worry, but it must be done at the right time. The woman who has learned how to cast her troubles from her at mealtime and during her sleeping hours is making fine progress.

It isn't what you eat that makes you plump or otherwise. Some people with the most prodigious appetites are as thin as rails, while the less some poor creatures eat the plumper they seem to grow. No—it's what you absorb—what you don't use up, and worry or work off, that makes you fat. The woman who has a lot on her mind never loses her waist line. On the other hand, you never saw a fat woman yet who was much disturbed over anything. She simply can't get in that frame of mind. She is too good-natured and comfortable. That's the whole secret.

If we could induce these women with extra advoirdupois to get the tramping habit, they'd soon walk off some superfluous flesh. Now's just the time of year for taking long tramps into the country. It's not yet too warm or too dusty, and these cool, gray mornings are ideal for such trips. Walking clubs ought to be very much in vogue in Southern California, the conditions are so ideal. I read the other day of two young women who every spring take a week's tramp. They live in the East and as soon as the roads are dried, and the grass and dandelions spring up and the robins have come again, these two town girls make ready for their annual walking trip. They dress simply and comfortably in old tailor-mades, worn with dark silk or woolen blouses. They wear old and comfortable shoes and over each girl's shoulders is fastened a strap, and this holds a small oilskin bag containing the bare necessities, such as a comb, a couple of collars and handkerchiefs. It is wonderful how little one can get along with when one tries—and tramps. They stop at farmhouses for their noon meal, and the night is usually spent in some old-fashioned inn. In this manner they have explored very interesting bits of country and added a great deal to their health, as well as their knowledge of human nature. It seems an ideal way of celebrating the springtime.

* * *

Try Trolley Trips.

You thin, nervous women, when everything seems to go wrong, and the cobwebs accumulate in your brain faster than you can brush them away, and you feel restless and utterly unstrung and bowed down with the weight of household or other burdens—just cut away and try a trolley trip as a cure. Not a ride downtown in the clanging, noisy, bustling center of the city—but out into the fresh, breezy country side. Believe me, my friend, such a trip will do more to blow away the blues and clear up the cobwebs than all the medicine in the world. Just let yourself go—don't tug your worries along with you—but give your whole attention to the enjoyment of the trip.

I well remember such a delightful journey that I took from New York leaving the city one hot September afternoon. We whirled out along the shore of the sound, skirting the Connecticut country roads, up hill and down dale, and we spent the night at a dear, old-fashioned New England "tavern" that happened to come along just at twilight. Next morning we were up and off again, the trolley singing its way past little villages and the bell clanging the cows off the track as we sped by. At noon we stopped at a little resort on the Sound and had a delicious fish dinner, and an hour later were set down in New Haven under the stately elms of Yale. At 5 o'clock we boarded the trolley car on our return trip and rode till dark, when we caught a train which landed us in New York at 8 o'clock. We had spent a total of twenty-two hours in the open air during the thirty hours of our absence from the city—and the other eight hours had been spent in such refreshing slumber as we had not enjoyed for weeks. We felt as if we had been on a two weeks' vacation—and the results were practically the same. The total expense of the trip, including hotel bill, was in the neighborhood of $4, and we had had $40 worth of rest, exhilaration and sightseeing.

Here in Southern California half a dollar will insure you a forty-mile trolley trip and a day at either the seashore or in the foothills.

* * *

Half-Holidays.

Now that the Saturday half-holidays are within hailing distance, an army of clerks and stenographers and shop girls are looking forward to their weekend recreation. Some of them make the mistake of devoting this half-holiday to sewing, to trimming over a hat, or doing a little extra laundry work in the effort to save—and there is where they make a mistake. They wrong not only themselves but their employers who give them this extra half-holiday for the express purpose of affording rest and refreshment in order that they may be the better prepared to keep up their work during the long summer days. I have known girls to come back to their work Monday morning more tired than when they left it Saturday noon—girls who deliberately lay out a full day's work to be accomplished in the half-holiday. Don't do it. Economize some other way and use your half-holiday during the coming three months for the legitimate purpose for which it was intended. Otherwise you may pay double the amount you save to the doctor long before the summer is over. Go down to the beach and watch the sun set over the sea and enjoy the twilight trip back to town—or, better yet, stay until Monday morning and spend the whole restful Sabbath by the sea—if you can arrange it.

* * *

College-Made Marriages.

It has been told that the recently appointed president of Smith College met the young woman he was to marry while at college, and that both he and his wife are graduates of the same co-educational western university. Subsequent events showed that the young minister made a wise choice, although then, even more than now, there were common delusions about the incapacity of the feminine co-ed for a happy marriage.

Outside of college circles it is not unusual to find persons who have the delusion about the incapacity of the girl co-ed for a happy marriage, based on the idea that being educated with men develops the sterner rather than the softer traits of a woman's nature, and that her mind is cultivated at the expense of her heart to a degree which is likely to make matrimony irksome.

Discussing this question, a writer in the Washington Post holds to the contrary from actual observation and quotes numerous instances. A happily married Cornell co-ed says:

"From my own seven years' experience at college I judge that a girl is helped rather than hindered in choosing a husband by attending a co-ed institution, even though she may not pick out a fellow-student as a husband. Her association with young men when they are not on dress parade gives her a chance to learn things about their ways, habits and dispositions which otherwise she would take years to find out, and when she does marry this knowledge may help her to be a more tolerant wife. I think it almost proverbial that fellow-co-eds who marry nearly always hit it off well. Living in and near New York are five married couples who were fellow students at Cornell and were attracted by the similarity of tastes and work.

"In my opinion, if there is any one woman in the world who ought to know how to bring up children, it is the co-ed—the woman of presumably high intelligence who had a chance while at college to study human nature from several standpoints. If that experience doesn't teach her some of the foibles, follies and temptations of both sexes, nothing ever will."

Another co-ed—a happy looking young matron who has a strapping husband, two chubby babies, and a good-sized house to keep her busy, says, "I am very happy and I believe the association with young men at college has helped me to be a better wife and mother. Three of my classmates with whom I was most intimate, married after they left college, young men in their own town, and none shows the least sign of being spoiled for the duties of wife and mother by her college course."

* * *

Frocks and Fads.

With sleeveless evening frocks scarfs of tulle or chiffon are often worn, tied about the arm half way between the shoulder and the elbow.

The individual linen pockets or bags worn with the summer gown are frequently fastened with cords drawn through embroidered eyelets.

The favorite morning hat is the very coarse straw, large, simple in shape, and trimmed with great wings of brilliant plumaged birds.

Black and white Syrian scarfs of Egyptian veils riveted with silver or gold are the most popular draperies worn afternoons and evenings.

Dangles, tassels, fringes—all are in order, and passementerie drop trimmings may be found in the metallic, pearl, jet and crystal effects.

The very smartest of slippers are made of Irish crochet. They have a lining of silk, a stunning gold buckle and, of course, the high French heel.

The new-old-fashioned sashes of wide black chantilly lace, bound or bordered with black velvet ribbon, are to be worn over white or light-colored dresses.

Some of the skirts are actually shirred upon the waistband. On the other hand, gowns equally smart are being turned out with the straightest of lines, from bust to knee.

A feather that is gaining every day is black and white ostrich, standing straight up for half a yard or so, and then tumbling suddenly over on the stem.

The petticoat that was banished by the severe styles of last year has been recalled with great eclat and has come back with more frills and flounces than ever.

Miss Annie Green,

a young bride-elect, in whose honor a large dinner party was given.

EVENTS IN SOCIETY.

MR. AND MRS. DEAN MASON have returned from an extended European trip and are now visiting Mr. Mason's mother, Mrs. George Mason of Adams street and Grand avenue.

Invitations Issued.

Mrs. James T. Burton and Mrs. Esther Kennedy have issued invitations for a card party to be given Wednesday at the home of the former, No. 1102 Lake street.

Summer on Long Island.

Miss Ethel Belcher of No. 736 Lake street left yesterday for New York City. She plans to spend the summer at Far Rockaway, L. I., with her cousin, Mrs. L. Schoneman. Later she will visit relatives at Atlantic City, and will return home about September 1.

In San Francisco.

Mr. and Mrs. Oscar Lawler of New Hampshire street are enjoying a visit in San Francisco. Before their return they go to other places in the North.

To Visit Seattle.

Miss Emma Harvey of No. 1547 West Pico street, accompanied by Miss May Skiddle of Racine, Wis., who spent the past two months here, left yesterday for Seattle. They will stop en route at San Francisco and Shasta Springs. After several weeks at Seattle, Miss Skiddle will return to her home.

Miss Whitaker at Home.

Miss Pansy Whitaker has returned after a month's visit in San Francisco, where she went to attend the wedding of Miss Anna Louise Bias and Lieut. Wilbert Hoadley Normand, U.S.N.

To Receive.

Mrs. George Miller, formerly Esther Jepsen, will be at home to friends Fridays in June at No. 1042 Grand View street. Later Mrs. Miller will receive the first and third Fridays.

For Senior Class.

The Misses De Laguna and Vance have sent out cards for a dancing party to be given on the evening of June 9 at the Westlake School for Girls. The affair will be in honor of members of the senior class.

To Exposition City.

Mrs. R. A. Specht and mother, Mrs. Elizabeth Emmors, have gone to Seattle for the summer. Mrs. Specht, who is the wife of a wealthy stock broker of New York, will come to Los Angeles to live in the fall. She is to build a beautiful home at Mt. Washington.

At Seashore.

Mrs. S. W. Morin has rented her home on West Twenty-seventh street to Mrs. Stella McNeil, formerly of Hotel Maryland, Pasadena, and, with her family, is domiciled at her summer home at Sunset Beach. Mrs. Morin has been entertaining Mrs. Harry Heobn of Kansas City, Mo.; Mrs. Oscar Hendley of this city and Mrs. A. R. Specht of New York.

Silver Wedding.

Mr. and Mrs. Charles A. Edwards of No. 454 North Figueroa street recently celebrated their silver wedding. The home was artistically decorated with flowers, and the chandeliers entwined with silver cords in pleasing design. Music and games were enjoyed. The hostess was assisted by her mother and sister, Mrs. R. J. Zipp and Mrs. R. T. Truxler, and by Mrs. A. B. Edmonds. Others present were: Mr. and Mrs. B. F. Jeans, Mr. and Mrs. A. Pinkerstein, Mr. and Mrs. Atkins, Mr. and Mrs. Lee, Mr. and Mrs. L. Streicher, Mines Preston, Mr. Paulsen, Mr. Lipkin, Mr. Zipp, Miss Estella Truxler, Miss Katherine Preston and Miss Maud Preston.

Colorado Guest.

Mrs. Ralph G. Elarton of Denver, Colo., who is touring California, is now the guest of her aunt, Mrs. Fred Nance of No. 1151 South Flower street. Later she will visit Mrs. R. L. Hinckley of Glendale.

Informal Musicale.

An informal musicale was given recently at the home of Mrs. Mabel Bacon of Vernon avenue. Among those who took part were: Miss Kate Shone, Mrs. Alice Payne, Miss Lena Owens and the hostess.

Reception and Dinner.

A large reception was given Sunday afternoon in honor of Miss Annie Green, whose engagement to Samuel Korngut was announced by her parents, Mr. and Mrs. A. I. Green. Mr. and Mrs. Green recently moved into their new home at No. 856 Arapahoe street. Sunday evening a dinner party was given for Miss Green and covers laid for 100 guests.

Engagement Announced.

Mr. and Mrs. Robert Hotchkiss announce the engagement if their daughter, Miss Elsie, to Frank B. Mathews. The weddink will be solemnized this month.

Club Party.

Mrs. Beatrice B. Reonstron of West Pico street entertained members of the Jack-o-Lantern Club and a few other friends recently. Progressive five hundred was played and prizes were awarded to Mrs. E. C. Iddings, Mrs. Charles Wise and Mrs. Domerick. The rooms were massed with roses and carnations. Among those present were: Mrs. Clarence Pease, Mrs. Perley Sparks, Mrs. H. P. Skinner, Mrs. A. E. Skinner, Mrs. Frederick Burke, Mrs. E. Kirby, Mrs. Audred Trumbo and Mrs. George Barker.

Going Abroad.

Mrs. Sarah H. Matthay of No. 1141 Elden avenue will leave soon for a trip abroad.

Wedding Announcement.

Announcement is made by Dr. J. C. Lindsay of No. 1035 Lincoln street of the wedding of his daughter, Miss Elyvon, to E. H. Magoffin. Mr. and Mrs. Magoffin will be at home at No. 161 East Thirty-sixth Place after June 10.

Mrs. Brice Entertains.

Mrs. John Brice of No. 1014 East Washington street had as guests recently members of the Thursday Whist Club. Luncheon was served and prizes were captured by Mrs. R. W. Woodley and the hostess.

ATTORNEY OUT ON BAIL.

Charles M. Ackerman, the attorney charged with perjury and forgery, in connection with the signature of the late John J. Charnock to an option involving land at The Palms, was released from the County Jail yesterday under a $1500 bond. His preliminary hearing will be held in Justice Ling's court Thursday.

WOMEN'S CLUBS.

Last Meeting.

The Civic Association will hold its last meeting of the season this morning at the Chamber of Commerce building at 10 o'clock. Mrs. Willoughby Rodman will preside, in the absence of the president, Mrs. Oliver C. Bryant.

Talk on Browning.

"The Distinctive Features of Browning's Poetry," was the subject of a scholarly and delightful talk given yesterday afternoon at the Ebell Club by the well-known lecturer, Dr. Alfred W. Martin of New York. Browning's work, he said, had the quality of being inexhaustible, of growing with one's growth, and of unfolding new beauties with continued study.

The poet's interest in soul development and his selection of critical and crowning moments of human experience, were noted. He chose strange and unfamiliar personages to transmit his ideas of soul development.

To Decorate Graves.

The Robert E. Lee Chapter of the United Daughters of the Confederacy will meet Thursday at the Ebell Clubhouse. Lunch will be served by young women of the chapter at 1 o'clock in the afternoon, after which the members will visit the cemeteries and decorate the graves of the Confederate dead.

June Programme.

The Ebell Club offers an attractive programme for June. Next Monday the annual election of officers will be held. This will be followed by a musicale under the direction of Mrs. E. W. Martindale, in which the following artists will take part: Mrs. W. F. Botsford, Mrs. E. W. Martindale, Miss Annabelle Jones, Mrs. Majella H. Lacy, Maria B. Webb, Miss Helen Axe Brown, and James Paul Lacy. A musical dialogue by Liza Leahmann, called "The Secrets of the Heart," will be presented by Miss Drury Rector and Miss Dorothy Smart, under the direction of Miss Jessie Weimar.

June 14 a lecture, "The Gathering of Great News," will be delivered by George Edward Graham. He is a friend of Col. Roosevelt and of President Taft, and was Associated Press correspondent during the Cuban war. He is said to be the only newspaper man who witnessed the battle of Santiago. He stood on the bridge with Admiral Schley.

The installation of officers will take place June 21, after which Mrs. C. L. Higbee will give a reading. This will be followed by the presentation of "The Violin Maker of Cremona," by Eugene Nowland, Hobart Bosworth, Clara Williams, Pierre Benton and Lucile Nowland Sennacher.

Saturday, June 26, is the date fixed for the annual luncheon.

D.A.R.

This afternoon at the Ebell Clubhouse the Daughters of the American Revolution will hold the last meeting of the season. Arrangements will be completed for the celebration of "Bunker Hill Day," June 15, which will mark the fifteenth anniversary of the organization.

A Skin of Beauty is a Joy Forever

DR. T. FELIX GOURAUD'S ORIENTAL CREAM OR MAGICAL BEAUTIFIER

Removes Tan, Pimples, Freckles, Moth Patches, Rash, and Skin Diseases, and every blemish on beauty, and defies detection. It has stood the test of 50 years, and is so harmless we taste it to be sure it is properly made. Accept no counterfeit of similar name. Dr. L. A. Sayre said to a lady of the haut-ton (a patient): "As you ladies will use them, recommend the most harmful of all the skin preparations." For sale by all druggists and Fancy Goods Dealers in the United States, Canada and Europe.

FERD. T. HOPKINS, Prop., 37 Great Jones Street, N. Y.

Fair Heads of Hair

Result From Cleanliness and Care

W & B Swedish Hair Powder

The Dry Shampoo

Cleanses the hair without washing, removes dust and grease after 10 minutes' brushing. Sizes 50c and $1.00. Call for free trial package.

THE OWL DRUG CO., 320 South Spring St., Fifth and Broadway, 625 So. Broadway.

Take Lunch

—At Bullock's today.
—Grand band concert.

HOME PHONE 10518; BROADWAY 5180

Bullock's

Free Eye Advice

—See the Optical Specialist. Hours 8 to 6. 4th floor.

Today—Two Days in One

Great Trade Events

—have been planned—told of in Sunday's and last night's papers—merely a summary here.

Hundreds of Summer Waists

—will be out in a mighty value offering, 2nd floor, $1.00 to $6.75.

5000 Yards Embroidery 35c Yard

—will bring crowds of women who know Bullock's embroidery sales here sharp at 8 o'clock.

The Year's Strongest Coat Values $5.00

—will prove irresistible to those women who want summer coats—to every woman.

Sale of Lingerie Dresses $5.00 and $10.00

—of compelling importance in the garment section, 2nd floor.

2000 Dozen Towels—All Kinds

—a sale in which quality and price go hand in hand to satisfy hundreds of buyers.

Bullock's Bargain Basement

A Mighty Sale Women's Suits $10.00

—the greatest offering of summer fashions made this year. The result of an extraordinary purchase.

It takes but a teaspoonful to the cup when the cocoa's pure.

Cocoa Fact No. 17

Young cocoa plants are extremely delicate. They are reared in nursery grounds till about 15 inches high and are then transplanted in shaded ground. Often rubber trees are used for shading the young cocoa plants, and these two wonderful tropical products come from the same fields.

Ghirardelli's COCOA

is most economical because it is perfectly pure and goes farthest.

Don't ask merely for cocoa —ask for Ghirardelli's.

A Clock for the Wedding Gift

¶ A distinctive clock, which hourly peals out the memory of the giver, is one of the most sentimental of all wedding gifts—and yet, is one of the most essential and useful attributes to the new home.

¶ We show the newest and most distinctive styles in high grade clocks—from attractive mantel clocks at $15.00 to stately mahogany hall clocks at $600.00.

¶ One of these anniversary clocks, which runs from anniversary to anniversary, without winding, is peculiarly appropriate for a wedding gift. And these electric clocks, which need no winding nor cleaning, make ideal wedding gifts. And these $30 mahogany clocks, with quarter-hour Westminster chimes, are particularly sentimental and add a real charm to the home.

¶ But a visit to our clock department will present many unthought-of wedding gift hints. You are always welcome.

We solicit and safely guard your valuable repairs.

Brock & Feagans Los Angeles.

ANOTHER VICTORY

TWO-CYLINDER

DUROCAR WINS

In its class—the SIX HOUR RACE AGCOT PARK—May 31, '09.

Covering 259 miles Again

Defeating Every Four Car

REGARDLESS OF CLASS, PRICE OR HORSE-POWER

Durocars Are Western Made for Western Conditions

All Durocars Are Winners

In the Commercial Field, on the Race Track, or as a PLEASURE CAR. Why be bothered with the complications of a four-cylinder car—when you can get the

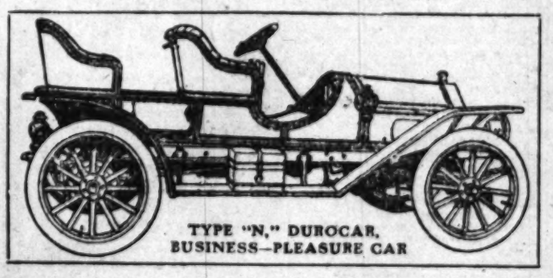

TYPE "N," DUROCAR, BUSINESS—PLEASURE CAR

High-Grade Two-Cylinder Durocar

Can we send you a catalog?

Durocar Manuf'cturing Company

Factory Salesroom 935 S. Los Angeles St. LOS ANGELES, CALIFORNIA

Precious Stones

An endless variety in every conceivable mounting.

A. E. MORRO, 420 BROADWAY COR. FOURTH

COAL

CLARK BROS.

MEN'S SUITS $15 MADE TO ORDER SCOTCH TAILORS 330 SO. SPRING

MINES AND MINING.

HUNDRED TONS SHIPPED DAILY.

Five Thousand Dollars Is Pioneer's Output.

High Grade Sulphide Ore Strikes Record.

Chicago Capitalists Take Over Rusty Pick.

Five thousand dollars every twenty-four hours is the record the Pioneer Lease is making since the high-grade sulphide strike of last Wednesday. Ten thousand daily is the mark expected when all the electric machinery is in place. Ore values in the lease have shown a steady improvement since the beginning. Today the Pioneer Lease is shipping close to 100 tons of high-grade daily, some of which runs near the thousand in value.

A big body of $100 ore is contributing large amounts to the daily output with higher grade more noticeable.

The winze is down forty feet and a twenty-two-horse-power electric hoist is to be put in at once. An ore body, said to be permanent, has been opened and the bottom of the winze from the 210 level is in high grade. The dividend, long expected, is said to be a certainty for June.

The big strike in the Savage is showing better with each foot of development, according to letters received here yesterday. The rich ore was encountered at the seventy-foot point in the new shaft. Pannings from the brown quartzite show coarse gold estimated to run close to $75.

A fifteen-horse-power gas engine and other machinery is to be bought and the ore body, which is widening, opened.

A hundred yards southeast of the Pioneer, the Rickard-Garberg Lease has cut a ledge of good ore at 165 feet, similar to that of the Savage. The west crosscut from the drift is in ore at 163 feet, four feet of which ships $75 to the ton. Another crosscut is being run from the drift. This is also in ore. The shaft is to be sunk to 200 feet, drifting to start from that point.

State Mining Bureau.

Gold dredging in California is to receive considerable attention at the hands of the State Mining Bureau, as one of the direct results of the appropriation made for support of that department by the last Legislature.

On account of the large capital invested and the immense bullion production from dredges, this industry is becoming recognized as a leading source of mineral wealth and data will be collected by a field assistant, touching the general condition of that branch of mining, changes that have taken place in construction of dredges and present method of operation. No authentic information has been compiled by the bureau since the "Gold Dredging in California" bulletin No. 36 was issued, and there is a great demand for information.

Statistics are also to be secured on the gravel channels of the State, and a report made showing the condition of hydraulic, placer and drift mining, from Siskiyou on the north to Tuolumne county on the south.

Maps and registers of Mono, Fresno, Nevada and Los Angeles counties are also to be prepared.

Through the efforts of Gov. Gillett a sufficient appropriation was secured at the last session of the Legislature to perform this necessary field work, and the board of trustees, Harold T. Power, Dr. C. T. Deane, Frank W. Griffin, A. H. Ward and Lewis Janin, in conjunction with State Mineralogist Lewis E. Aubury, have mapped a large amount of work, impossible in the past on account of inadequate funds.

The petroleum industry will receive immediate attention, each district to be investigated by special field assistants. Maps and reports will be made showing every well, drilling, producing or abandoned; the names of owners and addresses and the geology of each district, as well as the commercial side of the petroleum and asphalt industry. The field investigation should aid in protecting legitimate operators from fake companies and unscrupulous promoters.

Mr. Aubury discussing the last phase said: "Many of this class are getting ready to reap a harvest from investors, and are laying their plans to take advantage of the general interest manifested in oil, but it will not be long before they are 'smoked out.' California laws, regarding misrepresentation and fraud, will be rigidly enforced. We have no use for these parasites, and the information which will be obtained by this department and given wide publicity, will be such as to protect the legitimate operator and investor."

The quarters of the bureau in the Ferry building have been improved and arrangements are under way to secure a structural and industrial exhibit to be placed at the entrance of the museum, where products from quarries and those manufactured from minerals, will be shown in an attractive manner, to call attention of builders, contractors and the public generally, to the character of California's structural and industrial materials.

According to Mr. Aubury, this exhibit should prove of great value to producers and manufacturers, as millions are annually spent outside of the State for materials.

"It is time," he said, "that the industries of California should be supported by Californians, and the 'made in California' motto applied to our mineral products, as well as other substances."

Rusty Pick Sold.

W. N. Mitchell and associates of Chicago have taken over the majority stock of the Rusty Pick Consolidated Mines Company, twenty miles west of the Tecopa smelter, and 110 miles from Rhyolite, Nev.

Representatives of these interests recently spent several weeks at the property arranging plans for future development, which, it is asserted, will be on a large scale. Roads are to be built, old machinery replaced and the mine put in shape for economical working. The deal, pending for nearly a year, was closed last week prior to the departure of the Chicago people for home, after a final inspection and sampling of the mine.

The Rusty Pick group consists of 200 acres with a small amount of development. The vein is said to be twenty feet wide, tunnels and shafts showing both milling and shipping ore. A small shipment made netted $150 a ton.

The purchasers are said to be financially strong and the company assured of ample operating capital.

Strike at Searchlight.

A high-grade strike in the Homestead, at Searchlight, Nev., at the 600-foot level runs 29 per cent. lead, 5 per cent. copper and $40 gold, according to officials, the find being important, as it is asserted to assure the future of the mine.

The streak is four feet wide and averages as above from wall to wall. In addition to the strike mentioned good ore is being broken into in the taird, fifth and sixth levels, west of the shaft, where the strike was made. Here the shaft is down some 200 feet, and the ore will average about $60.

The mill is treating thirty tons daily; amalgamation, concentration and cyaniding being employed. Future development will consist of cross-cutting on the north, and picking up the New Year Gift shoot east of the fault. Within sixty days sinking will be resumed from the 600-foot point.

Quarterly Meeting Held.

The quarterly meeting of the Goldfield Consolidated directors was held Thursday morning at New York and the resignation of President Nixon accepted, George Wingfield being elected to his place.

A dividend of 30 cents was declared payable July 31. With 2,600,000 shares outstanding, the disbursement will be at the rate of nearly a half-million a year.

Reverts to Owners.

The Last Chance Mine, at Boulder Creek, has reverted to F. E. Feeler and George H. Moore of San Diego, the parties bonding it said to have been unable to raise the balance of the purchase price. Feeler and Moore will continue sinking the shaft down about seventy feet, and will operate the five-stamp mill.

The ledge, eight inches on the surface, has widened to three feet, that milled averaging about $20.

THE OIL INDUSTRY.

CAPITAL BUYS SUNSET LAND.

WESTERN MINERALS WILL BE DEVELOPED.

Manager Ripley of the Santa Fe Oil Department, John Baker and Others Purchase Half—Drilling in North Kern River—Crandall Well Raises Stir.

A syndicate led by Fred C. Ripley, head of the Santa Fé's oil department, and in which John Baker, Jr., former general manager of the Union; E. L. Doheny and other oil men are interested, has acquired or is negotiating with success practically assured for the lands of the Western Minerals at Sunset owned by W. S. Tevis of San Francisco, president of the Kern County Land Company, and associates. The deal is said to be almost if not quite closed. Under its terms the purchasers are to spend $100,000 in development, and they get a half interest. The land is in the southeast of Sunset on the flat. It covers all of 17 and 1.9 acres on the southeast quarter of 18, both in 11-23. Part of it is leased, and is being developed. It is southeast of the Johnson well, one corner touching the latter's ground. The deal is spoken of as including other tracts, but, if so, they are not credited on the maps to the Western Minerals.

BUSINESS LIVELY.

MONEY FOR COALINGA.

(SPECIAL CORRESPONDENCE OF THE TIMES.)

COALINGA, May 30.—Expressions and increased evidences of confidence in the oil business are on every hand visible here since the big meeting of Independent oil men in Bakersfield early this week. The bringing in of a number of good wells in this field during the past week has also caused oil securities to show strength, forcing an advance in the prices of stocks and lands. Examples of this are offered by the Amy, drilling on the famous section 6-21-15. Last Monday a gusher was encountered, and this week it has been flowing at the rate of several hundred barrels a day. The well has not been entirely cleaned, and much of the tubing is yet to be put down. The directors predict a 1000-barrel well. The stock before the strike was held at $1.50, with no buyers. Now it is changing hands spiritedly, bringing all the way from $3 to $4. Stocks of other companies drilling in the vicinity have lizewise gone up, the Silver Tip more than 100 per cent.

A company was formed today to drill on the old Marion property, thirty-two acres, in the same section. Z. L. Phelps, manager of the Amy, and one of the drillers of the famous Lucile wells, was the owner of the Marion property. He bought it for $600 an acre, and sold it today for $1000. He took his payment in stock in the new company, his confidence in the worth of the land being so strong.

In the upper end of the field, the California Limited has just finished well No. 54, another large producer, about 1000 barrels. The California-Mohawk, after much difficulty, is just about to finish its well. Oil of 32 gravity has been encountered, and the performance of the well is being anxiously awaited. The W. K. is about to finish its No. 3 well, and in anticipation of the event the stock has been steadily climbing upward.

There has been more talk of and dealings in stocks during the past week than in many months. During the week representatives of San Francisco capital have been on the ground endeavoring to secure investment. Several options at good figures have been given.

The Coalinga National is the name of a company just organized to develop eight acres in section 8-20-15, known as the Baird tract, on one-sixth royalty lease and an option to buy at $1500 an acre.

The Blair, on the northwest quarter of section 14-21-15, south of town, is selling more stock, preparing to resume operations. The hole is down about 1000 feet.

The Traders is having two 37,000-barrel storage tanks erected for its production. The shipments of this company have fallen off tremendously this month on account of the failure of the Associated to cope with the situation. There is 25,000 barrels on hand on this property, whereas the amount at this time previous months has been about 18,000. The latter figure represents this month's shipment, as against 40,000 for previous months.

The Southeastern Limited, which is sinking with a rotary, has gone down 1000 feet in twenty-two days.

The Nevada Petroleum, far down on the flat, is cementing the water off at 2319 feet in its first well, and has No. 2 down 2070 feet and No. 4 about 1500 feet.

Drilling on Imperial No. 1, which has been cemented, will begin in a few days. Well No. 2 has a small fishing job.

The Lucile, which is outside of the agency, and is to market its product as an independent concern, today began the construction of a six-inch pipe line from its property in section 6-21-15 to the loading racks along the Southern Pacific tracks.

Yellowstone Lessee.

All of the property of the Yellowstone Oil Company has been placed under lease. Its 160-acre Sunset tract is leased in equal proportions to the following companies: The Lady Washington, a San Francisco corporation; the California King, composed of several capitalists of Winnipeg, Can.; the Ogonta Oil Company, in which Timothy Spellacy and Wilbur Morton Wallace of Los Angeles, Harry W. Thomas of Bakersfield and J. D. Thompson of Pasadena are interested, and the Canadian Queen, formerly the R. N. G. Its forty-five-acre McKittrick tract, adjoining the San Francisco-McKittrick and East Puente lands, is divided between Leonard Merrill of Los Angeles, and R. P. Benedict, the former having twenty-five acres and the latter the balance.

Each lease calls for the completion of at least one well per year for four years, which will entail a minimum expenditure by the lessees of probably $250,000 during the time stated. One well has already been brought in on the McKittrick property, and the Lady Washington Company has its first well on its Sunset leasehold down 1765 feet, and flowing oil over the casing top. All of the lessees have commenced work but the Ogontz and the Canadian Queen companies, and they are expected to start very soon. The Yellowstone Company will not be out a dollar on development—it will have nothing to do but to receive royalties and divide the receipts among its stockholders. The royalty rate is a pretty good one, although not excessive, and, judging by the wells on adjacent properties, handsome producers ought to be brought in by all the lessees.

The first well on the property of the Johnson Company, adjoining the Yellowstone land on the south, already reported in The Times as having run into the second stratum of oil sand and flowing 500 barrels per day, continues to give indications of becoming one of the best wells of the field and is stimulating development in that part of the territory.

The Crandall Well.

The Crandall well on 31-31-22, North Midway, is flowing 200 barrels or more a day, and the latest report is that it is being held in. The greatest interest is being shown in the strike, more, perhaps, than in any more recent discovery. The theory is being advanced that the sand tapped is that which outcrops in the Santa Maria Hills south and west of McKittrick, where the Recruit has located many shallow wells to patent lands. Mr. Crandall himself advances that there is still another and richer sand underneath the one he is pumping, basing his idea upon the finding of still another outcrop 800 feet wide dipping at 45 deg., farther back in the hills. If this theory be correct, it means that Midway is likely to be one of the greatest fields, perhaps, in the world. A number of wells are drilling close by, and Mr. Crandall has a string busy on another quarter of the same section, a fourth of a mile away. Among those drilling are E. Strassburger, the Pioneer-Midway and B. A. Hayden.

Mr. Crandall has leased two sections on the Sunset flat, east of any work yet started.

Templor Pipe Lines.

H. B. Guthrey is at Bakersfield arranging to lay a four-inch pipe line from the Templor ranch wells to McKittrick, 3100 feet in length, capacity 5000 barrels a day. The pipe has been ordered from the Western Pipe and Steel Company of Los Angeles for immediate delivery. It will begin to arrive this month. All rights of way are secured and Mr Guthrey is arranging for ditching and laying. It is expected to be pumping in August. It will have one pumping station. Two 1250 barrel tanks are ordered.

The Templor Ranch Oil Company has eight shallow wells, the best producing 150 barrels a day. They are now without a market, the Associated not having built the line it was reported it would some months ago.

Kern Star to Drill.

The Kern Star Oil Company has completed arrangements for the drilling of well No. 1 on its land in the northwest part of the Kern River field, and it is expected the drill will go going by the 5th. The work will be in charge of Max Grossmayer, one of the oldest operators in that field, but latterly of Santa Maria.

The Sapphire Company, adjoining the Kern Star on the south, is down about 1000 feet in its hole, having made that depth in seventeen days. J. A. Stroud, to the east of the Kern Star, is down about 500 feet, making that depth in a week.

BENNETT'S HOUSEKEEPER.

Alleged "Affinity" of Man Charged With Murdering Wife Leaves San Diego With His Children.

A dispatch from San Diego last night states that Mrs. Lulu Mostler, who has been referred to as the "affinity" of Harper E. Bennett, the broker arrested here on a charge of murdering his wife, has left the southern city with Bennett's two children. She is supposed to have come to Los Angeles.

Bennett, in an interview after his arrest, said that Mrs. Mostler is simply his housekeeper, employed by him to care for his children following the death of Mrs. Bennett on February 13, supposedly from ptomaine poisoning resultant upon eating canned chile con carne, but, according to the complaint filed against him, due to other causes.

Bennett denies that Mrs. Mostler is his "affinity" or anything more than a paid servant in his household. Mrs. Mostler also denies that there is any foundation for the "affinity" story.

OUR FINEST EXHIBIT.

Wiggins Has It All Ready to Open at Seattle This Morning, He Wires.

Secretary Wiggins sent the following suggestive telegram from Seattle last night to President Booth of the Chamber of Commerce:

"If we live until morning we will present to the public the finest exhibit ever shown by California."

SONS OF ST. GEORGE.

The Sons of St. George last night elected the following officers: President, H. O. Ward; Vice-President, E. E. Bassett; Secretary, E. Cooper; Assistant Secretary, R. S. Cole; Treasurer, W. Meek; Messenger, J. Roden; Assistant Messenger, A. P. Whittington; Inside Sentinel, J. Heep; Chaplin, B. Steed; Trustee, H. Riley; Physician, Dr. J. E. Jenkins; Delegates to Grand Lodge at San Francisco, J. Simmonds, W. Meek, H. Riley aand C. Packman.

50 YEARS AGO

Men drank to the health of fair women in brimming glasses of Cook's Imperial. Then, as now, no better could be had.

1859-1909

THE GOLDEN JUBILEE OF

COOK'S IMPERIAL EXTRA DRY CHAMPAGNE

Hunyadi János

Take half glass upon arising in the morning and enjoy good health all day

It Is The Best Natural Laxative Water FOR CONSTIPATION

Manco Salmon

A Tempting Summer Diversion From Meat

Book of Manco recipes Free from your grocer or direct from us. Tells how to make many salmon delights.

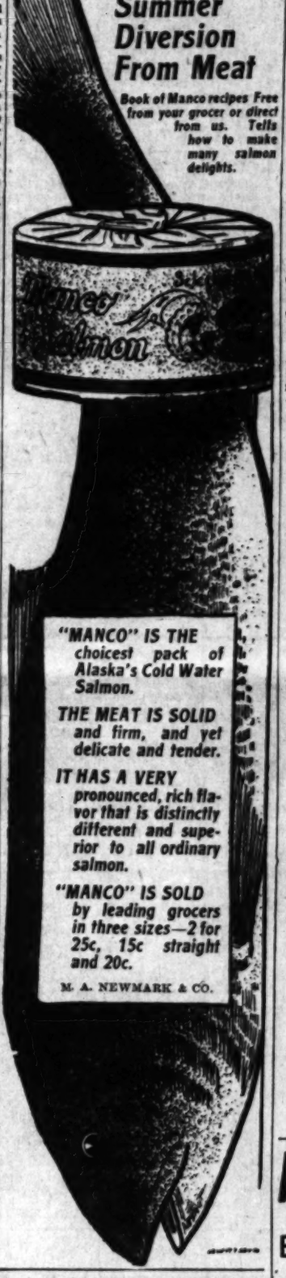

"MANCO" IS THE choicest pack of Alaska's Cold Water Salmon.

THE MEAT IS SOLID and firm, and yet delicate and tender.

IT HAS A VERY pronounced, rich flavor that is distinctly different and superior to all ordinary salmon.

"MANCO" IS SOLD by leading grocers in three sizes—2 for 25c, 15c straight and 20c.

M. A. NEWMARK & CO.

Dutchess Trousers

Big Reductions All This Week

6th & Main St.

JACOB SALZMAN

Successor to Klein & Salzman.

Special Suits $17.50

NATIONAL TAILORS

504 South Broadway

FROM ATLANTIC TO PACIFIC

Big Shoe Sale

Special Bargain Tables in Basement today and tomorrow.

Mammoth Shoe House

519 SOUTH BROADWAY.

Capable of Varied and Artistic Arrangement

Globe-Wernicke "Elastic" Bookcases

Sold by CALIFORNIA FURNITURE CO.

Broadway 639-645

The Exclusive Shop for Young Folks

The Jaconite Co.

429 So. Broadway

DRINK Mission Malt Tonic

FOR HEALTH'S SAKE

—AT DRUGGISTS

Greatest Nerve and Blood Tonic

No. 2. M. I. S. T. No. 2.

I have given personal inspection to the working of M. I. S. T. on the human system and must say that it entirely meets with my professional sanction.

D. H. LOOMIS, Late Demonstrator of Anatomy, Philadelphia Medical College

We Guarantee M. I. S. T. No. 2 Will Cure or We Will Refund Your Money

RHEUMATISM, no matter how long standing. Any case of Inflammation of the Bladder or Enlarged Prostate Gland, no matter if the patients have been for years forced to use a catheter. BLOOD POISON IN ANY STAGE. ANY CASE OF DIABETES.

Any case of Stricture without local treatment. In addition to the above M. I. S. T. No. 2 has cured many cases of Paralysis, Locomotor Ataxia, Spinal Trouble and apparently incurable diseases of the nerves and has removed from the system cancer and cancerous growths.

M. I. S. T. has been on the market for over 20 years, and has cured thousands of sufferers. It is prescribed by leading physicians all over the country. It is pleasant to take and absolutely safe. It never increases or diminishes the action of the heart. If you are suffering from any chronic disease you are urged to write to us, no matter how many doctors or kinds of medicines you have tried without relief. WE GUARANTEE TO CURE YOU or refund your money. That you may judge of the value of this Great Remedy for yourself, we will send you one week's treatment by mail FREE, only asking that when cured yourself you will recommend it to others. Write confidentially to our medical department, giving symptoms. $1 per box, or six boxes for $5.

FREE

Address M. I. S. T. Co., Toledo, O.

For Genuine M. I. S. T. buy of our California agent, H. H. SNYDER, 916 South Broadway, Los Angeles, Cal. M. I. S. T. No. 2, $1.00 box—6 Boxes $5.00. Mailed free on receipt of price.

EASTERN EXCURSIONS

June 1-2-3-4 and 14 to 19 and later

ROUND TRIP RATES

Chicago	$ 72.50
Boston	110.50
New York	108.50
St. Louis	67.50
Omaha	60.00
Kansas City	60.00
St. Paul	73.50

and many other points at great reductions. Limit 3 months. Full particulars at all ticket offices and at 601 So. Spring St., Los Angeles.

EXCELLENT SERVICE via

SALT LAKE ROUTE

AN INVESTMENT SECURED

By Developed, Splendidly Located San Pedro Harbor Frontage

A sound 7 per cent. investment is what buyers of the bonds of the Pacific wharf and Storage Co. secure. Together with this, is an added producer. With every bond sold a stock bonus, par value $500, is given. It not only makes the bond buyer an actual owner in San Pedro harbor frontage, but will add to the income received from the bonds, as this stock has great earning possibilities.

The bonds offered are secured by the company's property at San Pedro. This is located on the inner harbor—80 acres in all—adjoining the Salt Lake railway's holdings, and directly across the harbor from the Southern Pacific's.

This property will afford 8000 feet of dockage on the inner harbor—deep-water dockage for vessels of the largest size—as well as locations for bonded warehouses, manufacturing industries, etc.—where the railroads and deep-water vessels meet. Already of great value, its earning possibilities are tremendous. For the tonnage at San Pedro is increasing at an unprecedented rate—that for the first three months of the present year was 115 per cent. larger than for the same period a year ago.

Make it a point to investigate San Pedro harbor developments. Only by informing yourself carefully can you realize the significance of the changes that are taking place. The Pacific Wharf and Storage company has prepared an interesting map, showing San Pedro harbor developments. A copy of this map, circulars and engineers' reports may be secured by applying at the company's offices, 624-625 Merchants' Trust building, No. 207 S. Broadway, this city, or at the office of Louis Blankenhorn, secretary of the company, 804 Security building.

In sickness or in health the best food is

SHREDDED WHEAT

Try it for breakfast with milk or cream—easily digested—strengthening and satisfying.

CARTER'S LITTLE LIVER PILLS. CURE SICK HEADACHE. Genuine Must Bear Fac-Simile Signature Brent Good

SICK HEADACHE

CARTER'S LITTLE LIVER PILLS. Positively cured by these Little Pills. They also relieve Distress from Dyspepsia, Indigestion and Too Hearty Eating. A perfect remedy for Dizziness, Nausea, Drowsiness, Bad Taste in the Mouth, Coated Tongue, Pain in the Side, TORPID LIVER. They regulate the Bowels. Purely Vegetable.

SMALL PILL. SMALL DOSE. SMALL PRICE.

CARTER'S LITTLE LIVER PILLS. CURE SICK HEADACHE. Genuine Must Bear Fac-Simile Signature Brent Good

Los Angeles Office of The San Francisco Chronicle

RAMONA BOOK STORE

516 So. Broadway

Telephone Home 1975

Advertisements and Subscriptions Received

F. A. TAYLOR - - - - - Dealer

(Asthma

Suffocating agony. Difficulty in Breathing. Choking Sensation. Asthma most aggravated and long standing positively cured with

Bryan's Great Remedy

No medicine ever discovered its equal. Get it, try it. Be sure it is Bryan's Asthma Remedy.

25c and 50c Boxes

Sold by Off & Vaughn, Sun Drug Co., Owl Drug Co., and Leading Druggists. Made by Bryan's Drug House, Rochester, N. Y.

Every Woman

MARVEL Whirling Spray

For sale by SUN DRUG CO., 324 S. Spring St., Los Angeles St.

UNIQUE

Cleaning and Dyeing Works

285 South Broadway

California Pasteur Medical Institute

OFFICE HOURS: 10 to 4 Daily.

SUNDAY: 10 to 12 a.m.

Suite 602 San Fernando Building. Fourth and Main Sts.

Victor

Talking Machines EASY TERMS

J. B. Brown Music Co. 643 South Broadway

$3.00 a Month

All Diseases. Medicines Free. Chronic and Nervous Diseases Specialty. Consultation Free. DRS. SHORES & SHORES. 445½ So. Spring St., Los Angeles, Cal.

Rental Department

For Stores, Offices and Houses. ROBT. MARSH & CO. Security Bldg., Main Floor. Telephone Exchange 175. Entrance Fifth Street.

ONE PRICE; PROMPT DELIVERY

Pease Bros. Furniture Co.

640-646 SOUTH HILL ST.

For Health and Strength

Damiana Bitters

A wonderful invigorator and nervine. A powerful aphrodisiac and special tonic for both sexes. For sale at drug stores and liquor dealers or NABER ALPS & BRUNE, 325 Mission St., San Francisco, Cal.

Los Angeles Investment Co.

A8119 335-337 S. HILL ST. Main 29

HOME BUILDERS Will Build to Suit

Upon Your Own Lot—or will furnish Lot RENT PAYING TERMS.

Summer Time, Winter Time, Any Time is

GAS RANGE Time. DO YOU USE ONE?

MATHIE'S MALT TONIC

THE FOOD DRINK

ONE DOZEN BOTTLES DELIVERED $1.00

THE MATHIE BREWING CO. LOS ANGELES

TUESDAY, JUN

MAGNIFICENT.

HAREM LAD DELIGHT

Al Malaikah's Pote Much Envied

Shriners' Celebration Joy to Beholde

Evolutions of Arab Very Picturesq

Parting was sweet sorro Shriners' Auditorium last ni an Arab Patrol gave a li celebration previous to louisville.

The audience was large a nifty" clothes, and the pe was jolly and pleasing to You know there's one th ing an Oriental potentate; ave to be on time; so the an a little late. But it was hen it arrived.

Somewhere in the mysteri ions, a bugle peeled—"p correct term for onions a

As the sound died aw douins from the far-off ded stealthily out on the er; one of them bore a stra al banner.

At their heels was a bras Arab costume, playing litary march. And behind me a beautiful palanquin in ons depths of which reposed tate of the Al Malaikah S J. C. Spruance. The almo dignity and imperial gra ich he waved his scepter embled throug would make appear like a newsboy pies.

LADIES OF HAREM.

Behind the Sultan walked t his harem in flimsy veils an ies. Then came the Egyptia the officers of the retinue about $10,000 worth of cost All were the escort of the A ntoin patrols. The former w anded by Capt. A. J. Copp; Capt. W. B. Scarborough Twice they circled, slowly a stically, around the room. T ntonate ascended to his thro age had been set with rare ol and strewn thick with ru potentate took his seat wely ladies of the harem dis mselves artistically about. eliriou dream.

At least it was a dream u the loveliest of the mysterio got a fierce appetite to After that the floor began little hard and some of the uris eased their aching bon newhat remarkable position

VERY PRETTY SIGHT

The Bedouins retired but th trol, which will compete for prize at Louisville, rema floor. It was a very pret ee them drilling over the polished surface.

any team beats the Arab Louisville, it will have to d st Point cadets. Last nig rol executed the most diffic ns without a break or a w Then they slipped out, but re in white fatigue uniform rying "swagger sticks," an d more evolutions, as difficu ricate as the first lot.

ward the close of the evenin peared for the last time—in c al evening dress, with top ha ribbon drawn across the shirt e time they were in comma -Gen. Wankowski, the he California National Guard.

FAR OFF SINGING.

hen the soldiers had gone s were lowered until only a lay across the floor. It b still. You could hear the eo ff singing. As it came n ght appeared and a great b rently floating in mid air. ly circling the balcony. houris, with clasped hands ified face, sang a sweet, t otone in the half-dark.

The basket, when the circuit e and the lights were turne ed to be suspended on a t for the occasion around the the balcony, and the singing R. L. Phister.

terspersed with these doings rous selections by the Shr and by the famous Scottish ette.

a signal from the Potentate aroce and slowly retired: es of the harem faded away. lly dressed shieks trod softly the night; the lights went a blaze. From a corner a r of men came rapidly pushing and piano—and the twentieth The time for dancing had

CHINAMAN RUNS AMUCK.

y Celestial Smartly Captured Unarmed Man and Is Jailed a Bakersfield.

BY DIRECT WIRE TO THE TIMES. BAKERSFIELD, May 31.—[Exclusive dispatch.] After having been pursued through the Upper Kern River c by a posse, Ah Sam, a murde chinaman, was finally captured by an mad man and now lies in the Cou il here.

The Chinese, a cook, went ins en his supply of opium ran out t uring a 30-30 Winchester rifle, mpted to kill Charles Brown, loyer. Brown escaped, and inaman started on a tour of n of Weldon, shooting at every appeared. Constable Hight nville summoned a posse and his way to the scene when an ed hostler observed the maniac an outbuilding, ran upon him ht him. The celestial fired at the bullet went through his ch

TORRID DAY AT FRESNO.

RESNO, May 31.—The merc to 104, and this is the hottest May in many years in Fresno. coration Day was fittingly ved by the G.A.R. and ladies' a ries, who marched to the cemet decorated the graves. Then ex ises were held in the A.O.U.W. H Spanish War veterans and two military companies also part ed. The business houses were d and flags flew at half-mast fr public building.

DISCUSS FASHION, FIGHT.

gument Over Proper Curve of H Brim Ends in Combat and Two Arrests.

n argument over the dictates ion regarding the curve in the br Panama hat resulted in a fig een George Howard, 21 years a solicitor for the Fraternal Ho Association and J. H. Painter idens, at Fifth and Los Ange ts, last night.

ward lives at the Hotel Leland

CARTER'S LITTLE LIVER PILLS. CURE SICK HEADACHE. Genuine Must Bear Fac-Simile Signature Brentwood

SICK HEADACHE

CARTER'S LITTLE LIVER PILLS. Positively cured by these Little Pills. They also relieve Distress from Dyspepsia, Indigestion and Too Hearty Eating. A perfect remedy for Dizziness, Nausea, Drowsiness, Bad Taste in the Mouth, Coated Tongue, Pain in the Side, TORPID LIVER. They regulate the Bowels. Purely Vegetable.

SMALL PILL. SMALL DOSE. SMALL PRICE.

CARTER'S LITTLE LIVER PILLS. CURE SICK HEADACHE. Genuine Must Bear Fac-Simile Signature Brentwood

Los Angeles Office of
The San Francisco Chronicle
RAMONA BOOK STORE
516 So. Broadway
Telephone Home 1975
Advertisements and Subscriptions Received
F. A. TAYLOR - - - - - Dealer

(Asthma)
Suffocating agony. Difficulty in Breathing. Choking Sensation. Asthma most aggravated and long standing positively cured with
Bryan's Great Remedy
No medicine ever discovered its equal. Get it, try it. Be sure it is Bryan's Asthma Remedy.
25c and 50c Boxes
Sold by Off & Vaughn, Sun Drug Co., Owl Drug Co., and Leading Druggists. Made by Bryan's Drug House, Rochester, N. Y.

Every Woman
MARVEL Whirling Spray
The new Vaginal Syringe. Ask your druggist for it. If he cannot supply the MARVEL, send stamp for illustrated booklet, sealed. Mailed free. MARVEL CO., 44 E. 23d St., New York.
For sale by SUN DRUG CO., 324 S. Los Angeles St.

UNIQUE
Clothing Store
235 South Broadway

California Pasteur Medical Institute
OFFICE HOURS: 10 to 4 Daily.
SUNDAY: 10 to 12 a.m.
Suite 602 San Fernando Building, Fourth and Main Sts.

Victor Talking Machines
EASY TERMS
J. B. Brown Music Co.
643 South Broadway

$3.00 a Month
All Diseases. Medicines Free. Chronic and Nervous Diseases a Specialty. Consultation Free. DRS. SHORES & SHORES. 445½ So. Spring St., Los Angeles, Cal.

Rental Department
For Stores, Offices and Houses.
ROBT. MARSH & CO.
Security Bldg., Main Floor.
Telephone Exchange 175. Entrance Fifth Street.

ONE PRICE; PROMPT DELIVERY
Pease Bros. Furniture Co
640-646 SOUTH HILL ST.

For Health and Strength
Damiana Bitters
A wonderful invigorator and nervine. A powerful aphrodisiac and special tonic for both sexes. For sale at drug stores and liquor dealers or MABER ALPERS & BRUNE, AGTS. 325 Mission St., San Francisco, Cal.

Los Angeles Investment Co.
A8118 335-337 S. HILL ST. Main 2240
HOME BUILDERS
Will Build to Suit
Upon Your Own Lot—or will furnish Lot.
RENT PAYING TERMS.

Summer Time, Winter Time, Any Time is
GAS RANGE
Time. DO YOU USE ONE?

MATHIE'S MALT TONIC
THE FOOD DRINK
ONE DOZEN BOTTLES DELIVERED $1
THE MATHIE BREWING CO.
LOS ANGELES

MAGNIFICENT.

HAREM LADIES DELIGHT EYES.

Al Malaikah's Potentate Is Much Envied.

Shriners' Celebration Gives Joy to Beholders.

Evolutions of Arab Patrol Very Picturesque.

Parting was sweet sorrow at the Shriners' Auditorium last night, here the Arab Patrol gave a little good-bye celebration previous to leaving for Louisville.

The audience was large and in very nifty clothes, and the performance was as jolly and pleasing to look upon. You know there's one thing about being an Oriental potentate; you don't have to be on time; so the show began a little late. But it was "classy" when it arrived.

Somewhere in the mysterious dark regions, a bugle peeled—"peeled" is the correct term for onions and bugles. As the sound died away, three Bedouins from the far-off deserts glided stealthily out on the polished floor; one of them bore a strange mystical banner.

At their heels was a brass band in full Arab costume, playing a lively military march. And behind the band came a beautiful palanquin in the luxurious depths of which reposed the potentate of the Al Malaikah Shriners—J. C. Squance. The almost terrific dignity and imperial grace with which he waved his scepter at the assembled throng would make the Sultan appear like a newsboy making mud pies.

LADIES OF HAREM.

Behind the Sultan walked the ladies of his harem in filmy veils and pantaloons. Then came the Egyptian slaves and the officers of the retinue attired in about $10,000 worth of costumes.

All were the escort of the Arab and Louisville patrols. The former was commanded by Capt. A. J. Copp; the latter, Capt. W. B. Scarborough.

Twice they circled, slowly and majestically, around the room. Then the potentate ascended to his throne. The stage had been set with rare old hangings and strewn thick with rugs. As the potentate took his seat and the lovely ladies of the harem distributed themselves artistically about, it was a delirious dream.

At least it was a dream until one of the loveliest of the mysterious beauties got a fierce appetite to smoke a cigar. After that the floor began to get a little hard and some of the harem houris eased their aching bones with somewhat remarkable positions.

VERY PRETTY SIGHT.

The Bedouins retired but the Arab patrol, which will compete for the annual prize at Louisville, remained on the floor. It was a very pretty sight to see them drilling over the gleaming, polished surface.

If any team beats the Arab Patrol of Louisville, it will have to drill like West Point cadets. Last night the patrol executed the most difficult evolutions without a break or a waver.

Then they slipped out, but returned soon in white fatigue uniforms and carrying "swagger sticks," and executed more evolutions, as difficult and intricate as the first lot.

Toward the close of the evening they appeared for the last time—in conventional evening dress, with top hats and ribbon drawn across the shirt front. At this time they were in command of Brig.-Gen. Wankowski, the head of the California National Guard.

FAR OFF SINGING.

When the soldiers had gone, the lights were lowered until only a faint wash lay across the floor. It became very still. You could hear the sound of it singing. As it came nearer, a light appeared and a great basket, apparently floating in mid air, began slowly circling the balcony. One of the houris, with clasped hands and lifted face, sang a sweet, tender monotone in the half-dark.

The basket, when the circuit was made and the lights were turned on, proved to be suspended on a trolley built for the occasion around the edge of the balcony, and the singing houri was R. L. Phister.

Interspersed with these doings were numerous selections by the Shriners' band and by the famous Scottish Rite quartette.

At a signal from the Potentate, his chief arrows and slowly retired; the veils of the harem faded away; the gaily dressed shieks trod softly out into the night; the lights went up with a blaze. From a corner a number of men came rapidly pushing in a grand piano—and the twentieth century. The time for dancing had arrived.

CHINAMAN RUNS AMUCK.

Crazy Celestial Smartly Captured by Unarmed Man and Is Jailed at Bakersfield.

(BY DIRECT WIRE TO THE TIMES.)

BAKERSFIELD, May 31.—(Exclusive dispatch.) After having been pursued through the Upper Kern River country by a posse, Ah Sam, a murderous maniac, was finally captured by an unarmed man and now lies in the County Jail here.

The Chinese, a cook, went insane when his supply of opium ran out and, during a 36-80 Winchester rifle, he attempted to kill Charles Brown, his employer. Brown escaped, and the Chinaman started on a tour of the town of Weldon, shooting at every one who appeared. Constable Hight of Kernville summoned a posse and was on his way to the scene when an unarmed hoodlum observed the maniac engaged in an outbuilding, ran upon him and fought him. The celestial fired at him and the bullet went through his clothing.

TORRID DAY AT FRESNO.

FRESNO, May 31.—The mercury went to 104, and this is the hottest day in May in many years in Fresno.

Decoration Day was fittingly observed by the G.A.R. and ladies' auxiliaries, who marched to the cemetery and decorated the graves. Then exercises were held in the A.O.U.W. Hall. The Spanish War veterans and two local military companies also participated. The business houses were all closed and flags flew at half-mast from every public building.

DISCUSS FASHION, FIGHT.

Argument Over Proper Curve of Hat Brim Ends in Combat and Two Arrests.

An argument over the dictates of fashion regarding the curve in the brim of a Panama hat resulted in a fight between George Howard, 31 years of age, a solicitor for the Fraternal Hospital Association and J. H. Painter of Pasadena, at Fifth and Los Angeles streets, last night.

Howard lives at the Hotel Leland at No. 116½ East Fifth street. While standing on a corner, near the hotel, he saw Painter, who is afflicted with rheumatism, limping along with a cane, and scented a subscriber to his association.

After the men became acquainted the solicitor bought drinks. Painter wore a Panama hat which he had turned up in the front and down in the back, in college-boy fashion. After more drinks, the hat became a matter of discussion and the men quarreled.

Howard finally went to a near-by bootblack stand. Witnesses state that Painter followed and brought his cane down on the solicitor's head several times.

Both men were taken to the Central Station. Painter was locked up, but Howard, after several stitches had been taken in his scalp, was released.

SAN PEDRO.

BRING SPOILS FROM TROPICS.

ANGELENOS RETURN WITH MANY FOREST WONDERS.

Hunting Trip in Unknown Country Around San Blas Is Rich in Results. Mayor of San Francisco Views Our Harbor and Is Impressed—Memorial Services.

(SPECIAL CORRESPONDENCE OF THE TIMES.)

SAN PEDRO, May 31.—The German steamer Ella of the Jebsen line arrived this morning from Panama via San Blas. Strong head winds and a rough sea were encountered coming up the coast, and the steamer was delayed, having been six days on the way from San Blas. All day yesterday while Southern California was sweltering, the Ella was in a cold, raw north wind, blowing off the coast of Lower California.

There were nine passengers for Los Angeles, all from San Blas. Dr. Borringer, dentist, from Tepic, with his wife and child, are en route to Montana. Dr. G. P. Lux and wife and child are returning to their home at Topeka, Kan., after a tour of Mexico and Central America. P. I. Osborn of the Pasadena Academy of Science and a taxidermist of the Crown City, Vergil W. Owens, one of the clerks of the United States Court of Los Angeles, and Chester Lamb returned from a two months' vacation and hunting trip in the unknown country around San Blas.

The baggage of the last three occupied the custom officials for a much longer time than the amount of import dues collected would indicate. There were alligator skins, birds of beautiful plumage, and eggs as yet unknown to scientists, lizards and snakes that are rare and interesting to collectors, which occupied several boxes and trunks.

"You ought to see the birds they have down in that country," said Mr. Osborn this morning as he took a peep at one of his five parrots. "Some are so big a skin takes up the full length of my trunk. They are wonderful talkers, too.

"When you get up in the morning out in the cocoanut forests you can't hear yourself think for birds, and they are so tame you can pick many of them up. Birds that never saw a white man before will sit on your finger and eat out of your hand. Of all the many kinds of birds we saw there was but one wild. That was a dove.

"We have two boa constrictors, skins belonging to a rare family of crocodiles, six deer and four leopards. Many of the birds and eggs we are unable to classify. They will have to be sent to the Smithsonian Institution for identification.

"We were at Los Peñas during fiesta week and got little sleep. Natives would come in from the interior with the savings of a year and hire a band to play as long as their money held out. Some had money enough to keep up the music all night. The trip was too expensive to be called a vacation, but we certainly got our money's worth. A guide costs two-bits a day and a saddle horse—such as it is—costs but four-bits a day. You get a pretty good saddle but not much under it."

Among the through passengers aboard the Ella is the family of Dr. Eugenio Araujo, one of the most distinguished and wealthy citizens of San Salvador. The party consists of seventeen, including the wife and five children of Dr. Araujo, who is the head of the Occidental Bank and owns large sugar refineries. Dr. Araujo is on his way to San Francisco to meet M. Emejia, Consul-General of San Salvador at San Francisco. Mr. and Mrs. Arturo Araujo are on their way to England with Franck Huezo and R. Lopez, who will enter a university there. Four daughters of Dr. Araujo and R. Mayorga Rivas, Jr., son of the editor of the Diario del Salvador, will enter the Hitchcock schools at San Rafael. The party spent the day ashore.

MAYOR TAYLOR VISITS.

Dr. Taylor, Mayor of San Francisco; Sherburn M. Becker, ex-Mayor of Milwaukee, and Meyer Lissner were guests of Capt. Amos Fries here today. They were taken over the harbor in a launch. This was the first visit of Mayor Taylor to San Pedro and he expressed his surprise at the development here.

A blazing sun and the mercury at 92 degrees did not keep a large crowd of school children and citizens away from the memorial services here today. Exercises were held in the morning on the Plaza where Rev. J. C. Livingstone delivered the address of the day. At the close of the exercises here the old soldiers, members of the woman's relief corps, school children and citizens marched under escort of the Veteran Fife and Drum Corps to the wharf. There the school children, each with a flag in hand, lined up at the wharf and at the command of the officer of the day cast flowers upon the water in memory of the departed sailors.

Tomorrow the first fires will be started under the boilers at the new plant of the National Lumber Company, just completed on Terminal Island, and within ten days the mill will be running full blast. It contains the latest improved machinery and no expense has been spared to fit it to finish and handle lumber at the lowest possible cost. It was erected at a cost of $150,000.

MEMORIAL DAY AT GLENDORA.

Veterans Attend Service, Then March to Cemetery, Where Azusa and Covina Posts Joined Them.

(SPECIAL CORRESPONDENCE OF THE TIMES.)

GLENDORA, May 31. — Memorial services were held in the operahouse this morning by the Veterans' Association and members of the local churches. Rev. Robert Grieve delivered the sermon.

Later the Civil War veterans marched to Oakdale Cemetery, where they were joined by the veterans' associations of Azusa and Covina. After an address by Capt. Mussey there were devotional exercises, conducted by Rev. E. T. Richardson of Covina. Rev. S. F. Forbes of Los Angeles was the orator of the day. Music was furnished by a quartette and the Covina Union High School Band. Graves of dead heroes were decorated with a profusion of flowers.

Steps were taken to procure a granite monument for the unknown dead.

FALL BESIDE CORPSE.

(Continued from First Page.)

not over 100 yards from the injured man and woman and at the foot of the higher cliff when they stumbled over the body of the dead man. The remains were taken to Sierra Madre and the Coroner notified. Every effort will be made to learn the identity of the victim, and an investigation will be begun this morning.

Wilson and his wife were seriously injured by the fall. The woman was terribly cut about the head and body and sustained concussion of the brain and probably internal injuries. The man will be unable to leave his bed for some time. They were cared for in the cabin of a woman hermit near the cañon mouth. Later they were removed to the home of Mrs. Watkins on the Baldwin ranch.

Mr. and Mrs. Wilson live at the corner of Sixteenth and Los Angeles streets.

TO HELP THE ELKS.

City Councils of Beach Towns Adjourn on Account of Theatricals at Ocean Park.

(SPECIAL CORRESPONDENCE OF THE TIMES.)

OCEAN PARK, May 31.—Tomorrow night local talent will present the comic opera of "Little Tycoon" at the Auditorium on the ocean front, and the seat sales indicate a large attendance. The performance is to be given as a benefit for the entertainment of the Elks in July and the committee expects to realize $3000 from the sale of tickets. More than twice this sum is to be spent on Santa Monica day, and all beach communities are taking a deep interest in the programme. There will be no business session of either the Ocean Park City Trustees or the Santa Monica City Council tomorrow night, both bodies taking adjournment until Wednesday evening on account of the opera.

It is reasonably certain that the petition for the consolidation election will go before the City Council Wednesday evening. The promoters stated today that fully 50 per cent. of the voters of Ocean Park had already signed the request for the election and that almost as large a percentage from Santa Monica had joined. The friends of a greater Santa Monica say they have met with the warmest encouragement in the circulation of the petition. They estimate that the election will be a grand victory for consolidation.

SANTA MONICA.

FIRE PRECEDES CANYON PICNIC.

FOR SEVERAL HOURS RESORT IS IN DANGER.

Just as Crowds Begin to Arrive for Woodmen's Picnic Great Clouds of Smoke Arise from Burning Underbrush—Blaze Is Subdued and Pleasure-Seekers Carry Out Programme.

(SPECIAL CORRESPONDENCE OF THE TIMES.)

SANTA MONICA, May 31.—This morning for several hours fire threatened to destroy the forest beauty and permanent improvements in Rustic and Santa Monica cañons. Just as the crowds began to arrive for the Woodmen's picnic, great clouds of smoke arose from the underbrush. There was an ominous crackling and sputtering, and bright tongues of forked fire were seen to be leaping up the north side of Rustic Cañon, in the vicinity of the tent city. A stiff breeze was blowing up the cañon from the sea, and for several hours it was thought nothing could stay the progress of the blaze in the race it had started up the cañon. On the mesa to the west there were hundreds of tons of hay, and the falling of a match in this would have meant the direct loss of at least $12,000. But forces of men were placed at the brink of the cañon on the mesa to fight back the ascending fire, and other workers were stationed near the log cabin. A back fire was started, with the result that the conflagration was stopped within a few hundred yards of the log cabin.

The origin of the fire is a mystery, although the supposition is that it started from the embers left by some picnic party. Fortunately, the underbrush was too green to burn rapidly, else there must have been great destruction to the timber in the cañons.

More than 2000 Woodmen of the World and their friends came today to the resort in Rustic Cañon to enjoy their annual picnic. The day being one of unusual heat in the open, the pleasure seekers were fortunate in having chosen a shady site among the old trees near the seashore. There were representatives of the La Fiesta, Fremont, Los Angeles, Eastlake, David and Vernon camps, Lafayettus, Golden State, Poinsettia and Vernon circles and the Thimble Club Aid Society. With these members came many friends to enjoy the day, the programme for which included a woman's baseball game, dancing, novelty races and contests of many kinds. At the noon hour there was a beef barbecue and a frijole banquet, and during the afternoon a continuous band concert.

DON JOSE BANDINI DIES.

In the passing this afternoon of Don José Marie Bandini, California lost one of her oldest native sons. Born in Los Angeles on March 19, 1830, he had spent almost four score of years in the Golden State, and took an active part in making the history of the early days. After a residence of nineteen years in this city, he met his end peacefully at the home of his son, Juan Bandini, at No. 1127 Second street. He was the son of Don Juan Bandini, who was one of California's distinguished and exemplary citizens. He leaves three sisters and one brother—Don Arturo Bandini of Pasadena, Mrs. Acadia B. de Baker, Mrs. Dolores Johnson and Mrs. Marguerite Winston of Santa Monica, and one son, Juan, and two daughters, Mrs. Sarah B. Freeman of Santa Monica and Mrs. Josefa Thomas of London, Eng. He inherited from his father considerable land in Riverside and San Diego counties, and was one of the owners of the celebrated Tia Juana Rancho, near San Diego. The funeral will be conducted Wednesday morning, from St. Monica's Catholic church. The interment will be in Calvary Cemetery, Los Angeles.

We expect the better class of listed local securities to advance materially and will be pleased to discuss with you the different opportunities and furnish details as to price, interest dates, etc., etc.
Correspondence invited.
JOSEPH BALL COMPANY
Government, Municipal, Corporation Bonds and Other Investment Securities.
Security Building.
Members Los Angeles Stock Exchange

A Young Drug Clerk was ambitious to become a Physician.

He had been obliged to go to work before completing his High School course, finding employment in a drug store.

After several years he had successfully passed the pharmaceutical examination and became a Licensed Pharmacist. But he was not satisfied with his position in life. He wanted to climb higher.

This Young Man received an excellent salary, for he was an expert in his line, and a hard worker. Having only himself to support, he could put away a considerable sum of money each month. He did so—opening an account with this Bank and adding to it regularly.

The years passed by and this Young Man's savings grew. Soon they were sufficient to enable him to stop work and prepare to enter a Medical School.

He is a practicing Physician to-day—successful and looked up to in his profession. His saving habits enabled him to shape his course in life toward his desired goal—and reach it.

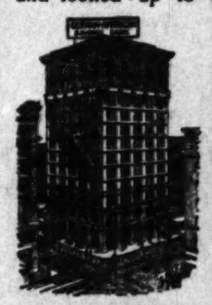

Many Young Men and Women have savings accounts in this Bank. Some of them are saving with a definite purpose in view—others because they have taught themselves habits of thrift.

This Bank pays 4 per cent interest on "Term" deposits; 3 per cent on "Special Ordinary" deposits. Checks may be issued against the latter, under moderate limitations. Interest is paid on the minimum monthly balance, when this amounts to $300 or more.

German-American Savings Bank Spring and Fourth Sts.

LOGAN & BRYAN
Home Phone 10931 BROKERS Sunset Main 223
Members of all Leading Exchanges
L. N. STOTT, Manager
Office Bradbury Building
Most Extensive Private Wire System Ever Organized

6%
Safety, Cash Availability and Profit
Accumulative First Mortgage Gold Bonds—Coupon first mortgage Gold Bonds in denomination of $100, $500, $1000.
Costing $83.48 per Year per 1000, or $4.58 per Month.
May Be Cashed Any Time on 60 Days' Notice.
INVEST A PORTION OF YOUR EARNINGS EACH MONTH
Buy a Savings Bond Drawing 6 per cent. Compound Interest.
NEW YORK CENTRAL REALTY CO., BOND DEPT.,
SURPLUS AND UNDIVIDED PROFITS
$1,800,000.00
ERNEST R. FAIR, Manager.
Coast Agency. New Offices, Ground Floor Times Information Bureau, 531 South Spring St., Los Angeles.

Olinda Land Co.
An Oil Producing Company
Owners large acreage, high grade territory, Fullerton field. Intrinsic values make investment safe, with unusual speculative features, promising maturity within few months.
We are large dealers in this security. See us before trading.
R. B. Dickinson Co.
Member L. A. Stock Exchange. 331 South Hill St.

CAPITAL AND RESERVE $1,300,000.00
SECURITY SAVINGS BANK
OLDEST AND LARGEST IN LOS ANGELES
RESOURCES OVER $22,000,000.00
LARGEST AND BEST EQUIPPED SAFE DEPOSIT IN WEST
VISITORS ARE CORDIALLY INVITED TO CALL FOR CITY MAPS.

Steamships

North German Lloyd
Large, Fast and Luxurious Twin-Screw Express and Passenger Steamships. Equipped With Wireless and Submarine Signals.
Plymouth—Cherbourg—Bremen
Express Sailings Tuesdays at 10 A.M.
Cecilie .....June 15 Kaiser Wm.II June 29
Kais.Wm.d.Gr.June 22 Kronprinz Wm. July 6
Plymouth—Cherbourg—Bremen
Twin-Screw Sailings Thursdays at 10 A.M.
P.Friedrich Wm. Jun 10 Barbarossa ...June 19
Friedrich D.Gr.June 17 Kurfuerst ....June 24
GEORGE WASHINGTON Sails July 1. 27,000 tons. Newest and Largest German Ship afloat. Every innovation known to the shipbuilder's art.
Gibraltar—Naples—Genoa.
Mediterranean Sailings Saturdays at 11 A.M.
K. Albert ....June 19 K. Luise ....July 10
Berlin (new) .June 26 P. Irene ....July 17
Connections Encircling the Globe.
Travelers' Checks good all over the world.
Apply OELRICHS & CO., General Agents
5 Broadway, New York, or
Robert Capelle, 250 Powell st., San Francisco, Cal., or Hugh B. Rice Co., 600 S. Spring st., Los Angeles, Cal. Agency, 248 Spring st., German American Savings Bank Steamship Department, Spring and Fourth streets, Los Angeles, Cal.

Hamburg-American
LONDON—PARIS—HAMBURG
P.Lincoln(new) June 8 Graf Waldersee, June 24
Cincinnati(new) June 12 Cleveland(new) June 26
Bleucher .....June 16 P. Grant (new) July 3
Amerika .....June 19 Kaiserin .....July 3
Ritz Carlton a la Carte Restaurant.

ITALY VIA AZORES—GIBRALTAR, NAPLES AND GENOA.
S.S. MOLTKE. †June 16, July 22.
S.S. HAMBURG †July 1, Aug. 14.
S.S. BATAVIA †July 29, Sept. 23.
*Gibraltar. †Naples and Genoa.

TO THE LAND OF THE MIDNIGHT SUN
TO NORWAY, SPITZBERGEN, ICELAND, BALTIC SEA
By superb, twin-screw cruising steamers Oceana, Bleucher, Meteor, Koenig Wilhelm II, during June, July, August and September.
Tourist Dept. for Trips Everywhere.
HAMBURG-AMERICAN LINE, 180 Powell St., San Francisco. Hugh B. Rice Co., 600 South Spring St., and local agents, Los Angeles, Cal.

CANADIAN PACIFIC
Less Than 4 Days at Sea—Weekly Sailing Between Montreal, Quebec and Liverpool.
Two days on the beautiful St. Lawrence River and the shortest ocean route to Europe.
Nothing better on the Atlantic than our Empresses. Wireless on all steamers.
First class, $90; second class, $50; one class cabin, $45.
Ask any ticket agent or write for sailings, rates and booklets. A. A. Pothamus, T. P. A., 600 S. Spring St., Los Angeles, Cal.

AMERICAN LINE.
Plymouth—Cherbourg—Southampton.
St. Paul .....June 12 St. Louis .....June 26
New York .....June 19 Philadelphia .....July 3
Philadelphia—Queenstown—Liverpool.
Friesland .....June 19 Merion .....July 10
Haverford .....June 26 Friesland .....July 24
ATLANTIC TRANSPORT LINE
New York—London Direct.
Minnewaska ...June 12 Minneapolis ....June 26
Minnehaha ...June 19 Minnetonka ....July 3
RED STAR LINE
New York—Dover—Antwerp
Kroonland .....June 12 Vaderland .....June 26
Lapland .....June 19 Zeeland .....July 3
WHITE STAR LINE
New York—Queenstown—Liverpool.
Cedric .....June 12 Arabic .....June 26
Baltic .....June 19 Celtic .....July 3
Plymouth—Cherbourg—Southampton.
Oceanic .....June 9 Adriatic .....June 23
Teutonic .....June 16 Majestic .....June 30
New York and Boston to Italy.
Via Azores and Gibraltar.
CANOPIC—June 12, July 24, Sept. 15, Oct. 30
CRETIC—June 26, Aug. 7, Oct. 16, Nov. 27
ROMANIC—July 3, Aug. 21, Oct. 2, Nov. 13.
FINLAND—July 10, Sept. 22, Nov. 6, Dec. 9
G. N. KOEPPEL, Passenger Agt. Pacific Coast, 40 Ellis St., near Market, San Francisco.
OR HUGH B. RICE CO., 600 S. SPRING ST.
GERMAN AMERICAN SAVINGS BANK Steamship Dept., Spring & Fourth Sts., L. A.

Europe, Honolulu Japan, China
We are agents for all Pacific and principal Atlantic Steamship Lines.
GERMAN-AMERICAN SAVINGS BANK
Steamship Dept., D. F. Robertson, Mgr.,
SPRING AND FOURTH STS., Los Angeles.

6% Interest Paid
6 PER CENT PAID ON 1 YEAR
6 Per Cent PAID ON 6 MONTHS' TERM
ASSETS $2,144,140
Send for Booklet and Statement.
STATE MUTUAL BUILDING & LOAN ASS'N.
225 S. Spring St. Los Angeles Cal.

Edward North
Accountant, Auditor, Systematizer.
321 SAN FERNANDO BUILDING
Phones—F6425—M4939

The July Dividend period is drawing near and we would like to call to the attention of investors who are sure to have an accumulation of uninvested funds on hand, our Savings Department which pays FOUR PER CENT INTEREST.
Los Angeles Trust Company
Capital and Surplus, $1,250,000.00
Trust Building, Secoad and Spring Streets

Clearinghouse Banks.

NAME.	OFFICERS.	
CITIZENS' NATIONAL BANK S.W. Cor. Third and Main.	R. J. Waters, Pres. A. J. Waters, Cashier.	Capital ...$300,000 Surplus and Profits .$425,000
BROADWAY BANK AND TRUST COMPANY 205-10 S. Bdwy., Bradbury Bldg.	Warren Gillelen, President. R. W. Kenny, Cashier	Capital ...$250,000 Surplus and Profits .$305,000
COMMERCIAL NATIONAL BANK 401 S. Spring, corner 4th.	W. A. Bonynge, Pres. Newman Essick, Cashier.	Capital ...$300,000 Surplus and Profits .$35,000
THE UNITED STATES NATIONAL BANK Cor. Main and Commercial Sts.	Isaias W. Hellman, President. F. W. Smith, Cashier.	Capital ...$200,000 Surplus and undiv. profits $72,000
THE NATIONAL BANK OF COMMERCE N.E. Cor. 2nd and Main sts.	F. M. Douglas, Pres. Chas. Ewing, Cashier.	Capital ...$200,000 Surplus and Profits ...$25,000
FARMERS' AND MERCHANTS' NATIONAL BANK Cor. Fourth and Main.	I. W. Hellman, Pres. Chas. Seyler, Cashier.	Capital ..$1,500,000 Surplus and Profits .$1,800,000
FIRST NATIONAL BANK S. E. Cor. Second and Spring.	J. M. Elliott, Pres. W. T. S. Hamond, Cashier.	Capital ..$1,250,000 Surplus and Profits $1,450,000
MERCHANTS' NATIONAL BANK S.E. Cor. Third and Spring.	W. H. Holliday, Pres. Marco H. Hellman, Cashier.	Capital ...$200,000 Surplus and Profits.. $375,000
AMERICAN NATIONAL BANK S.W. Cor. Second and Broadway.	M. J. Monnette, Pres. A. M. Brown, Cashier.	Capital ..$1,000,000 Surplus and Profits ..$175,000
NATIONAL BANK OF CALIFORNIA N.E. Cor. Fourth and Spring.	J. E. Fishburn, Pres. G. W. Fishburn, Cashier.	Capital ...$500,000 Surplus and Profits ..$140,000
CENTRAL NATIONAL BANK Fourth and Broadway.	George Mason, Pres. J. B. Gist, Cashier.	Capital ...$200,000 Surplus and Profits ..$200,000

Savings Banks.

EQUITABLE SAVINGS BANK
FIRST AND SPRING STS.

GERMAN AMERICAN SAVINGS BANK
Spring and Fourth Streets

AMERICAN SAVINGS BANK N. E. Cor. Third and Spring Sts.
4% interest paid on your savings accounts
3% interest paid on special checking accounts

MERCHANTS BANK and TRUST CO. Paid Up Capital $250,000 Surplus Over $200,000
Branches: 9th and Main, 3439 South Hoover Street. 209-11 S. Broadway Transacts a general banking and Trust Business.

PROVIDENT Mutual Building, Loan Association
Pays 5 Per Cent on Pass Book Deposits, 6 Per Cent on One Year Term. No Unnecessary Withdrawal Notice. 135 South Broadway

Trust Companies.

Interest Soon Becomes A Part of the Principal
Interest is credited to the depositor's account semi-annually—and it then becomes part of the principal and draws interest—in other words, interest is compounded every six months if it is not withdrawn.
If you haven't a Term Account with us—now is the time to open one.
Four per cent. Interest Paid on Term Accounts, Compounded Semi-Annually. Accounts solicited from $1.00 and up.
Capital $2,000,000. Capital Paid in $1,000,000. Surplus $200,000.
The Southern Trust Company
114 WEST FOURTH ST., LOS ANGELES, CAL.

TITLE INSURANCE & TRUST CO.
Corner Franklin and New High Streets.
Issues Policies of Title Insurance. Issues Certificates of Title
Acts in All Trust Capacities. TEL. EXCHANGE 12.

Well Secured Corporation Bonds
At Prices to Net Investors as High as 6 PER CENT
Wm. R. Staats Co.
105-107 West Fourth St., Los Angeles
85 So. Raymond Avenue, Pasadena

Investment BONDS
C. Eustice Harrell
618
H. W. Hellman Bldg.

Snowball-Sullivan Co.
INVESTMENT SECURITIES
Members Los Angeles Stock Exchange
204-205 I. W. Hellman Bldg., L. A.
12 North Raymond Ave., Pasadena, Cal.

SIX PER CENT BONDS
Circular on application
FIELDING J. STILSON CO.
Financial Agents
305 H. W. Hellman Bld.
A 2547 Main 105

Barroll & Co
417 H. W. HELLMAN BLDG.
BONDS

Store Your Valuables
In our fire and burglar-proof Safe Deposit Vaults. Open evenings until 8 o'clock.
Columbia Safe Deposit Vaults
311 West Third Street, Between Broadway and Hill Street.

31
NEW ACCOUNTS A DAY IS OUR RECORD EVER SINCE WE OPENED AND MORE THAN ¼ MILLION DOLLARS ON DEPOSIT.
ALL NIGHT & DAY BANK
5TH & SPRING STS

BUY "Yellowstone Oil"
A stock with a definite dividend basis.
UNION SECURITY COMPANY,
319-320 Douglas Building.

Los Angeles County—Correspondence from Its Cities and Towns.

NEWS REPORTS FROM CORRESPONDENTS OF THE TIMES.

PASADENA.

POURS OIL ON FIRE AND DIES.

Daughter Narrowly Escapes Mother's Fate.

House and Its Contents Are Destroyed by Flames.

Sunset System Restored and Repairs Finished.

Office of The Times, No. 7 S. Raymond Ave

PASADENA, May 31.—The pouring of kerosene oil on a fire in a kitchen stove resulted in the death of Mrs. Helen E. Kelsey, wife of H. B. Kelsey, the destruction of the family residence at No. 1875 Glenn avenue, and the nervous collapse of Miss Nellie Kelsey, who made heroic attempts to save her mother's life. Mrs. Kelsey died at the Pasadena Hospital about 8 o'clock last night.

The daughter narrowly escaped death and that she is alive is due to the bravery of a Pacific Electric conductor, King. The fire department's efforts to extinguish the flames in the house were hampered by the explosion of cartridges, which discharged bullets in all directions.

About 3 o'clock in the afternoon Mrs. Kelsey, her daughter and her daughter-in-law, Mrs. Gilbert Kelsey, who held her babe in arms, were sitting on the front porch. Mrs. Kelsey went to the kitchen to make the fire in the stove burn better. A moment later, screams were heard. Miss Nellie dashed into the house, followed by Mrs. Kelsey.

They found Mrs. Kelsey in flames. The brave 17-year-old girl snatched blankets from a bed and threw them about the prostrate form of her mother. Then, failing in her attempt to lift Mrs. Kelsey, she grasped her by the feet and dragged her out of the kitchen, which, by that time, was ablaze, through the dining-room and into a bedroom.

Forgetting in her terror that the house was burning, the girl tried to lift her mother on the bed, but as columns of smoke began to swirl about her, she shrieked for assistance.

In desperation, Miss Kelsey again grasped her mother and tried to drag her to the front veranda. The strain was too great and she collapsed, falling across Mrs. Kelsey.

Conductor King ran into the house and carried both mother and daughter to the front lawn.

Mrs. Kelsey was soon taken to a near-by field and laid on a mattress. Flour was secured and dusted over her body. It was almost an hour before the ambulance reached the place to convey the dying woman to the hospital.

The Dakota-street fire department responded to an alarm, but before the apparatus could reach the house, which is in the northeast section of the city, it was practically destroyed.

The only thing saved was the sewing machine of Miss Nellie Kelsey. In the ruins were about $400 in gold and the jewels of the family, but part of the latter have been recovered.

A serious loss was that of a very rare and ancient edition of Shakespeare, which Mr. Kelsey says he was offered $2000 for a few months ago. It is understood there was no insurance on the house.

The Kelseys came here from England, two years ago. Mr. Kelsey is in the employ of Peter Hall, a contractor, of No. 934 South Raymond avenue. Miss Nellie is employed in a laundry.

MEMORIAL DAY PARADE.

Five hundred men, bearing swords and military rifles, marched as guard to a three-block-long line of Civil War heroes, who paraded in honor to soldier and sailor dead in Pasadena yesterday.

Leading the parade rode Sergeant A. O. Bristol, a Civil War veteran, commanding a squad of Pasadena police. Next was Grand Marshal George T. Downing, with his aides, A. L. Petrie, Wallace H. Copping, Lieut. Hume, Capt. J. C. Cox and W. J. Newman. Then came the Crown City Band, Co. I of the Seventh Regiment in command of Capt. Charles Hutchins, and the United Spanish War Veterans, led by William H. Reeves. Jason J. Sheperd, Post Commander of John F. Godfrey Post, headed the veterans of the Civil War, more than one hundred strong. Two there were in rolling chairs, Will B. Smith and Capt. Daniel McLaughlin, and others were obliged to lean heavily on their canes as they plodded along. Following the veterans were the women of the different patriotic societies, and the Boys' Brigade, including a company from Los Angeles, and the junior members of the Y.M.C.A. marching in the form of a triangle.

One thousand children carrying bouquets or wreaths were the last in the line, and these, after the parade, halted at the library Park, went through the divided ranks of the G.A.R. men and dropped their floral tributes at the feet of the men. The services at the park included singing, the reading of Lincoln's Gettysburg speech by Past Post Commander George M. Burlingame, and ritualistic services by the patriotic societies.

In the afternoon the Grand Army and Spanish War veterans decorated the graves of the dead. The war veterans had a firing squad, which was led by the Camp Commander, William H. Reeves. Last evening patriotic services were held in the First Methodist Church, where, after an invocation by Rev. Frank M. Dowling, the programme was given over to national anthems by a quartette and the speech of Col. J. J. Steadman of Hollywood.

NO CONFERENCE DATE.

Mayor Earley yesterday stated that as far as he knew there has been no date set for the conference of the city officials with the officials of the Sunset Telephone and Telegraph Company relative to the provisions of the twenty-day armistice. The regular meeting of the City Council will be held this morning and the Council will probably take some action inviting the telephone people to a conference, and that will be the opening wedge of an amicable settlement of the compensation question.

The entire Sunset local system was in operation yesterday afternoon, the linemen of the company having completed repairs.

FIVE WEEKS TO HEAL.

Reports from the Pasadena Hospital last night state that S. T. White, the only one of six injured in the freakish auto accident in San Rafael Heights, Sunday evening, will be confined there for at least five weeks, while the bones in his fractured right hip are healing.

No internal injuries were discovered yesterday to add complications to the case. The other members of the party, including Mrs. White and two children, Marguerite and Gerald, and Mr. and

Mrs. H. B. Kelsey,

who poured kerosene on fire of kitchen stove and was burned to death at Pasadena.

Mrs. C. W. Leach of Los Angeles, were all right yesterday, suffering alone from bruises and scratches.

Throngs of curious went yesterday to the scene of the peculiar accident and tramped the brush. The auto, a big red Tourist, is a wreck, and will probably be sold for junk. Portions of it were carried away yesterday as relics. The Tourist agency arranged to hoist the auto from the cañon. No blame attaches to Mr. Leach. He was descending the hill with the machine under full control, and had his break knuckle not bucked on him at the critical moment his machine would not have plunged 100 feet.

PASADENA BREVITIES.

It is rumored that when the settlement of the quarrel of the J. Fischel family comes before Justin McDonald this morning everything will be amicably done and the case will not go higher in the courts. The case involves an altercation over furniture, which was followed by the arrest Saturday of J. Fischel by officers, who served a warrant charging battery, sworn by Mrs. Fischel.

Waldo W. Fairbanks, who was for 39 years a leading business man of Kariboro, Mass., has started west, and will make his home in Pasadena.

After a long journey through the Orient, Paul Waterhouse, a son of former Mayor Waterhouse, will return to Pasadena, after several years in the mission work in Japan. His route leads through China, Siberia, Asiatic and European points. Mr. Waterhouse, a graduate of Princeton, has in addition to his missionary work been a teacher of English at the Imperial University of Japan at Tokio, and his last letters state he left the university to do missionary work with W. M. Vorbees, who has relatives here.

This afternoon at 2:30 o'clock the Ladies' Aid Society of Lincoln Methodist Church will hold its regular monthly meeting at the home of Mrs. H. F. McDowell, No. 948 North Los Robles avenue.

See Phelps for fine wall paper.

Artists' materials at Wadsworth's.

Hotel Vista del Arroyo, New Annex, Bungalows. Unexceptionable environment. Pasadena.

REDONDO BEACH.

WHILE BATHING LOSES LIFE.

YOUNG MAN DIES OF HEART FAILURE IN OCEAN.

Companion Who Attempts to Prevent Him Being Carried Past the Breaker Line Is Himself Nearly Pulled Under—Aged Father Watches Attempts at Resuscitation.

REDONDO BEACH, May 31.—While bathing in the ocean, James Frank Holmes met death this morning at 10 o'clock. With two other young men employed with him at the Pacific Light and Power Company's plant, he was swimming near the power-plant pier and when about twenty-five feet from shore suddenly called for help. He was rapidly carried out by the current beyond the reach of the other swimmers. One of the men managed to get hold of him, but was forced to pull himself away from the drowning man, who clutched at him and nearly pulled him under.

A telephone message was sent to Redondo Beach and two fishermen, L. J. Wooley and Charles Johnson, at once started out from wharf No. 1 in a steam launch to rescue Holmes. He was picked up by them a short distance south of the power-company pier.

He was brought to wharf No. 1 and for an hour and a half men worked over him in an effort to resuscitate him. Standing close by, watching their every move, was his aged father.

As a last resort an electric battery was used on the man in the attempt to bring signs of life, but to no avail. The body was removed to the Cate undertaking parlors, where Coroner Hartwell will hold the inquest tomorrow morning.

Although from the time he was lost to the view of his companions in the water until the launch arrived, thirty minutes had elapsed, the body was found face downward and floating on the water. Those who attempted to revive him state that there was air in the lungs of the man when first brought to wharf No. 1, and for this reason it is thought death must have been due to heart failure.

The young man lived with his father at their home at No. 148 Seventh street and was employed as an electrician at the power plant. He was 32 years old and was born in Ashford, Kent, England.

Funeral services will be held tomorrow evening at 7:30 o'clock at the Cate undertaking parlors by Rev. W. P. Hardy.

COVINA.

COVINA, May 31.—Impressive memorial services were held yesterday afternoon in the Christian Church. The address was by Rev. Harry W. White, pastor of the Methodist Episcopal Church. In the course of it he said: "We believe that a country divided horizontally is in as grave a danger as one that is divided vertically. The cries 'Rich and poor!' 'Capital and labor!' are as dangerous to national welfare as 'North and South.' Let us put down the demagogue, who would bring such thoughts into our institutions. Our country is only safe when every man stands equal before the law."

LONG BEACH.

ALLOWS TALK, IS SUSPENDED.

TOO SOFT-HEARTED POLICE CAPTAIN PUNISHED.

Permitted Prisoner to Telephone Warning to Wife in Los Angeles. Thousands Attend Decoration Day Services — Three Overcome in Breakers—Wonderful Mirages Seen.

LONG BEACH, May 31.—Chief of Police Williams tonight suspended Capt. Clayton McCord for ten days for dereliction of duty. McCord, who is in charge of the night sergeant's desk, allowed Lee Warren, under arrest for the bath-house diamond robbery last week, to telephone a warning to his wife in Los Angeles, who was his accomplice, to get out of town. In consequence the Chief was compelled to journey to Fresno after Mrs. Warren. Warren had been placed in jail and orders issued to the captain not to allow any communication with him. Warren's conversation with his wife occurred over the headquarters telephone, yet McCord failed to say anything about it to the Chief.

THOUSANDS ATTEND.

Decoration Day exercises in memory of the soldier and sailor dead were fittingly solemn and impressive. Thousands of visitors came from inland both to escape the heat and to witness the programme. The Pacific Electric Railway ran two, three and four-car trains at five-minute intervals, and at noon there were between 30,000 and 40,000 people here.

At 9:30 o'clock a parade of the G.A.R. and auxiliary societies, led by the municipal band and Co. H, Seventh Regiment, moved down Pine avenue to Second street, where it was joined by several hundred school children, all carrying bouquets and wreaths. Proceeding to Pacific Park, the W.R.C., with ritualistic ceremony, decorated a monument to the memory of the unknown dead, and when the members of the big parade had each cast a floral offering on the monument there was a huge bank of flowers several feet square and high.

Leaving the park the parade moved down First street to Pine avenue, the old veterans passing between open ranks of school children, who gave each soldier a bunch of flowers, which later were cast upon the waves in remembrance of the sailor dead. During the ceremony 2000 men, women and children lined both sides of the pier and the ocean was covered with fragrant blossoms and greenery. While this was in progress a delegation of the W.R.C. went out on the launch Nellie and deposited several set pieces and big bouquets upon the waters, the Sons of Veterans firing a salute from the bluff with their three-pounder.

Reforming, the parade returned to the auditorium, where an audience of 6000 people assembled for the Memorial Day programme, which was in charge of Post Commander Barney Brown.

After music by the band, Post Chaplain Lincoln delivered an invocation and a male quartette gave a selection. Commander Brown delivered Lincoln's Gettysburg address, and Rev. F. M. Rogers spoke on "Our Debt to the Past and Our Obligations for the Future." The recapitulation of the past, he said, was not only to laud the old heroes, but to inspire the people of today to a realization of their duty. Following a selection by a male quartette Capt. Henry Mateer gave a brief address. This afternoon the graves of dead comrades were decorated by committees

THREE RESCUED.

Surf bathing was the attraction at the beach this afternoon and at one time there were over 1000 bathers in the water. The surf was unusually heavy and the breakers high, and the guards were kept busy warning reckless swimmers. No accidents ocurred, but the guards rescued three men who were in trouble beyond the breaker line. When they attempted to bring the loaded boat to shore through the breakers, it was almost swamped, so the guards rowed out to the pier. The men refused to give their names. None required medical attention.

Mrs. Jeannette Turner died this morning at a local hospital after a long illness. She a native of Pennsylvania, aged 39 years. She had resided in Long Beach four years and was locally prominent in several fraternal societies.

WONDERFUL MIRAGES.

Atmospheric conditions prevailing here today produced wonderful mirages for the wonder and delight of the thousands of visitors. Near San Pedro harbor a big steamship upside down and two breakwaters could be seen in the sky. To the east the ocean extended apparently far inland a line of breakers foaming. Over Huntington Beach was the counterfeit of a big skyscraper in course of construction. The scaffolding and false work could be plainly seen. The buildings at Alamitos Bay and Naples assumed strange shapes, the tower of the pavilion appearing at one time to be many times its real height.

Miss Ruth Reynolds, 18 years old, stepped off a Fourteenth-street car today at Magnolia avenue and was knocked down by an auto. She is in intense pain and it is feared an ankle is broken.

The Council will meet tomorrow and pass the resolution incident to calling a bond election for acquiring 1800 feet of municipal harbor frontage. The substitute for the present liquor ordinance will also come up and a new line of procedure has been decided upon. The substitute now before the body may be passed with the necessary four votes, but should the Mayor veto the ordinance, there is little hope of the necessary fifth vote. Therefore the majority will introduce a new ordinance calling an election to vote on the question of modifying the present very prohibitory ordinance and expects to be able to pass this without opposition.

The John A. Anderson property, 100x141 feet on the southeast corner of Second street and Magnolia avenue, has been sold to O. F. Hubbard. The consideration was $17,000 cash.

The municipal band will start tomorrow morning for a four days' boosting trip for Long Beach, visiting Pomona, Riverside, Redlands and San Bernardino. Concerts will be given in each city.

Mrs. Lorena M. Fink died last night at a local sanatorium. She was a native of England, 35 years old. The remains will be sent to Lawrence, Kan., for burial.

AZUSA.

AZUSA, May 31.—All the churches united in memorial services yesterday in the Presbyterian Church. The sermon was preached by Rev. J. A. H. Wilson, a retired Methodist minister. Appropriate services were held this morning at Oakdale Cemetery.

The Azusa-Covina-Glendora Fruit Exchange has shipped this season 1650 cars of fruit, as against 915 last year, an increase of more than 80 per cent.

IMPRESSIVE SERVICES.

Memorial Day Duly Celebrated at Huntington Beach—Colonel Caught Napping and Robbed.

HUNTINGTON BEACH, May 31.—Memorial Day was celebrated here by the local Grand Army Post and Woman's Relief Corps, assisted by the children of the grammar school and hundreds of citizens. The ceremony of strewing flowers upon the ocean in memory of the dead was simple and impressive. An earnest and patriotic prayer was delivered by Commander Clough of the local post, and an eloquent and beautiful address was made by Mrs. A. W. Lindgren of the W.R.C.

Mrs. Rhoda Miles, who, for a long time, suffered from tuberculosis, died here at 1 o'clock Sunday morning and was buried in the local cemetery this afternoon. She was a sister of Mrs. A. Shrosbie of this city.

Fishing here is especially fine now and many Los Angelenos come daily to enjoy the sport. Barracuda, halibut and mackerel are caught in large quantities and of good size.

Col. W. W. Case, who rooms over the First National Bank here, took an afternoon nap today with $100 in money, a silver watch and a pipe in his vest pockets. He hung the vest over a chair and left the door of his room unlocked, as usual. When he awoke two hours afterward the vest was still there but the money, the watch and the pipe were gone. The money was all in brand new $10 bills issued by the First National Bank of San Bernardino, and the watch was a hunting case, with the owner's name engraved in full on the inside of the case. The Chief of Police at Los Angeles was at once notified of the robbery, as it is believed the thief took the 3:35 car for the city a few minutes before Col. Case awoke.

FITTING CELEBRATION.

Memorial Day Services at Pomona Are Shared in by Several Hundred School Children.

POMONA, May 31.—Memorial Day was fittingly celebrated here. The annual parade formed in front of the armory on West Second street, and was participated in by the Seventh Regiment Band, Co. D, N.G.C., several hundred school children with flowers and flags, the members of the Grand Army of the Republic and Women's Relief Corps. The procession marched to the corner of Third street and Garey avenue, where carriages were taken for the cemetery. The usual memorial exercises were conducted by the post and corps, assisted by the school children, after which the graves of all old soldiers and sailors and deceased members of the W.R.C. were decorated, and the customary salutes fired by Co. D, N.G.C. This afternoon at the Fraternal Aid Theater campfire exercises were held, the address being delivered by Rev. J. H. Pitman of Los Angeles, and solos being rendered by Mrs. C. E. Hibbs. A. S. Avery, Post Commander, presided.

Scores of people visited Ganesha Park today and there were numerous picnic parties held under the shade of the trees. The children's new playground, with its sand piles, see-saws and swings, was a popular rendezvous for the little people.

The members of the Pomona Woman's Club were entertained at the home of Miss Mary French, northwest of the city, this afternoon.

DIES AT SOLDIERS' HOME.

Visitor Falls Unconscious on Way to Cemetery and Passes Away Few Hours Later.

SOLDIERS HOME, May 31.—Albert Neplius, a visitor at the home, who resides in the rear of No. 1411 Second street, Sawtelle, was found lying unconscious on the route to the cemetery, about 10 a.m. He was taken to the home hospital, where surgeons worked over him in vain, and he died at 11:30 a.m. The immediate cause of death, Surgeon Stanley says, was cerebral hemorrhage. He was about 50 years old.

Miss Ethel McGee, banner bearer of the Sawtelle School in the parade here today, was prostrated by the heat in the cemetery this morning. Surgeons who were on the ground revived her in a little while, and she was conveyed to her home on Thirteenth street, near Iowa avenue, Sawtelle.

Trunk's Prescription for

RHEUMATISM

will cure any kind or any case of rheumatism on earth. It is absolutely infallible, if you will strictly follow the directions. It does not ruin the stomach or depress the heart. Price $1.50. For sale by The Off & Vaughn Drug Co., 352 So. Spring St., Cor. 4th. Mail orders receive prompt attention.

Auction

Of New High Grade Furniture

Of One of the Most Elegantly Furnished Homes in Los Angeles,

Thursday, June 3rd,

At 10 a. m.,

At 1801 Orange St.

Comprising 1 handsome leather couch, cost $175; 1 leather easy chair, cost $125; hand-carved mahogany rockers in leather; heavy silk portières, lace curtains and side drapes; beautiful Wilton and Bigelow Axminster rugs; oil paintings; large copper and chiseled brass Jardinieres, inlaid tables and chairs; heavy brass beds in the most modern designs, with the best springs and mattresses made; carved mahogany, birdseye maple and quartered oak chiffoniers and dressers; very beautiful quartered oak hall tree, cost $80; large mahogany library table, cost $85; handsome dining set made to order, finished in light wood and upholstered in leather, consisting of table, chairs and china cabinet; large refrigerator, expensive gas range, kitchen furnishings, etc. Take West Seventh-st. car, go two blocks north to Orange st. C. M. STEVENS, Auctioneer. Office and salesroom, 629 S. Olive St.

Thos. B. Clark

AUCTIONEER

632 So. Spring Street.

A1907 Broadway 1921

RUMFORD

THE WHOLESOME

BAKING POWDER

Makes

Delicious Hot Breads and all kinds of pastry, light, delicate, and of the finest texture.

CASTORIA

The Kind You Have Always Bought has borne the signature of Chas. H. Fletcher, and has been made under his personal supervision for over 30 years. Allow no one to deceive you in this. Counterfeits, Imitations and "Just-as-good" are but Experiments, and endanger the health of Children—Experience against Experiment.

What is CASTORIA

Castoria is a harmless substitute for Castor Oil, Paregoric, Drops and Soothing Syrups. It is Pleasant. It contains neither Opium, Morphine nor other Narcotic substance. Its age is its guarantee. It destroys Worms and allays Feverishness. It cures Diarrhœa and Wind Colic. It relieves Teething Troubles, cures Constipation and Flatulency. It assimilates the Food, regulates the Stomach and Bowels, giving healthy and natural sleep. The Children's Panacea—The Mother's Friend.

The Kind You Have Always Bought

Bears the Signature of

Chas. H. Fletcher.

In Use For Over 30 Years.

THE CENTAUR COMPANY, 77 MURRAY STREET, NEW YORK CITY.

Free Medical Examination

HAY FEVER AND CATARRH.

OLIVER GRUWELL,

Who Lives at Corner of John and Rose Sts., Watts, Cal.

Mr. Gruwell says. "I have been a great sufferer from HAY FEVER and CATARRH for a great many years with all the usual symptoms. I always had a COLD IN THE HEAD and was always SNEEZING. Some days I would SNEEZE ALL DAY. MY EYES were WEAK and WATERY and at times my HEARING WAS GREATLY IMPAIRED. My nose was always stopped up, and I would HAWK and SPIT in the morning caused by the catarrhal discharges dropping down into my throat at night. My STOMACH WAS ALSO AFFECTED. This was my condition when I began Drs. Shores' treatment. They helped me from the first day and I have improved right along in every way. It gives me great pleasure to speak a good word for Drs. Shores, for they have done wonders for me. Any one doubting this testimonial is at perfect liberty to call on me and I will gladly tell them of Drs. Shores' wonderful skill and treatment."

(Signed) OLIVER GRUWELL.

$3 A MONTH UNTIL CURED

ALL MEDICINES FREE

We Treat and Cure

Drs. Shores not only cure Catarrh, but they cure Nervous Diseases, Kidney Diseases, Bladder Troubles, Heart Disease, Diseases of the Stomach and Bowels, Piles, Fistula and Rectal Diseases, Female Complaints, Diseases of Women and Children, Rickets, Spinal Troubles, Skin Diseases, Deafness, Asthma, Bronchial and Lung Troubles, Ovarian Diseases, Sciatica, Rheumatism, Hay Fever, Neuralgia, Hysteria, Ear Diseases, Goitre (or Big Neck), La Grippe, Blood Diseases, Scrofula and all forms of Nervous and Chronic Diseases that are curable.

Drs. Shores and Shores

EXPERT SPECIALISTS IN CHRONIC DISEASES

Permanent address 445½ S. Spring St., Los Angeles, Cal.

OFFICE HOURS—Daily 9 a.m. to 5 p.m. Evenings, 7 to 8 p.m. Sundays, 10 to 12 noon.

EXAMINATION AND CONSULTATION FREE

Auction

Minnewaska Cafe

Furniture and Carpets

Wednesday, June 2nd, 10 a. m. and 2 p. m.

Removed to our salesrooms for convenience of sale.

830-32 South Main St.

At 10 a.m. we will sell the desirable furnishings of this cafe, consisting in part of imported Vienna chairs, same as new; cash register, cigar case, nickel-plated coffee urn, water cooler, dishes, glassware, silverware, tables, refrigerator, oak sideboard, mirrors, roll-top office desk and chair, fine large gas range, kitchen utensils, etc., etc. Also trunks, boxes, fine upright piano, packages, tool chest, sailor's bag, etc., sold for storage charges; furniture, carpets, etc.

At 2 p. m.

An unusually large and desirable lot of household furnishings, consisting of quartered oak, maple and mahogany dressers, chiffoniers and commodes, enameled iron and brass beds, springs, mattresses and bedding, drop-head sewing machines, wardrobes, rockers and easy chairs, oval and square extension tables, dining chairs, sideboards and buffets, 1 fine upright piano, pillows, lace curtains, portieres, large mission frame mirrors, clocks, bric-a-brac, center stands, cabinet upright folding beds, upholstered davenport, sanitary and other couches, Morris chairs, library tables, wine cabinets, ladies' desks, large bookcases, hall trees, pretty pictures, dishes, 1000 yards carpets and art squares, all sizes, kinds and qualities, rugs, cook stoves, gas ranges, large and small heaters, kitchen tables and safes, refrigerators, utensils, etc., etc. In fact, everything for the home at your own price. RHOADES & RHOADES, Auctioneers. Phones F1259, Main 1259.

Auction

Of desirable furniture of a 5-room cottage,

Wednesday, June 2, At 2 P. M., At

620 N. Soto St., Boyle Heights

Consisting of Axminster rugs, oak rockers and table, lace curtains, sanitary couch, oak dresser, brass trimmed bed, bedding, dining-room furniture, china, kitchen utensils, garden tools, chickens, etc. Take Brooklyn avenue car.

C. M. STEVENS, Auctioneer.

Auction

42 Dairy Cows and Heifers

Three registered Jersey bulls, 4 farm horses, on the Sterling Milk Co.'s Ranch one mile west of

HYNES

Three miles southeast of Compton. Take Santa Ana electric cars to Clearwater or Long Beach cars to Compton. Teams waiting either place until 9:30 a.m.

Thursday, June 3

At 10 O'Clock A. M.

Thirty head fine dairy cows, mostly Jerseys, a few Holsteins, large rich milkers, in good condition, fresh or coming fresh; all fine dairy and family cows; 4 of above are thoroughbred and registered Jerseys, 2 registered 18-month-old Jersey heifers, 4 registered Jersey bulls, 4 farm horses, weight about 1200 each; ten head 18-month-old heifers, one brood sow, 3 fine shoats, 3 dozen chickens, 7 ducks, 20 tons hay. Implements: Babcock milk-testing outfit, cream separator, rakes, harrows, mowers, plows, scraper, cultivator, manure spreader, beet bed, 5 wagons, double and single harness, 1 silo knocked down, milk scales, lead chains, eveners, platforms, scales, irrigating pipe, aerator, household goods; in fact, farm tools and equipments of every description. Terms: Six months' time on sums over $50, with note and approved security at 8 per cent, on stock and implements; 3 per cent. discount for cash on time sums.

40 Acre Ranch

We will also sell the improved ranch as a whole or in 10-acre tracts to suit. Some is improved with good dwelling, horse barn, milk barn, testing room, engine house, chicken and cow corrals, feed racks, steel water tanks, 3 wells, water system, etc. Abundance of water for irrigating the whole ranch. All under cultivation and fine soil for beets, alfalfa, barley and corn. Terms on ranch, one-third cash, balance 1, 2, 3, 4 and 5 years at 6 per cent. interest.

On account of retiring from the business this stock and ranch will positively go to the highest bidders. No limit or reserve. Don't miss this genuine closing out sale. Free lunch at noon. For full particulars inquire of auctioneers. The Sterling Milk Co., Owners. RHOADES & RHOADES, Aucrs. Office 830-832 S. Main St. Phones F1259, Main 1259.

Auction

The R. H. STROUSE CO.,

Auctioneers. 210 Central Bldg.

Over 7000 auctions in 19 years is our record. Can any firm in AMERICA beat it?

Auctions.

Auction

WEDNESDAY, JUNE 2

Diamonds & Rubies

Furniture and Carpets

747 and 749 South Spring St

Important sale of fine furniture, comprising one grand upright Pe... Sons piano, birdseye maple and ... hogany dressers, princess dres... and chiffoniers, mission dining-... furniture, handsome mission pa... pieces in chairs and rockers, ... tables, ladies' writing desk, sa... couches, bed lounges, folding ... enameled beds, springs and ... tresses, lot clean bedding, port... lace curtains, draperies, pictures ... paintings, screens, electric la... 1 very fine "Paisley" shawl, bric-a-... Axminster, body Brussels rugs ... carpets.

At 2 P. M. Sharp Wednesday

DIAMONDS

Consisting of 13 ladies' and ... rings in marquis, cluster, solitaire ... bar settings, diamonds, rubies, pe... sapphires, one three-piece and ... four-piece ladies' set, gold dollar ... rings, brooches, bracelets, some ... of the very latest settings, others ... cient pieces being over 100 years ... all set in platinum and gold. ... consignment must go without reser... The furniture sale will continue ... day. We have associated with u... great furniture, real estate and ... stock auctioneer from Illinois, re... ly of Phoenix, Ariz., Mr. W. D. ... mond.

REED & HAMMOND, Auctioneers, 747 and 749 So. Spring. Phone Broadway 2860, F2545.

Auction

Tuesday, June 1st

at 10 a. m. and 2 p. m. at

730 SOUTH SPRING

We have consigned to us a fine lot of ... hold goods consisting in part of ... brass bedsteads, springs, mattresses, ... pillows, dressers, commodes, lace ... portieres, extension tables, chairs, ... center tables, bookcases, chiffoniers, ... closets, buffet, sideboard, Wilton velvet, ... minster, body Brussels rugs and carpets, ... lot of pictures and bric-a-brac, dishes ... ing utensils; also restaurant outfit, 15 ... 35 tables, copper steam tables, 150 yards ... laid linoleum, coffee urn, fine ... in fact we always have a fine ... for positive sale; reserve or limit. ... cigars. L. A. AUCTION & COMM. CO. ... O. Trask, Auctioneer. Tel. F1719, ... 1067.

Auction

Tuesday, June 1, 19...

10 A.M. AND 2 P.M.

Wines and Liquors

Valued at $2500.00

I am instructed by the Manhattan ... Company to dispose of the entire ... of wines and liquors in the cellars ... Manhattan Hotel at 115 East Third ... consisting of the choicest brands ... champagnes, sparkling, Rhine and ... selle wines, Burgundy, claret, ... sherry, etc., etc.

Also the finest brands of brandy, ... ported liquors and cordials, Guin... Stout and Bass India pale ale.

At the same time and place I will ... dispose of the entire stock of Jim's ... cial wines, from the cellars of the ... famed "Jim's Chowder House."

C. M. STEVENS, Auctioneer. Office and salesrooms, 629 S. Olive ...

Auction

Riding Club Stables, 1059 S. Figueroa

Tuesday, June 1, 2 O'clock p...

Five head of gaited saddle and ... horses, including 1 handsome dapple ... combination gelding 8 years old, one of ... best saddle horses in California; 1 bay ... bination mare, a fine driver and has a ... under the saddle; 1 sorrel combination ... 2 black combination horses. This stock ... well broken and gentle for ladies. W... also offer for sale the beautiful High ... mare BLACK BEAUTY. There is ... finer or more stylish on earth in the ... of a saddle horse. Goes all the gaits ... the saddle and has lately been broken ... ness, in which she is a perfect picture ... a real treat to see her. 1 River show ... cost $450; 1 rubber-tired runabout, ... new; 1 Wilson speeding cart; 2 good ... 1 set fine hand-made single harness, ... new, cost $75. Several riding bridles, ... halters, weights, etc. On account of ... retiring from the business, this stock ... equipments will positively go to the ... highest bidders on above date. No limit or ... Will H. Grosscup, Owner. RHOADES & RHOADES, Aucrs. Office 830-832 S. Main ... Phones F1259, Main 1259.

Auction

HOUSEHOLD GOODS

Tuesday, June ...

At 10 O'Clock A. M.

812 W. Seventeenth St.

Consisting of mahogany parlor suit, ... desk, center table, oak and mahogany ... chair and rockers, fine couch, ... oak dining table and box-frame ... chairs, painting, pictures, oak bedroom ... white maple bed and chiffonier, ... gas stove, wood range, ice chest, ...

THOS. B. CLARK, Auctioneer.

Books

At Auction

Thursday, June 3, at 2 p.m., also ... This sale includes the best of Rev. ... dick's library, also a medical library ... vols., besides many rare volumes and ... standard authors.

BOSTON BOOK STORE, 214 W. 7TH ST.

"South of ...

NEWS REPORTS FROM ...

DESTRUCTION OF BASTIL...

AR-FAMED WA... BURNED J...

ICAN CUARTEL DESTR... AT TIA JUANA.

...ns of Its Sole Occupant, ...ised Blaze by Smoking C... ...s, Are Found in the R... ...orial Day Appropriately ...d at San Diego.

...DIEGO, May 31.—Race ...rs who contemplate a p... ...Tia Juana next fall, if the ...ait, need have no fear of t... ...ioned Mexican cuartel, as th... ...prison burned last night. ...ashes are those of Leandro ...aged 55, who was the so... ...of the bastile of Gov. ...nce. Tia Juana residents ... the destruction of the prison ...do the life of Machado. Th... ...a part of the old custom ...ado yesterday filled up on ... and became so obnoxious ... in the cuartel. ...one knows how the fire st... ...town is too sleepy to respo... ...alarms, and no one was eq... ...ek to give one, consequent... ...uction of the prison was no... ...ed until the populace awa... ...morning. The building was ...s of ruins. Search for the ... revealed that he had been ... surmised that Machado se... ...place by lighting cigarettes ...Mexican was at one time ... of the famous Descanso ... consisted of thousands of ... ...ding into San Diego county.

MEMORIAL DAY OBSERVE...

...R. and kindred organiza... ...with Confederate veteran... ...monies of decorating the grav... ...rted soldiers at Mt. Hope C... ...today. A parade preceded ...ises. A special train carried ...ations and spectators to ...tory. Ex-Senator Ward (was ...of the day. Past Comma... ...komery M. Moulton read ... Gettysburg speech. The wea... ...was the warmest of the sea... ...temperature hovering around ...ark.

...mild baths given at Arrow... ...Springs are perfection. P... ...for each bath from the s... ...ated hogs.

THE ANNUAL TRIBUTE.

...otic Organization and River ...itizens Unite in Memorial De... Observance.

...VERSIDE, May 31.—Patriotic ...ations and citizens in gen... ...d in the observance of Mem... ...today. A feature of the pa... ...morning was the appearance ...line of about 250 khaki-clad ...school cadets, commanded by ... Polkinghorn. The parade ... ...led by the Riverside Military B... ...platoon of police, and include... ...representation of the Gr... ...post, escorted by Co. M, ... Infantry; Spanish American ...terans, Sons of Veterans, Wom... ...ief Corps, civic officers and citiz... ...Evergreen Cemetery, the addr... ...the comrades of the G.A.R. ... by H. C. Hibbard, and the gra... ...all of the old soldiers were bu... ...with masses of roses. ...The morning exercises were ... ...ches at the Loring Opera-house, ...an audience that filled every se... ...H. Craig delivered an eloqu... ...rial Day oration, paying a fee... ...to the nation's heroes, and ... were made by Col. John ... ...President of the day; Col. ...mpton, chairman of the Exe... ...Committee, and H. ... ...tions were furnished by the R... ...Military Band and the ... ...Glee Club, and a bass solo ... by J. E. McCarthy. ...honor of the day, practically ...business houses were closed.

ESCONDIDO.

...CONDIDO, May 31.—The Memor... ...day services under direction of ... ...post of the Grand Army ... ...at the Congregational Church, ...om being by the pastor, Rev. ...Larkin. The veterans were escort... ...from the church by the Odd F... ...and were received at the chur... ...the Woman's Relief Corps and t... ...bers of the Lodge of Rebekah ...decoration Day exercises were ...at the Methodist Church, the s... ...being by Rev. F. M. Kemper, r... ...A service for the "unknow... ...was held at Oak Hill Cemete... ...afternoon. ...jolly party was tendered the m... ...of the High School by the ... ...Saturday night at Rock Spring...

...delegation of five Christian En... ...or workers from San Diego con... ...a service at the Congregation... ...ch last evening. ...Escondido baseball team bea... ...San Diego nine yesterday, 4 to 3

OCEANSIDE.

...EANSIDE, May 31.—The closing ...ises of the grammar school were ... at the Mildred Operahouse Fri... night. The High School will con... ...three weeks longer.

...ion memorial services were held ...rday at the Methodist Church, ... J. M. Roberts, pastor, delivered ...sermon.

...coration Day was observed by ...tering flowers on the ocean from ...pier and by services at the ceme... ...conducted by Cumberland Post, ...R.

...e San Luis Rey school, taught by ... M. Frazee, closed Friday.

...o Fortnightly Club has elected ... officers: President, Mrs. John ...ston; vice-president, Mrs. D. Ro... ...recording secretary, Mrs. Pinson; ...responding secretary, Mrs. Reid; ...asurer, Mrs. J. A. Tulip.

BANNING.

...ANNING, May 31.—War is being ...ed to exterminate the gophers and ...irrels in this locality. A specialist, ...king under the direction of the ...vernment, is in charge.

...hn Graf, elected president of the ... College baseball team for ... is a Banning boy.

...John C. King and C. D. Hamilton ...having a building erected, to be ...d for the local postoffice, the in... ...ing business demanding larger ...arters.

...hn Moojen, an old resident, died ...his home here, after a lingering ...

...llowing the usual custom, the ...office at Palm Springs has closed ...the heated term.

The Buyer's Opportunity.

...man or woman who wants to purchase ...articles of merchandise at the lowest ...ices that should consult the list of special ...s in the classified columns. This list ...ains selected bargains, which are ar... ...alphabetically, thus making it easy to ...the particular article wanted.

Auctions.

Auction
WEDNESDAY, JUNE 2
Diamonds & Rubies
Furniture and Carpets
747 and 749 South Spring St

Important sale of fine furniture, comprising one grand upright Peck Sons piano, birdseye maple and hogany dressers, princess dress and chiffoniers, mission dining-room furniture, handsome mission pieces in chairs and rockers, center tables, ladies' writing desk, sanit couches, bed lounges, folding beds, enameled beds, springs and mattresses, lot clean bedding, portieres, lace curtains, draperies, pictures, paintings, screens, electric lamps, 1 very fine "Paisley" shawl, bric-a-brac, Axminster, body Brussels rugs carpets.

At 2 P. M. Sharp Wednesday
DIAMONDS
Consisting of 12 ladies' and gents' rings in marquis, cluster, solitaire bar settings, diamonds, rubies, pearls, sapphires, one three-piece and four-piece ladies' set, gold dollar rings, brooches, bracelets, some of the very latest settings, others ancient pieces being over 100 years old, all set in platinum and gold. The consignment must go without reserve. The furniture sale will continue day. We have associated with us great furniture, real estate and stock auctioneer from Illinois, recently of Phoenix, Ariz., Mr. W. D. Hammond.
REED & HAMMOND, Auctioneers, 747 and 749 So. Spring. Phone Broadway 2860, F3545.

Auction
Tuesday, June 1st
at 10 a. m. and 2 p. m. at
730 SOUTH SPRING
We have consigned to us a fine lot of household goods consisting in part of iron and brass bedsteads, springs, mattresses, bedding, pillows, dressers, commodes, lace curtains, portieres, extension tables, chairs, rockers, center tables, bookcases, chiffoniers, china closets, buffet, sideboard, Wilton velvet, Axminster, body Brussels rugs and carpets, a lot of pictures and bric-a-brac, dishes, cooking utensils; also restaurant outfit, 125 chairs, 25 tables, copper steam tables, 150 yards inlaid linoleum, coffee urn, fine counter, in fact we always have a fine lot of goods for positive sale; reserve or limit. Fine cigars. L. A. AUCTION & COMM. CO., O. Trask, Auctioneer. Tel. F1719, Broadway 1667.

Auction
Tuesday, June 1, 1909
10 A.M. AND 2 P.M.
Wines and Liquors
Valued at $2500.00
I am instructed by the Manhattan Hotel Company to dispose of the entire stock of wines and liquors in the cellars of the Manhattan Hotel at 115 East Third St., consisting of the choicest brands of champagnes, sparkling, Rhine and Moselle wines, Burgundy, claret, port, sherry, etc., etc.
Also the finest brands of brandy, imported liquors and cordials, Guinness Stout and Bass India pale ale.
At the same time and place I will dispose of the entire stock of Jim's cial wines, from the cellars of the famed "Jim's Chowder House."
C. M. STEVENS, Auctioneer.
Office and salesrooms, 629 S. Olive

Auction
Riding Club Stables, 1059 S. Figueroa
Tuesday, June 1, 2 O'clock p.m.
Five head of gaited saddle and driving horses, including 1 handsome dapple gray combination gelding, 8 years old, one of the best saddle horses in California; 1 bay combination mare, a fine driver and has all gaits under the saddle; 1 sorrel combination horse, 2 black combination horses. This stock is well broken and gentle for ladies. We also offer for sale the beautiful High School mare BLACK BEAUTY. There is nothing finer or more stylish on earth in the way of a saddle horse. Goes all the gaits under the saddle and has lately been broken to harness, in which she is a perfect picture. It is a real treat to see her. 1 silver show wagon, cost $450; 1 rubber-tired runabout, same as new; 1 Wilson speeding cart; 3 good saddles; 1 set fine hand-made single harness, same as new, cost $75. Several riding bridles, blankets, halters, weights, etc. On account of owner retiring from the business, this stock and equipments will positively go to the highest bidders on above date. No limit or reserve.
WM. H. Grosscup, Owner. RHOADES & RHOADES, Aucrs. Office 6__-6__ S. Main St. Phones F1559, Main 1259.

Auction
HOUSEHOLD GOODS
Tuesday, June 1
At 10 O'Clock A. M.
812 W. Seventeenth St.
Consisting of mahogany parlor suit, library desk, center table, oak and mahogany chair and rockers, fine couch, lounge, oak dining table and box-frame leather chairs, painting, pictures, oak bedroom suit, white maple bed and chiffonier, mattresses, gas stove, wood range, ice chest, etc.
THOS. B. CLARK, Auctioneer.

Books
At Auction
Thursday, June 3, at 2 p.m., also 7:30 p.m. This sale includes the best of Rev. Dr. ...'s library, also a medical library of ... vols., besides many rare volumes and standard authors.
BOSTON BOOK STORE,
214 W. 7TH ST.

"South of the Tehachepi."

NEWS REPORTS FROM CORRESPONDENTS OF THE TIMES.

DESTRUCTION OF BASTILE.

FAR-FAMED WAS BURNED JAIL.

MEXICAN CUARTEL DESTROYED AT TIA JUANA.

Ashes of Its Sole Occupant, Who Caused Blaze by Smoking Cigarettes, Are Found in the Ruins. Memorial Day Appropriately Observed at San Diego.

SAN DIEGO, May 31.—Race track goers who contemplate a pilgrimage to Tia Juana next fall, if the track is built, need have no fear of the oft-mentioned Mexican cuartel, as this far-famed prison burned last night. Among the ashes are those of Leandro Machado, aged 55, who was the sole occupant of the bastile of Gov. Vego's domain. Tia Juana residents regret more the destruction of the prison than they do the life of Machado. The jail was a part of the old customhouse. Machado yesterday filled up on "dago red" and became so obnoxious he was put in the cuartel.

No one knows how the fire started. The town is too sleepy to respond to fire alarms, and no one was equal to the task to give one, consequently the destruction of the prison was not discovered until the populace awakened this morning. The building was then a mass of ruins. Search for the prisoner revealed that he had been consumed.

It is surmised that Machado set fire to the place by lighting cigarettes. The dead Mexican was at one time part owner of the famous Descanso ranch, which consisted of thousands of acres extending into San Diego county.

MEMORIAL DAY OBSERVED.

G.A.R. and kindred organizations joined with Confederate veterans in ceremonies of decorating the graves of departed soldiers at Mt. Hope Cemetery today. A parade preceded the exercises. A special train carried the organizations and spectators to the cemetery. Ex-Senator Ward was the orator of the day. Past Commander Montgomery M. Moulton read Lincoln's Gettysburg speech. The weather today was the warmest of the season, the temperature hovering around the 80 mark.

The mild baths given at Arrowhead Springs are perfection. Fresh water for each bath from the great heated bogs.

THE ANNUAL TRIBUTE.

Patriotic Organization and Riverside Citizens Unite in Memorial Day Observance.

RIVERSIDE, May 31.—Patriotic organizations and citizens in general joined in the observance of Memorial Day today. A feature of the parade this morning was the appearance in line of about 250 khaki-clad grammar school cadets, commanded by Harry Polkinghorn. The parade was headed by the Riverside Military Band and a platoon of police, and included a large representation of the Grand Army post, escorted by Co. M, Seventh Infantry; Spanish American War Veterans, Sons of Veterans, Woman's Relief Corps, civic officers and citizens. At Evergreen Cemetery, the address to the comrades of the G.A.R. was made by H. C. Hibbard, and the graves of all of the old soldiers were buried beneath masses of roses.

The morning exercises were concluded at the Loring Operahouse, before an audience that filled every seat. Hugh H. Craig delivered an eloquent Memorial Day oration, paying a feeling tribute to the nation's heroes, and remarks were made by Col. John R. Lang, president of the day; Col. H. Plimpton, chairman of the Executive Committee, and H. C. Hibbard. Selections were furnished by the Riverside Military Band and the High School Glee Club, and a bass solo was sung by J. E. McCarthy.

In honor of the day, practically all the business houses were closed.

ESCONDIDO.

ESCONDIDO, May 31.—The Memorial Day services under direction of the local post of the Grand Army were held at the Congregational Church, the sermon being by the pastor, Rev. R. Larkin. The veterans were escorted to and from the church by the Odd Fellows, and were received at the church by the Woman's Relief Corps and the members of the Lodge of Rebekahs.

Decoration Day exercises were held at the Methodist Church, the address being by Rev. F. M. Kemper, rector. A service for the "unknown dead" was held at Oak Hill Cemetery in the afternoon.

A jolly party was tendered the seniors of the High School by the juniors Saturday night at Rock Springs.

A delegation of five Christian Endeavor workers from San Diego conducted a service at the Congregational Church last evening.

The Escondido baseball team beat the San Diego nine yesterday, 4 to 3.

OCEANSIDE.

OCEANSIDE, May 31.—The closing exercises of the grammar school were held at the Mildred Operahouse Friday night. The High School will continue three weeks longer.

Union memorial services were held yesterday at the Methodist Church. Rev. J. M. Roberts, pastor, delivered the sermon.

Decoration Day was observed by scattering flowers on the ocean from the pier and by services at the cemetery, conducted by Cumberland Post, G.A.R.

The San Luis Rey school, taught by Miss M. Frasco, closed Friday.

The Fortnightly Club has elected these officers: President, Mrs. John Johnston; vice-president, Mrs. D. Robinson; recording secretary, Mrs. Pishon; corresponding secretary, Mrs. Reid; treasurer, Mrs. J. A. Tulip.

BANNING.

BANNING, May 31.—War is being waged to exterminate the gophers and squirrels in this locality. A specialist, working under the direction of the government, is in charge.

John Graf, elected president of the Pomona College baseball team for 1910, is a Banning boy.

Dr. John C. King and C. D. Hamilton are having a building erected, to be used for the local postoffice, the increasing business demanding larger quarters.

John Moojen, an old resident, died at his home here, after a lingering illness.

Following the usual custom, the postoffice at Palm Springs has closed for the heated term.

The Buyer's Opportunity.

The man or woman who wants to purchase any article of merchandise at the lowest price should consult the list of special offers under the heading "For Sale—Merchandise" in the classified columns. This list of selected bargains, which are arranged alphabetically, thus making it easy to find the particular article wanted.

ENCOUNTER.

VICIOUS HORSE LAYS HIM LOW.

FOREST RANGER IN HOSPITAL AT SAN BERNARDINO.

Animal Falls Backward When Young Man Jumps Into Saddle. Beast Is Shot—Needles Infested by Mosquitoes Which Have Bred by the Million in Waters of Colorado.

SAN BERNARDINO, May 31.—Forest Ranger Thrall lies at the County Hospital badly injured as a result of an encounter with a vicious horse on the Rancho Verde, at Victorville.

The horse, noted for its meanness, had been bridled and saddled by Thrall and Forest Superintendent Hargraves, and Thrall sprang into the saddle. Instantly the horse fell backward, only the horn of the saddle preventing the young ranger from being crushed. His foot caught in the stirrup and he was being dragged about the pen, when Hargraves shot and killed the horse to save Thrall's life. Thrall sustained a number of broken ribs, and was otherwise injured.

BY THE MILLION.

Officers arriving from Needles report that the town is infested with mosquitoes, which by millions have bred in the waters of the Colorado. By night the town resembles an armed camp, the smudge fires being kept burning about the streets and in private yards. This is the first visitation ever known there, and it is not believed the annoying pests will long remain.

IN MEMORY OF DEAD.

San Bernardino paid its respects to the soldier dead in the regulation way today, the Grand Army of the Republic having charge of the exercises, assisted by the women of the Relief Corps and citizens.

Night Sergt. Costello resigned from the ranks of the incoming police service today to take a more lucrative position. The vacancy will probably be filled by the appointment of a citizen named Hittsman.

DISTRESSING EXPERIENCE.

Holtville Woman Has Painful and Interrupted Journey With Body of Her Husband.

EL CENTRO, May 31.—Distressing was the experience of Mrs. Wallace Wilmot, whose husband died at Holtville. She started, with her infant child and the body of her husband, for their former home at Driftwood, Okla., where interment was to take place.

Wilmot's body was embalmed at Imperial and prepared for the long journey. At El Paso trainmen discovered indications of something wrong with the body, and as they reached Alamo Gordo, Tex., the casket exploded from the accumulation of gases due to rapid decomposition.

The casket was taken from the train with Mrs. Wilmot and her infant at midnight, and it was put in a hastily-made grave, the diggers working by the light of lanterns. Mrs. Wilmot is prostrated by this added shock in her bereavement, but found many friends among strangers to give her comort and aid.

SUCKED INTO PIPE, DIES.

El Modena Girl Leans Over Bank of Ditch to Get a Drink and Is Drowned.

SANTA ANA, May 31.—In the presence of four children, her companions, Antonia Valdez, aged 10 years, fell into a ditch at El Modena this morning, was sucked by the current into a pipe line and was taken out dead eighty rods below by Lucy Cardenas, one of her playmates.

Antonia and her companions were playing about a water distributing gate, where the ditch is open for a few feet. She leaned over the bank to get a drink, and fell in. Though the children tried to seize her clothing they were unable to rescue her. The girl was taken into the pipe and there drowned. Dr. C. D. Ball, who was at Antonia's home attending her mother, who is ill, ran to the place where the girl's body was taken from the water, but with all his efforts the girl was not revived.

FIRE IN FIELD.

The fire department was called out this afternoon to extinguish a fire burning in a barley field near Gowen & Willard's packing-house on the Santa Fé reservation. About half a ton of hay belonging to Joseph Wilkes was destroyed.

DECORATE GRAVES.

Memorial Day was observed here by the decoration of the graves of soldiers and by public exercises at the Grand Operahouse in the afternoon. Preceding the exercises in the Grand Operahouse a parade was held, in which members of the G.A.R., W.R.C. and Ladies of the G.A.R. participated, escorted by the Columbia Band, Co. L, N.G.C., and Santa Ana Canton, I.O.O.F.

The address of the afternoon was delivered by Lee C. Gates of Los Angeles. Two solos, "Just Before the Battle, Mother," and "The Vacant Chair," were sung by Mrs. Ella Fyfe.

A feature of the day was the playing of the Santa Ana Drum and Fife Corps, composed of Comrades Kern, Winchell, Allen and Wilson of the G. A.R., and C. C. and D. E. Cosad of the Sons of Veterans.

ANAHEIM.

ANAHEIM, May 31.—Appropriate Memorial Day services were held in this city today under the auspices of Malvern Hill Post, G.A.R. The oration was delivered by J. Karl Cheney. The Fullerton Military Band and the members of Co. E attended. There was a large crowd at the cemetery, many coming from the northern cities and towns of this county.

This was the warmest day of the season in this part of the county. A. I. Stewart of Fullerton at noon reported that the thermometer registered 100 deg. in the shade.

WARM AT REDLANDS.

REDLANDS, May 31.—This was the hottest day ever recorded in May in Redlands. The local Weather Bureau officer reports the maximum as 104 deg., which is 5 deg. higher than the previous record. The mean temperature was 81 deg., or 7 deg. higher than the former warmest day in May.

Hay at Wholesale.
Car lots. E. R. Long, Bakersfield, Cal.

For Sale—Merchandise.
See special bargains offered by Los Angeles department and other stores in the classified columns under above heading. Splendid opportunity to practice economy. Specially selected articles at cut rates; alphabetically arranged.

LABOR.

PERJURY IN MADDEN CASE.

Evidence to Be Laid Before Grand Jury.

Detectives Find Testimony Manufactured.

Principals to Be Prosecuted on Other Indictments.

[BY DIRECT WIRE TO THE TIMES.]

CHICAGO, May 31.—[Exclusive Dispatch.] Evidence of wholesale perjury on the part of witnesses, who testified in the defense of "Skinny" Madden, M. J. Boyle and Fred A. Pouchot, the convicted labor grafters, is to be laid before the grand jury tomorrow by State's Attorney Wayman. Who the witnesses are that the State's Attorney hopes to land in his net he refused to disclose, but intimated that something important might happen.

Detectives in the employ of the State's Attorney have been at work constantly since the beginning of the trial three weeks ago, and it is said they have discovered evidence of a plot on the part of the defendants to thwart the efforts of the prosecution by the introduction of manufactured testimony. That a searching inquiry will be made by the grand jury was admitted by Mr. Wayman, and he said that probably some of the cases would go over until the June grand jury assembles.

James Garvin, business agent of the Plumbers' Union, has already been indicted in connection with his testimony in the Madden trial.

One other witness in the trial, whose name the prosecutor will not divulge, will be hit by a true bill, it is said. Mr. Wayman has declared that he will sift the whole matter to the bottom, and he expects before he gets through to land not only Madden, Boyle and Pouchot in prison, but also some of the men who testified in their behalf.

Further prosecution of Madden, Boyle and Pouchot is to be pushed by State's Attorney Wayman.

No date has been set for beginning the trial of the labor leaders on one of the other indictments, but Mr. Wayman said it would be not earlier than six weeks, as he had other work to attend to, and because of the difficulty in getting a jury while public attention was centered on the case.

WELCOME TO JAPAN.

ROYAL HONORS FOR FAIRBANKS.

FORMER VICE-PRESIDENT GUEST OF EMPEROR.

Ambassador O'Brien Presents Americans to Their Majesties and the Reception Is Most Cordial—Premier Katsura Entertains at Dinner. Bluejackets Observe Memorial Day.

[ASSOCIATED PRESS NIGHT REPORT.]

TOKIO, May 31.—Former Vice-President Fairbanks and Mrs. Fairbanks were received in audience by the Emperor and Empress of Japan this morning. They were presented to their Majesties by Ambassador O'Brien and afterward received at the palace.

Princes Fushima and Arisugawa and other princes of the royal blood were present at the interview and luncheon. The Emperor was especially gracious and in high spirits throughout the visit. He said that he desired Mr. Fairbanks to understand that he was a welcome visitor to Japan, and he wished him also to carry back to the people of America an assurance of continued friendship and the ever-increasing reliance of the Japanese people upon the good will of the United States.

The Emperor inquired particularly after the health of President Taft, and the former Vice-President replied in the most cordial terms.

Decoration Day exercises were held at the Yokohama Naval Hospital this afternoon, marines and bluejackets from the visiting American squadron forming a guard for the ceremonies. Among those present were Mr. Fairbanks, Ambassador O'Brien and Admiral Harber of the American navy. An oration was delivered by Dr. T. Green of Boston.

The weather was brilliant and great masses of flowers filled the hospital with their fragrance.

Premier Katsura will entertain Mr. Fairbanks at a dinner this evening, at which will be present the Elder Statesmen and members of the Cabinet.

The former Vice-President and his party will leave for the interior tomorrow morning.

WORKING HIS WAY UP.

Kruttschnitt's Son, Yale Graduate, Starts at Bottom of Railway Business.

[BY DIRECT WIRE TO THE TIMES.]

CHICAGO, May 31.—[Exclusive Dispatch.] A circular which has been issued by J. H. Dyer, superintendent of the Shasta Division of the Southern Pacific road, discloses the fact that one of the sons of Julius Kruttschnitt, director of operation and maintenance for the Harriman system, is trying to work his way up from the bottom without the "pull" which might be expected in his behalf.

The circular announces the fact that T. H. Kruttschnitt has been appointed assistant road master of the Siskiyou district of the Shasta Division of the Southern Pacific, with headquarters at Weed, Cal. The official circular was the first intimation which the high Harriman official had of his son's appointment.

The position which young Mr. Kruttschnitt, who is a Yale graduate, has accepted is so humble that heretofore none but track laborers have aspired to it.

PLAYA DEL REY.

PLAYA DEL REY, May 31.—Much preliminary preparation has been made for the first annual picnic and seashore outing of the Young Men's Institute, to be held next Saturday. The orations of the day will be delivered by W. J. Hanlon and James P. Hogan of Los Angeles. There will be a baseball game between the Knights of Columbus and Young Men's Institute picked teams. There will be also a programme of athletic and aquatic races, sports and contests. The most popular young lady, as decided by vote, will be presented with a handsome prize. There will be dancing in the afternoon and evening.

Every Man Read This

This treatment is said to have acquired a wonderful reputation throughout the East, owing to its peculiar propensity to fortify the nerve force and generate health and a consequent personal magnetism, so essential to the happiness of every normal human being. It is claimed to be a blessing to those who are physically impaired, gloomy, despondent, nervous and who have trembling of the limbs, dizziness, heart palpitation, cold hands and feet, insomnia, fear without cause, timidity in venturing and general inability to act rationally as others do. Also of vast benefit to writers, professional men, office workers and the victims of society's late hours and over-indulgence in wines, liquors, etc.

By preparing the treatment at home secretly, no one need know of another's trouble, while the ingredients are much used in filling various prescriptions, so that even the purchase of them separately need occasion no timidity.

If the reader decides to try it, get three ounces of ordinary syrup sarsaparilla compound, and one ounce compound fluid balmwort; mix and let stand two hours; then get one ounce compound essence cardiol and one ounce tincture cadomene compound (not cardamom,) mix all together, shake well and take a teaspoonful after each meal and one at night.

This contains no opiates whatever and may also be used by women who suffer with their nerves with absolute certainty of prompt and lasting benefits.

SOMETHING WORTH KNOWING

And Knowing Is Believing.

You Can't Have Dyspepsia and Take Kodol, Because It Digests All the Food You Eat.

Chronic dyspepsia is very hard to cure. Kodol will effectually assist in curing, and it is far more satisfactory to prevent this disease. Kodol prevents dyspepsia, by making the digestion good and keeping it good. It is worth something to know this, if you have indigestion, and likely to have dyspepsia. Kodol prevents dyspepsia, and makes the digestion good, by digesting all the food you eat. A tablespoonful of Kodol will digest 2¼ pounds of food. That is, a tablespoonful of Kodol will digest that quantity of any kind of food you may eat. Not only a single class of food—but all kinds of food, in any combination. You can't have dyspepsia if you take Kodol now and then—because it is not possible for you to have dyspepsia as long as your food digests properly, and Kodol digests the food you eat. Our guarantee—Get a dollar bottle of Kodol. If you are not benefited—the druggist will at once return your money. Don't hesitate; any druggist will sell you Kodol on these terms. The dollar bottle contains 2½ times as much as the 50c bottle. Kodol is prepared in the laboratories of E. C. DeWitt & Co., Chicago.

MULATTO'S AFFINITY LOSES.

White Man to Whom She Left Fortune Dispossessed by Courts.

[BY DIRECT WIRE TO THE TIMES.]

NEW ORLEANS (La.) May 31.—[Exclusive Dispatch.] Frank Walker, a southern white man who had been named as legatee of a $25,000 estate by Virginia R. Davis, a mulatto woman with whom he had been living for twenty-six years, and who had been put into possession of the property, was today dispossessed by the Civil District Court, which upheld a contest of the will made by George Campbell, a Nashville negro, her natural son.

The court condemned Walker in terms exceedingly severe and emphasized the fact that his living with the negress was in violation of the laws of Louisiana, adding:

"And the public policy of the southern civilization and the integrity of the white race in the South demands the enforcement of the law."

Judge Allen, formerly of Tennessee's Supreme Court, came down to prosecute the contest on behalf of Campbell.

BOSTON DIVORCEE ON STAGE.

Mrs. Tom Pierce, Well Known in Exclusive Society, Has Part in "The Motor Girl."

[BY DIRECT WIRE TO THE TIMES.]

NEW YORK, May 31.—[Exclusive Dispatch.] Mrs. Tom Pierce of Boston, Newport and Long Island, who divorced her husband, a Boston millionaire, two years ago, is preparing to go on the stage.

She has been aided in her ambitions by her friends, Mrs. Leslie Carter and Adele Ritchie, the former comic opera star, and will make her bow in Philadelphia in "The Motor Girl." She will speak a few lines "written in" especially for her.

Mrs. Pierce was Alice Crowninshield Rogers of Salem, Mass. Her ex-husband is highly popular in Boston and is a member of the Puritan, Exchange and Eastern Yacht clubs and an ardent sportsman.

In the last few years Mrs. Pierce has made society wrinkle its brows more than once by her innocent, but unconventional escapades. She is a famous horsewoman and daring hunter. She has won many prizes.

GERMAN PRIESTS RECALLED.

GUAM, May 31.—The protest made to the Vatican by the Catholic natives of Midway Island against the replacing of the Spanish padres here by German priests has resulted in the recall of the German apostolic prefect and fathers.

Are doctors good for anything?
Foolish question! Yet some people act as if a medicine could take the place of a doctor! The best medicine in the world cannot do this. Have a family doctor, consult him frequently. If we did not believe doctors endorsed Ayer's Cherry Pectoral for coughs and colds, we would not offer it to you. J. C. Ayer Co., Lowell, Mass.

USE ALLEN'S FOOT-EASE.
A powder to be shaken into the shoes. If you have tired, aching feet, try Allen's Foot-Ease. It rests the feet and makes new or tight shoes easy. Cures aching, swollen, hot, sweating feet. Relieves corns and bunions of all pain and gives rest and comfort. Try it TODAY. Sold by all druggists and Shoe Stores, 25c. DON'T ACCEPT ANY SUBSTITUTE. For FREE trial package, also Free Sample of the FOOT-EASE Sanitary CORN-PAD, a new invention, address Allen S. Olmsted, Le Roy, N. Y.

HOME MADE—BEST MADE—GIVE THEM YOUR TRADE

HONEY AND HONEY VINEGAR.
ASK FOR
Mercer's Honey & Honey Vinegar
They are guaranteed to be pure.
H. J. MERCER - - 345 East 2nd St.

AUTOMOBILES.
TOURIST AUTOMOBILES
A Good Make Because They Make Good
AUTO VEHICLE CO.,
CORNER MAIN AND TENTH STS.

JEWELRY.
BRIGDEN & PEDERSEN
507 South Spring.
M'f'rs of Artistic Jewelry.

BOTTLE MANUFACTURERS.
Quartz Glass and M'f'g Co.
(Incorporated.) Manufacturers of Flint Bottles, Prescription Bottles, Powdered Silica. Factory—COR. HUMBOLDT AND AVE. 18.

PORTABLE HOUSES.

BARKER PORTABLE HOUSES
See full size house at Exposition. Send for catalogue.
PACIFIC PORTABLE CONSTRUCTION CO., Inc.,
320 So. Main st.
A7456. Main 535. South 229.

BEANS.
F. F. STETSON & CO.'S
PORK AND BEANS
SIX VARIETIES.

BEER AND WINES.
YOU SHOULD DRINK
Mathie's "RED RIBBON" Beer, Because —
It's made from best Wisconsin malt and imported hops; purest water; contains but 3 per cent. alcohol; is a liquid food containing highest nutrition values; is recommended by all physicians and is "Made in Southern California."

ENGINES AND PUMPS.
Luitwieler Pumping Engine Co.
Deep Well and Mine Pumps.
Electric, Gasoline and Steam Pumping Engines
Both phones. 707 NORTH MAIN ST.

Western Gas Engine Co.
300-312 N. Main St. Phone Ex. 187.
GAS ENGINES

FULTON ENGINE WORKS
MAIN AND ALHAMBRA STS.
Manufacturers of
Pumping, Mining and Oil Well Machinery.

OLIVES AND OLIVE OIL.
HAAS, BARUCH & CO.
IRIS BRAND OLIVE OIL
THE OIL OF QUALITY

OPTICAL.
FRESE OPTICAL CO.
344 S. SPRING ST. Main 1043, F1343.
MATHEMATICAL AND ENGINEERING INSTRUMENTS.

SODA FOUNTAINS.
ICELESS SODA FOUNTAINS
PAC. COAST SODA FOUNTAIN FACTORY,
F. H. HECKER, 133 and 135 E. 4th st.
Artistic Designing. Store Fixtures. Showcases.

TENTS AND AWNINGS.
MELLUS BROS. & CO.
Manufacturers Tents and Awnings. Fumigating Tents a specialty. Roll duck all widths and weights. 305-07-09 E. 4th. Both phones.

CAN MANUFACTURERS.
LOS ANGELES CAN CO.
300-32 N. AVE. 19. East 28, C148.
Packers and Miscellaneous Cans

INDIAN GOODS.
INDIAN VILLAGE
500 Navajo blankets at reservation prices. Many other curios of interest.
MISSION ROAD, NEAR EASTLAKE PARK.

TAMALES.
XLNT TAMALE CO.
Manufacturers of chicken and beef tamales. Factory, 341 E. 1st St. Best on Earth. Tel. Sunset Main 347, Home A3821. Los Angeles.

FURNACES AND STOVES.
CASS-SMURR-DAMEREL CO.
412-414 S. BROADWAY. Ex. 132, Main 652.
HOT AIR FURNACES COMPLETE.
KITCHENS INSTALLED.

HOUSEHOLD CHEMICALS.
Schalk Chemical Company
HYDROPURA
Water Softener and Cleanser. For toilet, bath, kitchen and laundry. For sale by Grocers and Druggists.

Special Tract Directory.

Briggs Bungalows
IN THE WILSHIRE DISTRICT.
$3500 and up. "Ask The Briggs Co."
313 WEST THIRD ST.
Phones: A-4453; Main 537.

Sinaloa Lands
Sinaloa—"The California of Mexico."
Lands from $1.00 to $25.00 an acre.
Sinaloa Land Company
602 So. Main St., Los Angeles.

SAN PEDRO
Visit the beautiful Blunck and Welch tract, directly in the pathway of all improvement.
A. E. GOLDEN & H. N. BAGGS,
256 Pacific Electric Bldg.
127 5th St., San Pedro

Bring your own plans and let us build one of those Bungalows in
Arlington Heights
THE SPURLIN HOME BUILDING CO.,
134 West Sixth Street.
Main Corridor Grosse Bldg.
F-6270. Main 2653.

Ramona Acres
Handsomest home sites around Los Angeles. Every lot an acre; every acre a corner and $1000 and up or will build.
Janss Investment Company
320 P. E. Bldg., 6th and Main
Third Floor. Home 10346; Broadway 2469

EUCALYPTUS LANDS at $150.00
Per acre, planted and cared for at Escondido, California, the American home of the
EUCALYPTUS
Write or call for circulars.
ESCONDIDO EUCALYPTUS COMPANY
521 South Spring Street.

Terra Bella
ORANGE LANDS
$65, $85 and $90 an Acre.
ENSIGN-FRANCIS CO., (Inc.)
312-313 H. W. Hellman Bldg.
A-5015 Bdwy. 2738

Eagle Rock
6 miles from First and Spring Sts. No other suburban district to compare with it. "It Pays to See Us."
EDWARDS & WILDEY CO.,
232 Laughlin Bldg.
Main 9307 Home 10767

BALBOA-BY-THE-SEA
Lots $300
Balboa Island Realty Co.
120 W. Sixth Street

Lookout Mountain Park
LOTS $250 EACH
$5 DOWN $1 A WEEK
No Interest—No Taxes.
W. W. NORTON & CO.
Phone Main 975. 415 So. Hill St.

SOMERSET ACRES
Acre Home Sites With Free Water
$350 and Up; $10 Down, $10 Per Month
EMIL FIRTH, 319 West Fourth St.
"You're Safe at Firth's."
A-8105. M. 2543.

"Walk-Over"
Shoes $3.50, $4, $5
J. F. Hughes, Prop.
111 S. Spring and Cor. 4th & Spring

Summer Suitings
Imported Goods $25 to $50
EISNER & CO., TAILORS
Angelus Hotel Bldg.

VERMONT SQUARE
On Normandie, Vernon and Western avenues.
Lots $650 and up, easy terms.
SOUTHWEST LAND CO.
416 Pacific Electric Building

GLENDALE
Valley View Tract
Lots $400 and up.
$10 Down, $10 a Month.
No Interest, no Taxes.
Erkenbrecher Syndicate
122 West 6th St.

Weekly Excursions to
CORCORAN
See NEWPORT & MILNER
Gen. Agents for Security Land and Loan Co., 304-308 Central Bldg.
Sixth and Main.

Lomita Farms
The little farms that will make you money. Finest soil and plenty water along the Shoestring Strip—$350 an acre.
118 WEST SIXTH STREET
Ground Floor Grosse Building
Main 1619—F1619

BEAUMONT
Free Stereopticon Lectures
Every day at 10:30 a.m., 1:30 and 4 p.m. Showing Apple Valley, the latest subdivision, as well as other scenes from the wonderful Homeseekers' Colony. $100 for 5 acres, with water under pressure. Here is Independence. Free Excursions to buyers.
612 SOUTH BROADWAY.

Orange Groves at Claremont
The seat of Pomona College.
For best buys in orange or lemon groves, see
FRANK WHEELER,
Claremont.
Autos at Your Service.

..CANCER..
FEE $10. Any skin cancer. 10 More Days. 31 years in Los Angeles. Cancers and Tumors, Open Sores, internal and external, cured without knife, plaster or salve. No mutilation in Breast Cancers. Consultation free, 9 to 4. Lady attendant.
New Treatment, Superior. Write for particulars, Bwy. 2135
DR. GARRISON
449½ So. Spring St.

SILVERWARE
COMPLETE STOCK
LOWEST PRICES
Parmelee Dohrmann Co
436-444 So. BROADWAY

Men's Spring Suits
$15, $20, $25—Why Pay More?
Lowman & Co
129-131-133 S. SPRING ST

Cumnock School of Expression
Mrs. Merrill M. Grigg, Director.
Summer Term—Six Weeks—Opens July 6
16th Year Opens Sept. 27.
Boarding and Day School for Girls.
EXPRESSION COURSE—for general culture or teaching—embracing Oral and Written Expression, Literature, Dramatics, Voice Culture, Physical Training. Private lessons given all pupils. NORMAL COURSE IN PHYSICAL EDUCATION.

CUMNOCK ACADEMY
Mrs. O. Shepard Barnum, Principal.
ACADEMIC AND COLLEGE PREPARATORY COURSES. All pupils given expression work. Small classes. Individual attention, special feature. Out-door life and gymnastics. Ungraded class below academic grade. Beautiful buildings and grounds. Dormitory in school garden. Send for special catalogues. 1500 SOUTH FIGUEROA STREET.

MOUNT TAMALPAIS MILITARY ACADEMY—San Rafael, Cal. Accredited U. S. Army Officer. Only Western school with Cavalry, Mounted Artillery, Open-air Gym. and Swimming Pool. Charges $600 and $700. ARTHUR CROSBY, A.M., D.D., Head Master.

MISS DE LAGUNA AND MISS VANCE'S SCHOOL FOR GIRLS
THE WESTLAKE SCHOOL.
Accredited to leading colleges. 612 South Alvarado street. Main 4660, Home 51655.

Schools and Colleges

Girls' Collegiate School
Casa de Rosas
Adams and Hoover Streets.
Miss Parsons and Miss Dennen, Principals.
19th Year Begins Thursday, September 23d.
UPPER SCHOOL Girls over thirteen years of age. — Certificate admits to leading colleges. Domestic science, music, art. Post-graduate work, gymnasium. Limited number residence pupils.
940 W. Adams Street. Opposite Casa de Rosas.
LOWER SCHOOL Girls under thirteen years of age. — Kindergarten, Primary, four years of Preparatory Department, fitting girls for Upper School. Music, art, gymnasium. Boys in Kindergarten and Primary classes. Resident pupils.
Miss Thomas and Miss Mosgrove, Associate Principals.

Marlborough School for Girls 865 West 23d Street
SECOND SEMESTER BEGINS FEB. 1. Certificate admits to college. Pupils under fourteen not received. References from school last attended absolutely necessary if applicant is unknown to the principals.
MRS. GEORGE A. CASWELL, Principal.
MISS GRACE WILTSHIRE, Associate Principal.

Marlborough Preparatory School
626 West Adams street. Home and Day School for girls under FOURTEEN YEARS OF AGE. Pupils received at any time. Second semester begins February 1. MISS IDA B. LINDLEY, Principal.

Summer Camp for Boys
Corona Del Mar
LIMITED TO FIFTEEN.
Boating, swimming, fishing and sailing. Crew rowing, competent instructors. Illustrated catalogue of terms, etc. Address Manager, 209 N. Union Ave., Main 6336.

Yale School
SUMMER SESSION
T. G. Adams, B.A., Head Master (Yale.) Boarding and Day School for Boys. Fine Gymnasium. Illus. Cat. Main 6336. 205-209 NORTH UNION AVENUE.

THE BROWNSBERGER
Southern California's leading business school. Ideal school home. Broad courses. Strong faculty. Graduates assisted. Send for catalog. 937 W. 7th st. Both Phones.

LOS ANGELES BUSINESS COLLEGE, 4th West 5th, opp. Central Park, E. R. Shrader, Ph.D., Pres. since 1890. Unique building and equipment, thorough book-keeping, shorthand at its best; sixteen business practice offices day and evening all the year. Positions. No solicitors. Phone us. F1294. Main 5574.

CALIFORNIA BUSINESS COLLEGE
340 South Hill Street.
Highest Quality of Instruction.
Lowest Rates. Positions for Graduates.
Phone, Call or Write. Catalog Free.
F-2710. Main 9415.

FISK TEACHERS' AGENCY
4000 positions filled on Pacific Coast. Recommends teachers to schools and families. Manual sent free. Both Phones. R. W. and M. L. Coddington Mgrs., DOUGLAS BLDG., 257 S. SPRING STREET.

WOODBURY BUSINESS COLLEGE—5th floor Hamburger Bldg., over public library, entrance 220 W. 8th. Quarters perhaps unequaled in the world. A school of force and prestige. Positions secured. OLDEST IN CITY. Call, write. Both Phones.

Dobinson School of expression and dramatic art. Dobinson Auditorium, 1044 South Hope. Send for Catalog. Summer Course. F5220.

ENGLISH CLASSICAL SCHOOL FOR GIRLS
Pasadena, Cal. Day and Boarding School, 19th year. Certificate admits to colleges. Art, music, gymnasium. ANNA B. ORTON, Prin., 154 So. Euclid Ave. Tel. Home 696.

THE COLLEGE OF FINE ARTS, U.S.C., is at Garvanza. Summer classes begin June 22nd. All branches, including Art Craft. W. L. JUDSON, Dean.

Boynton Teachers' Agency
Established 1888, supplies teachers of every grade to schools and families. Boynton Normal prepares teachers for certification. Begin June 7. 525 Stimson Block. Both phones.

MISS WING'S SCHOOL FOR GIRLS,
1226 Alvarado.
All grades. Prepares for college. Six weeks' course for pupils behind in public school work, July 5-Aug. 14.
ETHELWYN WING, M. A., Prin. 52144.

HARVARD SCHOOL (Military)
Western Ave. Boarding and Day Pupils. Ten-acre athletic field. Summer Session begins June 21. Fall Term, Sept. 21. Write for illustrated catalogue. Tel. 72147. Grenville C. Emery, Litt. D., Head Master.

CALIFORNIA SCHOOL
For boys. 1948 Lovelace Ave. Boarding and day. SUMMER SESSION, N. William Brick, M.A., Principal. Home 23671.

HEALD'S Business College
(The Southern California)
814 So. Grand Ave. J. W. LACKEY, Manager.

Silks
And Dress Goods

It is not necessary to speak of the superior quality and the extensiveness of our stock of fine dress fabrics, but we do wish to emphasize the enormous reductions we are offering today in French voiles.

GENUINE
French Voiles
Regularly worth $1.25 to $2.25. Sale price today..... 75c
In white background with stripe or check, in navy or black. An exceptionally good bargain.

Black Dress Goods
For Reception Dresses
We are showing a very choice line of imported novelty silk grenadines and embroidered voiles, in exclusive designs and individual pattern lengths
From $15.00 to $37.50

RICH SILKS
The various social functions during the coming convention season will demand elegant silk gowns. Our stock merits the consideration of every intending purchaser. We direct particular attention to our line of

New Bengaline de Soie
It is fashion's latest production in silk and wool, and is especially adapted for afternoon and evening wear. It is shown in several weaves and prices range:
24 inch at $1.50 a yard. 36 inch at $2.25 a yard.

Pictorial Review Patterns and Fashion Sheets for July are ready today.

VILLE DE PARIS
317-325 SO. BROADWAY — 312-322 SO. HILL ST.
A. FUSENOT CO

WHITE GLOVES
For Graduation Functions
Our stock of gloves for the graduate is very extensive and comprehensive. We call especial attention to our showing of
LONG GLACE KID GLOVES
$3.00, $3.50 and $4.00 Pair
We also offer complete lines in White Silk Gloves, in either long or short styles, in the celebrated Kayser make.

Sale of Linens
To clear our stock of the odds and ends and broken lines that have accumulated during our large selling this season, today we offer many great savings in price that should appeal strongly to those who desire to buy

Linens for June Weddings

Linen Sets
$10 Values Today at..... $7.50
Cloth 2 yards long and 1 dozen fine napkins.

Banquet Cloths at Half
We offer about 50 extra wide and extra long cloths, fine quality, at half price because they are slightly soiled.

Table Damask
Sale Price $1 yd.
Fine Irish and Scotch linen damask, 2 yards wide. Floral designs.

Damask Cloths
About 1-3 Less
We offer about 100 odd cloths in size 2x2½ yards in latest designs. Prices range from $2.00 to $10.00.

Napkins
Sale Price $5 Doz.
Satin damask dinner napkins, size 26x26 inches, in poppy, scroll, spot and thistle designs.

Center Pieces
$1.50 Values Today at..... 75c
Scalloped oval and round pieces, 18 and 27-inch size, some hand embroidered.

Wash Goods
As an Extraordinary Special Today, we Offer
Regular 75c French Suiting Linen
47 Inches Wide
At Yard..... 55c
This is fashion's latest material for making long coat suits. It has a rough finish and comes in the correct weight, which makes it exceedingly popular.
The color assortment is very broad and includes the following tones: Ciel, light blue, cadet, Copenhagen, reseda, brown, leather, tan, gray and linen.
75c White Persian BATISTE Today..... 35c
Limit of 12 Yards

Unprecedented Sale of Waists
In Lingerie and Tailored Models
Values to $10.00
Today at $1.95

These beautiful waists are the product of one of the best makers, *and they maintain a standard of excellence seldom shown in sale goods.* The line comprises elaborately designed lingerie waists and smart tailored effects in white linen. They're shown in either long or short sleeves. If you have been waiting for an extraordinary bargain in waists, *today is the time, for these values are incomparable.*

Embroideries
& Nets at a Great Saving
Today We Offer
EMBROIDERIES
Values at $1.50, at Yard..... 50c
This offer consists of swiss, nainsook and cambric edges and insertions. The edges range in width up to 27 inches, and the insertions up to 4½ inches. Some styles are in combination effects of lace and embroidery. The heavier ones are in convent embroideries.

75c Cotton Nets Today At..... 50c
In all the newest shades, including wistaria, sky, taupe, navy, lavender, apricot; width 72 inches.

Fancy and Tucked Nets
Values to $1.50, at yard.... 95c
In white, cream and ecru; widths 24 to 45 inches.

DELIGHTS EYE.

FROGS GUARDING WHITE FOUNTAIN.

FEATURE OF THE REJUVENATED MASON OPERAHOUSE.

Foyer No Longer Chilly, But Warmed and Made Impressive. Excellent Paintings on Walls. Auditorium Redecorated and Chairs to Be Newly Upholstered.

The Mason Operahouse has been rejuvenated.

The large, echoing and decidedly chilly foyer, which has always suggested a refrigerator, even on a day like yesterday, has been toned and warmed, washed and enlivened.

Instead of alighting as of yore upon a dull gray west wall, the visitor's glance now strikes tumultuous action, for directly in front of the door, upon the incline to the balcony, is Mazy's heroic-size painting of the death scene from "Othello."

To the left, as one enters, is the trial scene from "The Merchant of Venice," while at the other side is the player's scene from "Hamlet." All these pictures are of impressive size, and are hung high and in fairly good light.

The paintings are, with the exception of Molkenbooer's orginal allegorical conception in the Majestic's proscenium, without doubt the most notable art works in any western playhouse. Especially impressive, probably on account of the strange, yellowish light thrown upon it, is the depiction of the scene from the "Merchant of Venice." Every figure has an individual and necessary part, and, though the canvas is full, it is not crowded.

The other pictures are very refined in outline and detail, and entirely free from the lithograph suggestion that unfortunately prevails so often in works of art done for public buildings.

It is said that Mazy actually lost money on the placing of his pictures, as he had bonded himself to have them ready some time ago.

The largest detail of improvement in the building is the foyer fountain. This rises in the center of the well-known promenade, and is pure white, with four grotesque, squatting frogs guarding the corners.

The auditorium itself has been most elaborately redecorated, and on ceiling, walls and proscenium arch is a color scheme that combines old rose, cream and gold. The interior of the building has been filled with scaffolding practically since the conclusion of Otis Skinner's engagement, and it is safe to say that even the first-night habitues would not have recognized its neat faintness last night, had it not been for the familiar curtain. This bit of breariness, however, Manager Wyatt promises to eliminate as soon as his existing contracts expire.

Other improvements planned for the auditorium include the upholstering of the chairs in old rose leather, which will probably be done in July.

The women's reatroom, at the left of the foyer, has been entirely redraped, and is soft in tone and effective in pale blue and gold.

The smoking-room is a combination of Mission base with superimposed Turkish effect. The draperies, however, are not garish.

An orchestra will play in the foyer each evening before performances, from 7:30 o'clock until 8:10.

All the improvements, including paintings, draperies, wall decorations and upholstering represent an investment of about $10,000.

Copyright 1909 by L. T. Mazy.

In the Newly-Decorated Mason Operahouse.

Mazy's heroic-size mural painting of the Trial Scene from the "Merchant of Venice" one of three large groups from the classic drama now decorating the foyer of the Syndicate theater.

IN TOILS.

KANSAS FARMER AWAITS SHERIFF.

ACCUSED OF ABDUCTING COMELY CORN STATE LASS.

Wife and Six Children Said to Be Mourning Agriculturist's Departure from Home—Girl Declares Relations of Herself and Her Protector Have Not Been Unlawful.

Cornelius J. Knaak, an ignorant German 36 years old, and his sister-in-law, Miss Dora Unruh, 15 years old, are in the County Jail awaiting the arrival of Sheriff Mansfield of Marion county, Kansas. The complaint against Knaak is abduction and concubinage, and he declares he will not oppose his removal to the East.

The prisoners were arrested by Deputies Aguirre and Crowley, who found them living together as man and wife in a rooming house on East Seventh street. They left Marion, Kan., on April 14, and reached Los Angeles six days later. Since then Knaak had been looking for employment, until ten days ago, when he went to work on a ranch near Compton. He remained there only a short time.

Knaak for years was a small farmer, and he owns a place near Marion. When he came West with the girl he left a wife and six children, the authorities say.

The girl excuses her action on the ground that she had not been well treated by her parents, and that she had been compelled to work in the fields against her wish. Knaak, on the other hand, had been very kind to her. She claims that there has been nothing unlawful in their relations at any time. Miss Unruh, who is comely and well developed, feels her position keenly. She is in the charge of Mrs. Shehi, matron of the County Jail.

FAINT, PITCHER HEADLONG.

Barber Falls from Third to Second Story of Hotel, But Escapes Serious Injury.

Becoming suddenly faint and dizzy, Henry Heaton, a barber at the Alexandria Hotel, pitched headlong through an inner court from the third to the second floor in the Hotel Oriental, at No. 326 West Fifth street, yesterday afternoon. He sustained only a slight laceration on the top of the head, another on the right ear and body bruises. His fall was broken somewhat, as he alighted on a table in the hall below. This was reduced to kindling wood. At the Receiving Hospital Heaton said he was suffering from a slight attack of ptomaine poisoning and went to the court to call the landlady, Alma M. Prescott, whom he wished to summon a physician. As he leaned over the low banister faintness overcame him.

The landlady and other roomers heard the crash and found Heaton in a semi-conscious condition.

TO DISCOURAGE HOLD-UPS.

Council to Consider Today Ordinance Prohibiting Carrying of Clubs and Similar Weapons.

The City Council today will consider the ordinance which makes it a misdemeanor for any person to carry, sell, or offer for sale brass knuckles, slung shots, clubs, or other similar weapons which can be concealed about the person. A heavy penalty is provided.

It is believed the ordinance will pass, and that it will have a tendency to discourage "hold-up artists."

If You Want to Go East C. Haydock, Agent Illinois Central R.R., 113 West Sixth.

PATROLMEN TO BE DUDES.

Changes in Uniform Ordered—Blue Helmets May Be Adorned With Tassels.

The familiar white stripe which for years has been an embellishment of the Los Angeles policeman's uniform, is to give way to a similar ornamentation of "dizzy" blue. This is the order of Chief Dishman, who will gradually make other changes in the fatigue dress of "the finest."

Not only will sleeve stripes be blue, but the trousers also will be ornamented with a blue stripe down the outside of each leg. On the sleeve, as in the past, there will be one department stripe and one stripe for each five years of service.

Gray helmets will be allowed during the summer months, but when the blue "lids" come back, next fall, the Chief may order them adorned with tassels.

Every man in the force wore the regulation linen collar yesterday, which greatly improved the appearance of the city's defenders, although it robbed them, in a measure, of comfort.

It is hoped to have uniformity in the grade of cloth used in uniforms. At present the officers may procure their suits from any one of several tailoring concerns. The result is that uniforms vary in shade of blue and texture. The Chief's plan is to provide a "revolving fund" of $2500 with which to purchase a lot of blue cloth. Patrolmen may then patronize their own tailors, but must buy cloth from the department.

ELEVEN BRIDES OF CHURCH.

At Beautiful Service Young Women Lose Their Tresses and Assume Garb of Nuns.

Yesterday afternoon in the Sacred Heart Chapel of the Convent of Our Lady of Mercy, eleven young women took the white veil and became brides of the church. The beautiful and touching ceremonial was conducted by Mgr. Harnett and there was appropriate music by the Sisters.

The eleven young women have served six months at the convent as postulants, and will remain two years as novices before taking the vow and the black veil, which seal their final contract to devote their lives to the works of mercy.

The "Ceremony of Reception" is a solemn and impressive one. The postulants, at a certain point, retire from the chapel, the head of each is shorn of its tresses, and the white veils and the nun's garb are substituted for the bridal gowns worn in the first part of the service. Upon returning, the novices remain prostrate twenty minutes on the floor of the chapel.

The novices, and their religious names, are: Miss Lena Keane, Sister Mary Joseph; Miss Alice Holihan, Sister Margaret Mary; Miss Katherine Ford, Sister Mary Bonaventure; Miss Mary McKenna, Sister Mary Gerard; Miss Mary Holihan, Sister Mary Patrick; Miss Ella Dee, Sister Mary Stanislaus; Miss Mary McNamara, Sister Mary Dominica; Miss Mary Lynch, Sister Mary Columba; Miss Mary Fallon, Sister Mary Immaculate; Miss Isabel Quigley, Sister Mary Angela, and Miss Mary Lee, Sister Mary Camillus.

SEEKS PARDON FOR EVANS.

Daughter of Noted Bandit Gets Prominent Names on Petition to Secure Freedom for Father.

[BY DIRECT WIRE TO THE TIMES.]

SAN FRANCISCO, May 31.—[Exclusive Dispatch.] The daughter of Chris Evans, the famous bandit of fifteen years ago who held up and robbed many Southern Pacific trains in lower San Joaquin Valley, is trying to secure the release of her father from Folsom prison. She has secured many signatures of prominent men, and it looks as though she may be successful.

Evans was a rancher in Visalia, and with John and George Sontag, he carried out a series of railway robberies that aroused the whole State. He looted Wells-Fargo packages, but seldom bothered passengers. Finally his identity was discovered, and he and John Sontag were chased into the Sierra Nevada Mountains, where they were sheltered by people who hated the railroad company.

Sontag and Evans were surprised while making a visit to Visalia. Sontag was killed, and Evans lost an arm and one eye before being captured. Evans has been a model prisoner for fifteen years.

CANCER
I WILL GIVE $1000 IF I FAIL
to cure any cancer or tumor I treat before it poisons deep glands without KNIFE OR PAIN, AT HALF PRICE for 10 days.
No Pay Until Cured. Absolute Guarantee. Best 130 page book on Cancers ever printed SENT FREE and testimonials of hundreds cured after operations failed. We refer you to any bank or business firm in Los Angeles; Masons, Odd Fellows or Foresters of America. Investigate cures. Write for the book

Address DR. & MRS. DR. CHAMLEY & CO.
Suite 2 Chamley Bldg. 748 & 747 S. Main St., LOS ANGELES, CAL.
KINDLY SEND TO SOME ONE WITH CANCER

Angelus Dental Co.
Newest Methods on the Oldest Teeth
PAINLESS PRICES
N. W. Cor. Fourth and Spring

SOX DARNED FREE
F4675 MAIN 3662
DIAMOND LAUNDRY

EAU-ZO
The World's Best Metal Polish 25c Pint.
FOR SALE EVERYWHERE
BOSBRICK CHEMICAL CO., Los Angeles, Cal.

M. Fredrickson HAIR DRESSING PARLORS
743 SOUTH BROADWAY.
(Formerly with Weaver-Jackson Co.)
Shampooing 50c
HAIR DRESSING 50 CENTS.
MARCEL WAVE 75 CENTS.
Near "Terrill's."

Knabe Pianos
The Wiley B. Allen Co
416-418 So. Broadway.

OFFICE FURNITURE
Desks, Tables, Chairs, Filing Cabinets, Book Cases, Opera and Church Furniture.

R. D. Bronson Desk Co.
542 So. Spring.

Lease Sold!
Everything Goes at Cost
Canfield Hardware Co.
537-9 South Broadway

A BEAUTIFUL HEAD of hair is a woman's richest treasure. Do not neglect it, let it become GRAY or FADED. USE
Hay's Hair Health
and it will be RESTORED to its NATURAL COLOR and beauty; the scalp will be clean, the hair healthy, glossy and luxuriant—something to be proud of and to be admired. Then keep it so in the future by its regular use.
IS NOT A DYE.
$1 AND 50c. BOTTLES, AT DRUGGISTS.
Hay's Barflax Soap cures Eczema, red, rough and chapped hands, and all skin diseases. Keeps skin fine and soft. 25c. druggists. Send 2c. for free books, "The Care of the Skin," "The Care of the Hair."
Philo Hay Specific Co., Newark, N. J.
At Owl Drug Co.'s Stores

In Two Parts, Complete
Twenty-Eighth Year.
PER ANNUM, $9.00

THE WEATHER.
DAILY REPORT.

FORECAST—For Los Angeles and vicinity: Fair, continuing warm; light northeast winds, changing to southwest. For San Francisco and vicinity: Fair; moderate west wind.

Sunrise, 4:42; sunset, 7:00.

YESTERDAY—Maximum temperature, 95 deg.; minimum, 59 deg. Wind 5 a.m. northeasterly; velocity, 7 miles; 5 p.m., southerly; velocity, 9 miles. At midnight the temperature was 70 deg.; clear.

TODAY—At 2 a.m. the temperature was 60 deg.; clear.

[The complete weather report, including comparative temperatures, will be found on page 15, Part I.]

The Times

INDEX TO PARTS AND PAGES.

Part I.
1. Smith and Panama Libel.
1. Militia Ready for Strikers.
1. Copper Company Man Jailed.
2. Fifth of Middle West's News.
3. News of Pacific Slope States.
4. Washington News and Notes.
5. Life's Crimes and Tragedies.
6. All the Latest Sporting News.
13. Mines and Mining Men.
14. City in Brief: Vital Record.

Part II.
1. French Ambassador's Visit.
1. Bracelet in Murder Case.
1. Dutch Loans Likely Here.
2. Public Service: Official Doings.
3. The Oil Industry.
4. The Editorial Page: Pen Points.
5. Music and Dramatic Column.
6. Events in Los Angeles Society.
7. Facts and Features for Women.
8. Los Angeles County News.
9. "South of the Tehachepi."

POINTS OF THE NEWS
IN TODAY'S ISSUE.

The City.

Relatives of Mrs. Josephine Carleton Archer, who died here last January, and whose remains were recently disinterred in Illinois and are reported to have been found to contain strychnine, ridicule the idea that she was poisoned; physician says her death was produced by nephritis.

French Ambassador and wife enthusiastically received in Southern California; distinguished diplomat says in kindness that Americans are prodigal.

Amsterdam banker, visiting here, ready to report in favor of making Dutch loans in Southeast California. Editor of Amsterdam Telegraaf, traveling with him, makes wonderful prediction for this State.

Arrest of man here with bracelet of peculiar design may help trace mystery of girl murdered in Providence, R. I.

Dog day rush at City Hall; many tags issued at opening of canine year.

Plaintiff in case in the Superior Court wants $30,000 for having been kicked.

Special agent of telephone company who was bit by tarantula in April died of his injuries.

Automobile speeding case may open gates to those who have been fined.

Mme. Ida Hancock, wealthiest woman in Los Angeles, weds United States Circuit Judge Ross.

Clerk in local hotel concluded to forego a fortune awaiting him in Germany rather than serve in the army of that country.

State Senator Henry M. Willis of San Bernardino receives his commission as assistant United States District Attorney.

Councilman from Fifth Ward fails to get desired support from City Auditor in telephone controversy.

Fire chief and police chief seek origin of flames that damaged Broadway furniture store.

Southern California.

Pasadena policeman instantly killed by Santa Fe train, and his wife witnesses tragedy; proposed attempt to "weed out" candidates for Board of Education causing stir.

East Hollywood's water supply is shut off and about two thousand people are affected.

South Pasadena Baptists to build a church that will cost $30,000.

Long Beach's Mayor vetoes lenient liquor ordinance and may attempt to prevent popular expression of opinion at polls.

Compromise is looked for whereby cause for delay in improvement of Wilmington harbor will be removed.

Vandals at Pomona damage buildings in process of construction.

Packinghouse at North Pomona and freight cars on siding destroyed by fire.

Man charged by San Bernardino doctor with battery, alleged latter took liberties with his wife.

Santa Ana boys fined for racing horse to death.

Redlands High School Cadets assailed with fruit and vegetables at their camp in Santa Ana canyon.

Reports from Fullerton are to the effect that the walnut crop will be thirty-three per cent. lighter than that of last year.

Pacific Slope.

Seven hundred strikers riot in lumber town; McCloud, and Gov. Gillett orders out National Guard to preserve order.

Seattle exposition formally opened with fitting splendor. James J. Hill receives an ovation.

Pioneer stockmen of Nevada kill each other in awful duel with shotgun and knife.

Recent frosts in Sacramento Valley will result in considerable damage to some varieties of wine grapes.

Charles H. Turner, former secretary of Native Sons, arrested on charge of embezzlement.

End of Calhoun trial apparently approaching, with prosecution's evidence nearly in.

Byron E. Smith of Salem, Or., may be given up by family to suffer penalties of law.

General Eastern.

Francis E. Thoman, union business agent, indicted for perjury in connection with his testimony in trial of "Skinny" Madden.

Sterling, Ill., woman threatens to haunt man she loves if funeral is not held at his house. Startling incident at grave.

Wilbur Wright foresees possibility of early trip across Atlantic by airship.

Young women in Pittsburgh production of "Pinafore" represent $250,000,000.

George Bagin, vice-president of the United Copper Company, sent to the Tombs for contempt.

President Mellin of New Haven road, opposes bill in Connecticut Legislature for public utilities commission.

Dr. Cleminson of Chicago admits that story of his wife's being chloroformed by burglar was a fake, and murder is charged to him.

Washington.

Tennessee prisoners arraigned before Supreme Court for sentence are given delay to file motion for rehearing.

Senate will hold night sessions to insure early finishing of business.

Increase in salaries of Southern California postmasters shows business is growing.

Foreign.

Count Zeppelin's airship repaired and continues journey; Count sends message to Kaiser.

Financial.

Wall street speculation given rest by proposed listing of United States Steel securities on the Paris bourse.

Special Ra... to the Eas...
TICKETS GOOD ...
June 1 to 4, 14 to ...
27; June 24 to 29 additional ... St. Paul, July 1 to 7, August ...
Make Berth Reservations ...
THROUGH TOURIST SLEE...
To Omaha, Chicago—Connect... to Boston and other Eastern ... every Tuesday, Wednesday ... urday via San Francisco, Salt ... City, Royal Gorge, Colorado ... Denver.
To Omaha, Chicago—Connect... to Boston and other Eastern ... every day via Salt Lake City, ... Gorge, Colorado Springs, ... Scenic Colorado by daylight.
To St. Louis—Every Monday ... Francisco, connecting cars ... day.
Daily first-class sleepers ... Lake City and Denver.
See Seattle Exposi...
Small Additional Cost
Going or returning via San Fran... beautiful Shasta scenery and ... land.
Tickets are good via St. Paul, ... Minneapolis to Chicago or ... cago, St. Louis, Omaha and ... City via Denver.
Let me help you plan your trip ... going or returning. Call ... write
Burlington Route
W. W. ELLIOT... 526 So. Spring ... Los Angeles, C...

Legal.

SUPPLIES FOR THE SEVERAL ... HOSPITALS.

Commencing July 1, 1909, and ... June 30, 1910.

Notice is hereby given that sealed ... posals will be received at the Chari... pitals located at Stockton, Napa, ... Ukiah and Patton, and the Sonoma ... Home at Eldridge, up to those ... designated by the Boards of Manag... the several State hospitals for ... bids on June 14, 1909, for furnishing ... niture and household goods, pro... fuel, forage, drugs, clothing or ... for clothing, and all other supp... the said State hospitals for the ... months ending June 30, 1910. ... be awarded on articles. Taking ... sideration quality, prices and ... preference will be given to articles ... factured or grown in the State of ... fornia. Blank forms and schedu... supplies needed may be obtained ... plying to the hospitals above ... to this commission at its office in ... mento. The several Boards of M... reserve the right to reject any or ...

By order State Commission in ...
GEORGE HUEBE...
Secre...